

# Content Attribution

Except where expressly noted otherwise, the contents of this course

are based on materials published in the Open Course Library by Linda Overstreet. These materials

were originally published freely under a Creative Commons Attribution

License (you can review the license at

<http://creativecommons.org/licenses/by/3.0/>). The original version of

the materials as published as Psyc 200 Lifespan Development may be accessed for

free at <http://opencourselibrary.org/econ-201/>.



# Developmental Psychology





# Developmental Psychology

*HERKIMER, BILL PELZ*



Developmental Psychology Copyright © by Lumen Learning is licensed under a [Creative Commons Attribution 4.0 International License](https://creativecommons.org/licenses/by/4.0/), except where otherwise noted.

# Contents

## Part I. Faculty Resources

1. ASSIGNMENT: Love Styles (Module 8)	3
2. About This Course	4
3. DISCUSSION QUESTION: Life Stages (Module 1)	10
4. ESSAY: Unit 3 (Modules 7 & 8)	11
5. ESSAY: Unit 4 (Modules 9, 10, and 11)	12
6. EXAM: Unit 4 (Modules 9, 10, and 11)	13
7. PRACTICE TEST: Unit 1 (Module 3)	24
8. PRACTICE TEST: Unit 2 (Modules 4-6)	29
9. PRACTICE TEST: Unit 3 (Modules 7 & 8)	34
10. PRACTICE TEST: Unit 4 (Modules 9, 10 and 11)	39

## Part II. Chapter 1: Lifespan Psychology

11. Introduction to Life Span, Growth and Development	45
12. The Cohort Effect	52
13. Culture	60
14. Periods of Development	64
15. Research Methods	75
16. Video: 49 Up	80
17. Video: Meet Neil	81
18. Lecture: Introduction to Life Span, Growth and Development	82

19. PowerPoint: Introduction to Life Span Development	92
20. Discussion: Life Stages	93

### Part III. Chapter 2: Developmental Theories

21. Introduction to Developmental Theories	97
22. Psychodynamic Theory	101
23. Psychosocial Theory	109
24. Exploring Behavior	112
25. Exploring Cognition	121
26. Research Designs	126
27. Lecture Transcript: Developmental Theories	133
28. Slideshow: Developmental Theories	145
29. Essay: Lifespan Psychology	146

### Part IV. Chapter 3: Prenatal Development

30. Introduction to Heredity, Prenatal Development, and Birth	149
31. Prenatal Development	163
32. Environmental Risks	167
33. Pregnancy	172
34. Childbirth	176
35. Maternal Mortality	182
36. Video: "Life's Greatest Miracle"	183
37. Lecture: Prenatal Development	184
38. Slideshow: Prenatal Development	194
39. Study Guide: Introduction and Prenatal Development	195

40. Practice Test: Introduction and Prenatal Development	197
--	-----

Part V. Chapter 4: Infancy

41. Introduction to Infancy	205
42. Physical Development	208
43. Nutrition	214
44. Cognitive Development	219
45. Language Development	222
46. Psychosocial Development and Attachment	226
47. Temperament	231
48. Psychosocial Development	233
49. Lecture: Infancy	235
50. Slideshow: Infancy	245

Part VI. Chapter 5: Early Childhood

51. Introduction to Early Childhood	249
52. Physical Development	253
53. Cognitive Development	262
54. Psychosocial Development	268
55. Family Life	275
56. Childhood Stress and Development	282
57. Lecture: Early Childhood	283
58. Slideshow: Early Childhood	293
59. Discussion: Labeling and Children	294
60. Essay: Childhood	295

Part VII. Chapter 6: Middle Childhood

61. Introduction to Middle Childhood	299
62. Physical Development	305
63. Cognitive Development	309
64. Kohlberg's Stages of Moral Development	315
65. Developmental Problems	318
66. Learning and Intelligence	322
67. Psychosocial Development	334
68. Lecture: Middle Childhood	350
69. Slideshow: Middle Childhood	362
70. Study Guide: Childhood	363
71. Practice Test: Childhood	365
72. EXAM: Childhood	371

Part VIII. Chapter 7: Adolescence

73. Introduction to Adolescence	383
74. Physical Development	386
75. Cognitive Development	389
76. Social Development	391
77. Lecture: Adolescence	406
78. Slideshow: Adolescence	413

Part IX. Chapter 8: Early Adulthood

79. Introduction to Early Adulthood	417
80. Physical Development	422
81. Cognitive Development	427
82. Psychosocial Development	430
83. Types of Love	443

84. Activity: Love Attitude Scale	450
85. Assignment: Love Styles	454
86. Lecture: Early Adulthood	455
87. Slideshow: Early Adulthood	463
88. Essay Assignment: Adolescence and Early Adulthood	464
89. Study Guide: Adolescence and Early Adulthood	465

#### Part X. Chapter 9: Middle Adulthood

90. Introduction to Middle Adulthood	469
91. Physical Development	476
92. Cognitive Development	483
93. Psychosocial Development	487
94. Relationships	494
95. Work and Personality	505
96. Lecture: Middle Adulthood	508
97. Slideshow: Middle Adulthood	516

#### Part XI. Chapter 10: Late Adulthood

98. Introduction to Late Adulthood	519
99. Physical Development	528
100. Cognitive Development	540
101. Psychosocial Development	544
102. Relationships	549
103. Listen: Treating Delirium	556
104. Lecture: Late Adulthood	557
105. Slideshare: Late Adulthood	566
106. Additional Links	567

## Part XII. Chapter 11: Death and Dying

107. Introduction to Death and Dying	571
108. Most Common Causes of Death	576
109. The Process of Dying	580
110. Five Stages of Loss	583
111. Palliative Care and Hospice	585
112. Euthanasia	589
113. Bereavement and Grief	590
114. Lecture: Death and Dying	595
115. Slideshow: Death and Dying	599
116. Additional Links	600
117. Essay: Middle and Late Adulthood	601
118. Study Guide: Middle and Late Adulthood	602
119. Practice Test: Middle and Late Adulthood	604
120. EXAM: Unit 4	609

## Part XIII. Course Information

121. Welcome to the class! Bill Pelz	623
122. Will you be successful in this course?	625
123. Course Learning Activities	626
124. The Two Cardinal Rules	629
125. How your grade is determined	632
126. Your commitment to the class	634
127. How this course works!	636
128. Course Objectives	639



Part XIV. Course Schedule

Part XV. Detailed Instructions and Grading  
Rubrics

129. Textbook Discussion Forums	647
130. Website Article Reviews and Discussions	650
131. Reflective Blogs	656

Part XVI. Icebreaker Activities

132. Introduction to Icebreaker Activities	661
133. Creating a Good Original Question	662
134. Birth to 10 in 85 seconds!	663
135. Icebreaker Discussion	664
136. Icebreaker Website Assignment	665

Part XVII. Experience Developmental Psychology

137. Instructions for this assignment	669
---------------------------------------	-----

Part XVIII. Module 1 - Foundations of  
Developmental Psychology / Theories of  
Development

138. Research and the Scientific Method	675
139. Module 1 thru 5 Structure	676

Part XIX. Student Contributed Content - Share interesting class-related information here.

Part XX. Culminating Activities - We're almost done!

Part XXI. Coffee House: Relax - Take a Break - Socialize!

PART I

# FACULTY RESOURCES



# I. ASSIGNMENT: Love Styles (Module 8)

After studying Lee's Love Styles, answer the Love Styles questionnaire you see in this week's lessons. Compute your scores and then answer the following questions. (Post your answers and respond to at least one other person for full credit.)

- Do these scores surprise you? Why or why not?
- What would you consider the advantages and disadvantages of these styles to be?
- What styles do you think would be most common in adolescence? Early adulthood? Adulthood? Why?

## 2. About This Course

### **Course Introduction and Explanation by Author Laura Overstreet**

#### **Rationale**

I have been teaching lifespan psychology in the classroom since 1996 and online since 1998. The majority of my students have been pursuing degrees in nursing, allied health, or education. My goal in education is to give the students useful concepts that can be applied to their future careers. Many of the activities and assignments contained in the course reflect this emphasis. Teaching lifespan is challenging in a number of ways. First, it is a course with a lot of content to be covered in single semester or quarter. Second, most textbooks focus heavily on child development and units on adulthood, late adulthood, and death and dying are somewhat brief. Certainly, this reflects the large amount of research on child development and our more recent growing interest in the second part of life with the “graying” of populations around the world. I have tried to bring balance to lifespan by incorporating more research that addresses contexts of development such as culture, work, and family life when addressing adulthood.

I was attracted to this project because I believe in making education as accessible and affordable as possible. The role of publishers and authors as primary providers of information is rapidly changing as more resources become available online. Instructors can have access to information more quickly by going directly to the source (such as the National Institute on Aging, the Centers for Disease Control, etc.) than was possible when using a

published text that might be several years old. This ability enables instructors to have direct access to updated information. I chose the online format for developing this course in order to provide links to updated, informative resources. And I decided to write the lessons rather than adopt a text for several reasons. First, there were no lifespan texts available during course development that met our requirement to keep costs at or below \$30 for students. (Some publishers offered old versions of their texts at our price point!) Second, by writing content in an online format, instructors who use the course can easily modify or expand upon course content and simply save it and use it in the way they choose. An adopting instructor can tailor the content to meet the needs of their own students and time frame for offering the course. Third, the use of links within the lessons enhances students' resourcefulness. They can actively engage in activities, delve more deeply into areas of interest by going to related links, and become more independent learners with investigative skills that can be used life-long.

## Open Sources

The images, audio clips, videos, and other materials used within the course are from open sources. I searched for images using from Creative Commons Open Sources and when unable to locate an appropriate image, contributed images my own images. There are no copyright restrictions on the materials contained within the course. My authored text is free for use under CC-BY licensure.

## Ways to Offer the Course

This course was designed fully online but may also be taught as a face-to-face or hybrid course by making printed versions of the

text contained within the lessons available to students in a face-to-face format, or by using classroom meeting time for lecture or class discussion if teaching as a hybrid course. All of the required reading, video and audio clip content, web interactive exercises, exams, and narrated power point presentations are included in the course material contained in the twelve lessons.

## Course Description

Growth and development through the life span including physical, social, cognitive and neurological development. Topics covered included daycare, education, disabilities, parenting, types of families, gender identity and roles, career decisions, illnesses and treatments, aging,

## Course Objectives

- The student will outline stages of development, contrast study approaches, and understand different research methods. The student will have an understanding of prenatal development, care and the birth process. The student will identify terms and summarize theories regarding the physical, cognitive, emotional and social behavior of infants.
- The student will be able to outline the stages and developmental tasks of childhood and describe physical, cognitive, emotional and social development of children. The student will contrast childhood developmental theories, language development theories, and identify the order and structure of language development.
- The student will be able to outline the stages and developmental tasks of adolescence. This includes describing



sexual, behavioral, cognitive, social and emotional development. The student will also identify terms which relate to the issues and problems of adolescents.

- The student will be able to outline the stages of adult development and the various developmental tasks associated with each stage. The student will describe adult physical conditions, transitions, as well as cognitive, social and emotional states. In addition, the student will be able to contrast theories and identify basic terms, influences, and issues for all adult stages of development. The student will explore end of life care, grief, and bereavement.

## Assignments and Activities

Students participate in four formal discussions with other members of the class through the discussion board when the course is offered in the hybrid or online format. Each of these discussions allows the student the opportunity to share thoughts with other members of the class. Topics include: location in the lifespan, labeling childhood disorders, love and relationships, and death and dying.

## Exams

Students take four collaborative/open-note essay exams in which they apply course content. Students collaborate in groups of up to three members. Students have approximately one week to compose their answers. They are encouraged to use notes, assigned readings, and partners to gain mastery over course content.

There are also ungraded, practice 20 item multiple choice exams for each unit. These may be used to check mastery of course material.

Students take four unit exams that are found online (or may be printed to be offered face-to-face). The exams options vary depending on the course management system and faculty preferences.

## The Application Paper

Students gather information throughout the course on concepts that they find useful in their work, future career, or personal life and collecting those in an imaginary ‘toolkit’. They are encouraged to be thinking of how they might use some of these concepts/theories and present those concepts, their application, and a case for the importance of these in a 1500 word, double-spaced, typed paper. This is not a research paper. It is an application paper in which students demonstrate their ability to use/apply concepts from the class. They may receive up to 4 points for each of 5 concepts: 1 point for a clear definition of the concept, 1 point for a thorough and appropriate application of the concept, 1 point for spelling/grammar, and 1 point for appropriate length. Tips for completing this exercise are contained in the “How to Write a Perfect Application Paper” in the Lessons tab of the course. This assignment makes up 20 percent of the overall course grade and is submitted at the end of the course.

## About the Author

Laura Overstreet earned a BA at the University of North Texas, and an MA and PhD at Texas Woman’s University, both in Denton, Texas. She has been teaching lifespan psychology online and on campus since the mid-1990s. She currently teaches lifespan psychology, child development, and general psychology at Whatcom

Community College in Bellingham, Washington. She also teaching courses in family, marital interaction, sexuality, gender, social psychology, and education in the sociology department at Western Washington University also located in Bellingham, Washington.

### 3. DISCUSSION

## QUESTION: Life Stages (Module 1)

What stage of human development are you in currently and what are your main challenges/activities? What would you consider the best time of life? Why? If you were to choose an age group to work with, which one would it be and why? Are there any age groups you would not want to work with? Why not? Post your answer and respond to at least one other post.

## 4. ESSAY: Unit 3 (Modules 7 & 8)

Choose two of the following to complete with your partner:

1. Examine how cultural ideals and timing of puberty can affect an adolescent's body image.
2. Question Erikson's assertion about the focus on intimacy in early adulthood.
3. Apply Sternberg's theory of love to specific examples of relationships from song or media.
4. Discuss social problems facing youth such as suicide, juvenile delinquency, and victimization. What kinds of recommendations would you make to help reduce these problems?

## 5. ESSAY: Unit 4 (Modules 9, 10, and 11)

Choose Two:

1. Find examples in the media of at least 3 of Cuber and Harroff's types of marriages. Describe these.
2. Write an instruction manual for people in midlife or late adulthood to enhance optimal aging.
3. Imagine that you are training others to work with people who are terminally ill or in grief. Advise your group about how to work most effectively with those populations.

## 6. EXAM: Unit 4 (Modules 9, 10, and 11)

1. After midlife, most males:

- A) experience dramatic mood swings.
- B) no longer produce sperm.
- C) continue to be reproductive.
- D) lose their ability to reproduce.

Correct answer(s): C

2. Anna is wondering how the climacteric will affect her sexual desire. What can she expect?

- A) Her desire will be similar to the way it was before menopause.
- B) She will no longer experience sexual desire.
- C) Her desire will diminish by about one-third.
- D) She will experience a strong increase in testosterone as estrogen levels decline.

Correct answer(s): A

3. Which is FALSE with regard to Kubler-Ross's theory of loss and grief?

- A) Denial is one of the stages in the theory.
- B) People in grief go through the stages in the order presented.
- C) Acceptance is among the stages according to the theory.
- D) Anger is one of the stages given in the theory.

Correct answer(s): B

4. Which of the following is most likely to decrease with age?

- A) vocabulary
- B) accumulated facts
- C) speed of thinking
- D) practical intelligence

Correct answer(s): C

5. To developmentalists the term "expert" means

- A) one who is gifted in many areas.

- B) one who lacks experience but knows many facts.
- C) one who is decidedly better than others in a specific area.
- D) a genius.

Correct answer(s): C

6. An expert tends to:

- A) be more conscious of his or her actions than the novice.
- B) follow procedures more strictly than the novice.
- C) have greater difficulty solving problems than the novice.
- D) None of the above

Correct answer(s): D

7. Tom has just returned to college at age 52. Compared to his 20 year old classmates, he will probably:

- A) be more likely to view the instructor as the “expert”.
- B) be better at studying when there are distractions.
- C) focus more on rote memorization.
- D) be more concerned with the relevance of what is being taught.

Correct answer(s): D

8. Samantha wanted to marry, but she never met anyone who suited her and now there are really no potential partners in her age group. What type of single is Samantha?

- A) Involuntary permanent
- B) Voluntary temporary
- C) Involuntary temporary
- D) Voluntary permanent

Correct answer(s): A

9. Cynthia thinks that all her problems stem from the fact that she can't find a husband. She's posted her profile online, she's asked all her friends if they know of someone who is available, and she still hasn't had a date in months. What kind of single is Cynthia?

- A) Involuntary permanent
- B) Involuntary temporary
- C) Voluntary permanent
- D) Voluntary temporary

Correct answer(s): B

10. Marital satisfaction is highest:



- A) after the birth of the second child.
- B) after the birth of the first child.
- C) before the birth of the first child.
- D) when the couple is in their 30s.

Correct answer(s): C

11. Jannette wants to know a man's level of education, his career goals, and what kind of car he drives when she considers a man as a potential mate. Joan wants to know if a man is nice, has a sense of humor, and whether or not he shares some of her interests as she considers potential mates. Which of the following is true about Janette and Joan?

- A) Janette is seeking an intrinsic marriage.
- B) Janette is seeking a utilitarian marriage.
- C) Both women are seeking utilitarian marriages.
- D) Joan is seeking a utilitarian marriage.

Correct answer(s): B

12. These partners were once very much in love but now feel as if they hardly know one another and are no longer attracted to one another. This best illustrates:

- A) passive congenial marriage
- B) vital marriage
- C) total marriage
- D) devitalized marriage

Correct answer(s): D

13. According to Cuber and Haroff, total marriages:

- A) are based primarily on passion.
- B) are uncommon.
- C) are the most stable kinds of marriages.
- D) are very common.

Correct answer(s): B

14. You listened to John Gottman describing his research on marriage. What did he report?

- A) He reported that compatibility is the most important component of successful marriages.

B) He found that successful couples focus more on the utilitarian aspects of marriage than on passion or chemistry.

C) He reported that same-sex couples have better communication than heterosexual couples.

D) He found that the primary difference between successful and unsuccessful couples is that successful couples have few areas of disagreement.

Correct answer(s): C

15. This “station of divorce” involves grieving, understanding what happened to cause the divorce, and feeling complete as a single person again. What is it?

A) the psychic divorce

B) the legal divorce

C) the community divorce

D) the emotional divorce

Correct answer(s): A

16. In families, middle-aged adults tend to function as the \_\_\_\_, celebrating family achievements, keeping the family together, and staying in touch with distant relatives.

A) sandwich generation

B) kinkeepers

C) nuclear originators

D) intergenerational gatekeepers

Correct answer(s): B

17. How common is remarriage in the United States?

A) About 28 percent of marriages are a remarriage for at least one partner.

B) About half of all marriages are a remarriage for at least one partner.

C) About 10 percent of marriages are a remarriage for at least one partner.

D) About 60 percent of all marriages are a remarriage for at least one partner.

Correct answer(s): B

18. Erikson’s stage for adulthood is:

- A) Integrity versus Despair
- B) Trust versus Mistrust
- C) Love versus Work
- D) Generativity versus Stagnation

Correct answer(s): D

19. When comparing the young-old (65-74), the old (75-84), and the oldest-old (85 plus), we find that:

- A) the oldest-old are more likely to be institutionalized.
- B) most of the young-old and old-old live independently.
- C) the young-old are more similar to midlife adults than to the oldest-old.
- D) all of the above.

Correct answer(s): D

20. Primary aging refers to the

- A) irreversible changes that occur with time.
- B) changes that are caused by illness.
- C) changes that can be reversed or prevented.
- D) changes that are caused by poor health habits.

Correct answer(s): A

21. Which of the following is most likely to be a result of ageism?

- A) An increase in multigenerational families.
- B) Greater interest in the study of gerontology (aging).
- C) The use of elderspeak.
- D) The participation of the elderly in community activities.

Correct answer(s): C

22. John is 65. He believes that from this point on he will likely develop heart disease, lose his memory, become almost deaf, and lose interest in sex. He is anticipating:

- A) Optimal aging
- B) Usual aging
- C) All of the above.
- D) Impaired aging

Correct answer(s): D

23. The musicians' websites you viewed best illustrate which theory of aging?

- A) Activity theory
- B) Continuity theory
- C) Intrinsic theory
- D) Disengagement theory

Correct answer(s): B

24. An older person who does not hear information is having trouble with memory at which level?

- A) the knowledge base
- B) the working memory
- C) the sensory register
- D) information organization

Correct answer(s): C

25. Wrinkles and a loss of elasticity in the skin would be considered \_\_\_\_\_ aging.

- A) abnormal
- B) primary
- C) geriatric
- D) secondary

Correct answer(s): B

26. The term “free radicals” refers to

- A) the idea that surgery can free the body of tumors.
- B) cancer cells in the body.
- C) atoms that have unpaired electrons.
- D) the minority of the elderly who rebel against ageism.

Correct answer(s): C

27. Tips of the protective coating around chromosomes are called:

- A) terminal capsules
- B) telomeres
- C) free radicals
- D) plaques

Correct answer(s): B

28. Secondary aging includes:

- A) drier skin and hair
- B) cancer
- C) loss of muscle mass

D) loss of height

Correct answer(s): B

29. Which of the following are preventable sources of dementia?

A) overmedication

B) all of the above

C) undernourishment

D) depression

Correct answer(s): B

30. The theory that suggests that the elderly and society mutually withdraw from each other is:

A) withdrawal theory.

B) .activity theory.

C) continuity theory.

D) disengagement theory.

Correct answer(s): D

31. The majority of older adults who require long-term care:

A) receive it in nursing homes.

B) live in assisted-living facilities.

C) receive it in the home.

D) are cared for by their sons

Correct answer(s): C

32. The most common form of elderly abuse is:

A) financial abuse by a family member

B) physical abuse by strangers

C) nursing home abuse

D) granny dumping

Correct answer(s): A

33. The most common cause of death in the United States is:

A) accidents

B) diabetes

C) heart disease

D) Alzheimer's disease

Correct answer(s): C

34. Leading causes of death worldwide include which of the following?

- A) HIV/AIDS
- B) malaria
- C) All of the above.
- D) perinatal conditions

Correct answer(s): C

35. Mrs. Cannon can't believe that the test results just given her by her physician are hers. There must be a mistake. Which stage of grief/loss is reflected in this example?

- A) depression
- B) denial
- C) bargaining
- D) anger

Correct answer(s): B

36. Care that focuses on relieving pain and suffering is called:

- A) remedial care
- B) allopathic care
- C) palliative care
- D) thanatological care

Correct answer(s): C

37. This person listed the 7 Ps or pains that people experience when dying:

- A) Norm Schaie
- B) Cicely Saunders
- C) Erik Erikson
- D) Kubler-Ross

Correct answer(s): B

38. Hospice care is likely to be most in line with views on death and dying held by:

- A) Hispanics
- B) African Americans
- C) White Americans
- D) Asian Americans

Correct answer(s): C

39. Barbara and Jim have been non-married lovers for 10 years. When Jim dies, Barbara will likely experience which type of grief?

- A) Absent grief
- B) Anticipatory grief
- C) Disenfranchised grief
- D) Incomplete grief

Correct answer(s): C

40. The audio clips on “Dying Alone” and “Pallbearers as Public Service” both illustrated:

- A) The difficulties that men have when their wives precede them in death.
- B) None of the above.
- C) Concerns of those in same-sex long term relationships regarding death and visitation.
- D) Social death.

Correct answer(s): D

41. Physician-assisted suicide refers to:

- A) Physicians helping terminally ill patients complete the forms required to make their suicides acceptable by law.
- B) Physicians providing a terminally ill patient the means with which to end his or her life.
- C) Physicians slowly increasing the dosage of pain killers until the patient stops breathing.
- D) Physicians administering lethal doses of drugs to terminally ill patients.

Correct answer(s): B

42. In comparison with grief, mourning:

- A) is more likely to lead to depression.
- B) is more likely to be influenced by cultural practices.
- C) occurs more frequently than grief.
- D) is less likely to lead to an affirmation of life.

Correct answer(s): B

43. According to the story you heard about Kubler-Ross, Kubler-Ross experienced which of the following:

- A) She was a devout Christian.
- B) She was well-respected in the medical community when she first introduced hospice to the United States.

C) She had the distinction of living until in her early 100s.

D) She was criticized as unscientific.

Correct answer(s): D

44. Biologically based physical changes during middle adulthood include ALL BUT WHICH ONE of the following?

A) Diabetes

B) Weight gain

C) Problems with vision

D) Joint pain

Correct answer(s): A

45. What percentage of midlife adults experience hearing loss?

A) 29 percent

B) 8 percent

C) about half

D) 14 percent

Correct answer(s): D

46. Which is TRUE with respect to the prevalence of disability in midlife among adults in the United States?

A) About 7 percent of people in their 40s have a disability.

B) Rates are higher for those in higher socioeconomic categories.

C) Half of people in their 50s experience a disability.

D) Seventy percent of people in their 60s have at least one form of disability.

Correct answer(s): A

47. How can one enjoy good health during midlife?

A) Feel a sense of mastery and control over one's life.

B) Engage in weight-bearing exercise.

C) All of the above.

D) Monitor one's nutrition.

Correct answer(s): C

48. The median age for having the last menstrual cycle is:

A) 58 and older.

B) 45-50 years of age.

C) 62-63 years of age.

D) 51-52 years of age.



Correct answer(s): D

49. Changes in a woman's menstrual cycle typically occur for:

- A) 3 weeks.
- B) 5-10 years.
- C) 1 to 3 years.
- D) 6 months.

Correct answer(s): C

50. A television advertisement for estrogen supplements claims to reduce the symptoms of menopause listed below. Which of the following symptoms is not supported by research?

- A) Mood swings and irritability.
- B) Hot flashes.
- C) A loss of sexual desire.
- D) Weight gain.

Correct answer(s): A

## 7. PRACTICE TEST: Unit 1 (Module 3)

1. Bob is the vice-president of a medium sized company in a suburb of Seattle. He has two new cars, a large home with a sauna, new clothes, and takes many trips with his family. He also carries \$21,000 of debt on his credit cards and struggles to make his payments. Bob would be considered part of which social class?

- A) working class
- B) underclass
- C) working poor
- D) none of the above

Correct answer(s): D

2. The middle class may cope with stressors by shopping or traveling. But, according to your reading, the poor are more likely to cope with stress by eating and:

- A) arguing
- B) smoking
- C) going to night clubs
- D) shopping

Correct answer(s): B

3. The ecological-systems perspective of human development emphasizes

A) the importance of the physical environment, including pollutants, in affecting development.

B) the relationship between the individual and the environment including social systems such as family, community and school.

C) the comparison of social systems in cultures with various types of subsistence patterns with and emphasis on hunter-gatherers and herding societies.

D) the extent to which a person acts according to the “pleasure principle” or the “reality principle.”

Correct answer(s): B

4. Sharon wants to show how third graders in the United States learn from “reading buddy” programs. She established several of these programs in area schools and firmly believes that they are successful. She constructs a survey to give to her colleagues who support the program and offers the results to the local school board to promote the growth of such programs. This example illustrates which aspect of research?

- A) The use of simple random samples.
- B) Observational studies.
- C) Confirmation bias.
- D) Secondary analysis.

Correct answer(s): C

5. Researcher Smith uses a variety of techniques to learn as much as possible about Mr. Jordan who had to relocate to Houston after losing everything in Hurricane Katrina. Researcher Smith is using which method of research?

- A) Experiment
- B) Survey
- C) Case study
- D) Cross-sectional study

Correct answer(s): C

6. According to Erikson, a three month old is in which psychosocial stage?

- A) autonomy vs. shame and doubt
- B) trust vs. mistrust
- C) integrity vs. despair
- D) caring vs. doing

Correct answer(s): B

7. Drives and urges are relatively quiet during this stage, according to Freud.

- A) the anal stage
- B) the latent stage
- C) the oral stage
- D) the genital stage

Correct answer(s): B

8. Chad feels guilty because he cheated on an exam. Which part of the self is responsible for this sense of guilt?

- A) The ego.
- B) The id.
- C) The superego.
- D) The 'looking-glass' self.

Correct answer(s): C

9. Learning to think by using symbols such as language is a major part of this stage.

- A) Sensorimotor.
- B) Preoperational.
- C) Operational.
- D) Post formal.

Correct answer(s): B

10. This stage is experienced in early adulthood, according to Erikson.

- A) trust vs. mistrust
- B) industry vs. inferiority
- C) intimacy vs. isolation
- D) identity vs. role confusion

Correct answer(s): C

11. The more prolonged the level of stress, the weaker the immune system. What is the independent variable?

- A) The duration of stress.
- B) The strength of the immune system.
- C) The level of stress.
- D) The person whose stress level is measured.

Correct answer(s): A

12. Sperm and ova have:

- A) 23 genes
- B) 46 chromosomes
- C) 46 pair of genes
- D) 23 chromosomes

Correct answer(s): D

13. Effects of ARBD (alcohol related birth defects) include:

- A) bone damage.
- B) heart damage.
- C) liver damage.
- D) all of the above.

Correct answer(s): D

14. An organism is least likely to survive which stage of prenatal development?

- A) The germinal stage
- B) The embryonic stage
- C) The fetal stage
- D) Failure rates are the same throughout prenatal development.

Correct answer(s): A

15. Which type of births are most common?

- A) Birth of dizygotic twins.
- B) Birth of monozygotic twins.
- C) Birth of dizygotic triplets.
- D) Births of monozygotic triplets.

Correct answer(s): A

16. A dog learns to sit in order to get a treat. This best illustrates:

- A) social learning theory
- B) operant conditioning
- C) classical conditioning
- D) trial and error learning

Correct answer(s): B

17. A dog is shocked at the time a bell rings. Eventually, the dog begins to jump in fear at the sound of a bell. What is the unconditioned response?

- A) The sound of the bell.
- B) The jumping when a bell is sounded.
- C) Jumping to the shock.
- D) The administration of the shock.

Correct answer(s): C

18. This method of prepared childbirth encourages mothers to have a coach to help guide them through the birth process.

- A) The Dick-Read method.
- B) The Lamaze method.
- C) The Leboyer method.
- D) The Chambers method.

Correct answer(s): B

19. This theorist emphasized the potential a child has to learn if given guidance.

- A) Freud
- B) Piaget
- C) Vygotsky
- D) Pavlov

Correct answer(s): C

20. The cohort effect is most noticable with which level of analysis?

- A) microsystem analysis
- B) macrosystem analysis
- C) exosystem analysis
- D) chronosystem analysis

Correct answer(s): D

## 8. PRACTICE TEST: Unit 2 (Modules 4-6)

1. Chico spends a lot of time throwing his cereal bowl on the floor, having mother pick it up, and throwing it down again. Mom gets frustrated, but Chico is having a great time learning about gravity. Chico is in which stage of sensorimotor development?

- A) The first stage.
- B) The second stage.
- C) The fifth stage.
- D) The sixth stage.

Correct answer(s): C

2. Of the following, the best example of a fine motor skill is:

- A) scribbling with a pencil.
- B) roller skating around the block.
- C) swimming across a pool.
- D) playing football.

Correct answer(s): A

3. The sense that is least developed at birth is:

- A) hearing.
- B) vision.
- C) taste.
- D) smell.

Correct answer(s): B

4. Which of the following would be considered a gross motor skill?

- A) painting a picture.
- B) dialing a telephone.
- C) swimming across a pool.
- D) picking up an insect.

Correct answer(s): C

5. Which of the following would be an example of holophrastic speech?

- A) "Give me cracker."
- B) "All gone."
- C) "Bee Bee" for bottle.
- D) "Me do it!"

Correct answer(s): C

6. Kwashiorkor might be experienced under the following circumstances.

- A) A toddler drinks too much milk.
- B) A toddler has a diet that contains starch but too little protein.
- C) An infant does not take in enough food and begins to starve.
- D) An infant is given formula that is diluted with water.

Correct answer(s): B

7. Children who are in Piaget's stage of concrete operational thought are also in Erikson's stage of:

- A) initiative vs. guilt
- B) trust vs. mistrust
- C) generativity vs. stagnation
- D) industry vs. inferiority

Correct answer(s): D

8. This type of parenting style has is thought to lead to a lack of self-discipline.

- A) autocratic.
- B) authoritative.
- C) authoritarian.
- D) permissive.

Correct answer(s): C

9. Betsy is 13 months old when she begins to say "maaa maa" and when she does, she gets a big hug from her mother. This illustrates which theory of language development?

- A) social pragmatics.
- B) behavioral theory of language.
- C) the nativistic theory of language.
- D) the hybrid theory of language development.

Correct answer(s): B



10. The primary nutritional concern in the United States for children in middle childhood is:

- A) A lack of carbohydrates in the diet.
- B) Being overweight or obesity.
- C) Too much protein in the diet.
- D) High amounts of calcium in the diet.

Correct answer(s): B

11. The LEAST common style of attachment is:

- A) secure.
- B) insecure-avoidant.
- C) insecure-resistant.
- D) disorganized.

Correct answer(s): D

12. A second grade student is asked if 8 ounces of water becomes “more” when poured in a tall skinny container than when in a short, wide container. This is a test of:

- A) reversibility.
- B) classification.
- C) conservation.
- D) identity.

Correct answer(s): C

13. Jack is upset because he got into trouble for calling another boy a bad name. As a result, he had to sit alone during story time in school. Jack is exhibiting which type of moral development?

- A) preoperational.
- B) preconventional.
- C) conventional.
- D) formal operational.

Correct answer(s): B

14. Alex is very helpful, listens well, and seems to know how to communicate and negotiate with others. Gardner would suggest that Alex has which type of intelligence?

- A) logical-mathematical.
- B) intrapersonal.
- C) existential.

D) interpersonal.

Correct answer(s): D

15. Aptitude tests tend to measure ALL BUT WHICH ONE of the following intelligences?

A) spatial.

B) bodily-kinesthetic.

C) logical-mathematical.

D) linguistic.

Correct answer(s): B

16. Adebe cannot understand that a picture of her mother as a child is still her mother. Adebe lacks which cognitive ability?

A) conservation.

B) identity.

C) reversibility.

D) reciprocity.

Correct answer(s): B

17. Comparing self to one's peers is especially important during which stage of childhood?

A) infancy.

B) toddlerhood.

C) early childhood.

D) middle childhood.

Correct answer(s): D

18. Experiential or creative intelligence involves being able to:

A) use the information that has been learned.

B) know the appropriate behavior for a situation.

C) recite facts and definitions.

D) get along well with others.

Correct answer(s): B

19. Overall physical growth rate is slowest during which stage of childhood?

A) infancy.

B) toddlerhood.

C) early childhood.

D) middle childhood.

Correct answer(s): D

20. This type of moral development goes beyond a concern for the self.

- A) preconventional.
- B) postconventional.
- C) conventional.
- D) moral.

Correct answer(s): B

## 9. PRACTICE TEST: Unit 3 (Modules 7 & 8)

1. Fourteen-year-old Monica is very idealistic and often develops crushes on people she

doesn't even know. This reflects her newly developed cognitive ability to:

- A) imagine possible worlds and people.
- B) take another person's viewpoint.
- C) deal simultaneously with two sides of an issue.
- D) see herself as others see her.

Correct answer(s): A

2. The term menarche refers to:

- A) first ovulation.
- B) the growth of the uterus.
- C) a girl's first menstrual period.
- D) the start of estrogen production.

Correct answer(s): C

3. New research indicates changes in the teenage brain. What occurs?

- A) There is a growth spurt in the prefrontal lobes of the brain.
- B) The hippocampus shrinks substantially.
- C) The circadian rhythm shifts making teens more alert in the morning.
- D) The motor cortex doubles in size.

Correct answer(s): A

4. Which of the following is TRUE about puberty?

- A) Only males experience lowered voices during puberty.
- B) Both males and females may experience breast growth during puberty.
- C) Teens typically gain about 20 pounds in weight during puberty.
- D) Males have greater body image problems than do females.

Correct answer(s): B

5. Most teens in the United States have which problem with nutrition?

- A) They have too much calcium in the diet.
- B) They consume too many calories and inadequate nutrition.
- C) They typically do not consume enough protein.
- D) They have low sodium levels.

Correct answer(s): B

6. The substance that is most commonly used by youth in America today is:

- A) Alcohol.
- B) Vicodin.
- C) Tobacco.
- D) Marijuana.

Correct answer(s): D

7. Which of the following is TRUE of youth in the United States today?

- A) Teen pregnancy rates are down.
- B) Teen crime rates have increased sharply in the last 5 years.
- C) Teen drop out rates are at an all time high.
- D) Teens suicide rates have increased steadily since the 1970s.

Correct answer(s): A

8. Changes in secondary sex characteristics include ALL BUT WHICH ONE?

- A) growth of the testes.
- B) The development of pubic hair.
- C) Breast development.
- D) An accumulation of fat on the thighs and hips.

Correct answer(s): A

9. Which of the following is TRUE about puberty?

- A) Only males experience lowered voices during puberty.
- B) Both males and females may experience breast growth during puberty.
- C) Teens typically gain about 20 pounds in weight during puberty.
- D) Males have greater body image problems than do females.

Correct answer(s): B

10. Most teens in the United States have which problem with nutrition?

- A) They have too much calcium in the diet.
- B) They consume too many calories and inadequate nutrition.
- C) They typically do not consume enough protein.
- D) They have low sodium levels.

Correct answer(s): B

11. The substance that is most commonly used by youth in America today is:

- A) Alcohol.
- B) Vicodin.
- C) Tobacco.
- D) Marijuana.

Correct answer(s): D

12. Which of the following is TRUE of youth in the United States today?

- A) Teen pregnancy rates are down.
- B) Teen crime rates have increased sharply in the last 5 years.
- C) Teen drop out rates are at an all time high.
- D) Teens suicide rates have increased steadily since the 1970s.

Correct answer(s): A

13. Changes in secondary sex characteristics include ALL BUT WHICH ONE?

- A) growth of the testes.
- B) The development of pubic hair.
- C) Breast development.
- D) An accumulation of fat on the thighs and hips.

Correct answer(s): A

14. The invincibility fable refers to a teenager's

- A) belief that the body is indestructible.
- B) feeling that everyone is watching their behavior.
- C) belief that they are destined to be famous.
- D) feeling that others do not understand how the teen feels.

Correct answer(s): A

15. Which of the following is TRUE concerning teens?

- A) Teens are often the victims of violence.
- B) Most types of teen crime are higher today than ever before.
- C) There are more runaway teens than throwaway teens.
- D) Teen pregnancy rates are at an all-time high in the United States.

Correct answer(s): A

16. Bob helped his sports team win the state championship and now he thinks he may

someday be famous. This reflects:

- A) the invincibility fable.
- B) egocentrism.
- C) the personal fable.
- D) the imaginary audience.

Correct answer(s): C

17. This type of love is self-centered and manipulative.

- A) agape.
- B) storge.
- C) ludus.
- D) companionate.

Correct answer(s): C

18. If you believe the principle of least interest, you can maximize your power:

- A) by showing your partner how much you need him or her.
- B) by having plenty of other options for other relationships.
- C) by doing things to gain your partner's interest in the relationship.
- D) by being kind and loving.

Correct answer(s): B

19. Early adulthood is a time of:

- A) peak physiological development.
- B) thinking that you are destined to be famous.
- C) worrying about what others think.
- D) concrete operational thought.

Correct answer(s): A

20. This type of thought is associated with adulthood and education.

- A) concrete operational thought.
  - B) dialectical thought.
  - C) preoperational thought.
  - D) existential thought.
- Correct answer(s): B



# 10. PRACTICE TEST: Unit 4 (Modules 9, 10 and 11)

1. Which of the following is FALSE regarding the climacteric?

- A) All cultures respond in the same way to the climacteric.
- B) Men continue to be reproductive after midlife.
- C) Most women complete menopause in their early 50s.
- D) Couples continue to enjoy sex after the climacteric.

Correct answer(s): A

2. Encore careers:

- A) are entered into in midlife.
- B) emphasize meaning and purpose.
- C) focus on making a societal contribution.
- D) All of the above.

Correct answer(s): D

3. Erikson's stage for late adulthood is:

- A) initiative versus guilt.
- B) trust versus mistrust.
- C) generativity versus stagnation.
- D) integrity versus despair.

Correct answer(s): D

4. With age comes wisdom.

- A) True
- B) False

Correct answer(s): False

5. Tacit knowledge declines in midlife.

- A) True
- B) False

Correct answer(s): False

6. Rates of exercise among those 65 and older are higher for women than for men.

- A) True

B) False

Correct answer(s): False

7. Adult students tend to do ALL BUT WHICH ONE of the following?

A) Focus on speed rather than accuracy.

B) Learn best with minimal distractions.

C) Focus on relevance of content.

D) Rely less on rote memorization.

Correct answer(s): A

8. Which category of the U. S. population has the shortest life expectancy?

A) Black males

B) Black females

C) White males

D) White females

Correct answer(s): A

9. The Hayflick limit is a concept that explains:

A) marital satisfaction.

B) cell age.

C) increases in intelligence historically.

D) depression in late adulthood.

Correct answer(s): B

10. This type of marriage is most likely to include empty love.

A) The vitalized marriage.

B) The passive-congenial marriage.

C) The total marriage.

D) Intrinsic marriage.

Correct answer(s): B

11. Which of the following is NOT one of Kubler-Ross's stages of grief/loss?

A) Recollection.

B) Denial.

C) Bargaining.

D) Anger.

Correct answer(s): A

12. A sudden experience of confusion and disorientation is known as:

- A) Alzheimer's disease.
- B) Dementia.
- C) Delirium.
- D) Parkinson's disease.

Correct answer(s): C

13. This station of divorce involves the loss of neighbors and friends.

- A) The psychic divorce.
- B) The "friendly" divorce.
- C) The community divorce.
- D) The emotional divorce.

Correct answer(s): C

14. A midlife adult is most likely to experience which of the following changes?

- A) A loss of taste sensitivity.
- B) Becoming nearsighted or farsighted.
- C) Developing arthritis.
- D) Weight loss.

Correct answer(s): B

15. Earl was diagnosed with ALS and given a life expectancy of 2 years. As his disease progressed, his family gradually adjusted to his inevitable death. This refers to which type of grief?

- A) anticipatory grief.
- B) incomplete grief.
- C) preoccupied grief.
- D) disenfranchised grief.

Correct answer(s): A

16. Secondary aging refers to:

- A) Changes in the body that occur during midlife.
- B) Changes in height and weight that are part of late adulthood.
- C) Aging that occurs as a result of mental states or attitudes.
- D) Changes associated with disease.

Correct answer(s): D

17. This theory suggests that people in late adulthood focus on friendships primarily because of the enjoyment these relationships bring.

- A) Pragmatic exchange theory.
- B) Socioemotional selectivity theory.
- C) The selection hypothesis.
- D) The Hayflick Limit.

Correct answer(s): B

18. What percentage of people over 65 require institutional care?

- A) 35 percent.
- B) 54 percent.
- C) 67 percent.
- D) None of the above.

Correct answer(s): D

19. The expert is someone who:

- A) knows a good deal about a particular subject or skill.
- B) is exceptional in all areas.
- C) has natural talent in an area.
- D) focuses on solving-problems by relying on procedure manuals.

Correct answer(s): A

20. How common is remarriage?

- A) About 10 percent of marriages are remarriages.
- B) About 20 percent of marriages are remarriages.
- C) About 50 percent of marriages are remarriages.
- D) About 70 percent of marriages are remarriages.

Correct answer(s): C

PART II

# CHAPTER I: LIFESPAN PSYCHOLOGY



## II. Introduction to Life Span, Growth and Development

### *Learning Objectives*

At the end of this lesson, you should be able to:

1. Explain the study of human development.
2. Define physical, cognitive, and psychosocial development.
3. Differentiate periods of human development.
4. Analyze your own location in the life span.
5. Judge the most and least preferable age groups with which to work.
6. Contrast social classes with respect to life chances.
7. Explain the meaning of social cohort.
8. Critique stage theory models of human development.
9. Define culture and ethnocentrism and describe ways that culture impacts development.
10. Explain the reasons scientific methods are more objective than personal knowledge.
11. Contrast qualitative and quantitative approaches to research.
12. Compare research methods noting the advantages and disadvantages of each.
13. Differentiate between independent and dependent variables.



Welcome to life span, growth and development. This is the study of how and why people change or remain the same over time.

This course is commonly referred to as the “womb to tomb” course because it is the story of our journeys from conception to death. Human

development is the study of how we change over time. Although this course is often offered in psychology, this is a very interdisciplinary course. Psychologists, nutritionists, sociologists, anthropologists, educators, and health care professionals all contribute to our knowledge of the life span.

We will look at how we change physically over time from early development through aging and death. We examine cognitive change, or how our ability to think and remember changes over time. We look at how our concerns and psychological state is influenced by age and finally, how our social relationships change throughout life.

There are several goals of those involved in this discipline:

1. **Describing change**—many of the studies we will examine simply involve the first step in investigation, which is description. Arnold Gesell's study on infant motor skills, for example.

2. **Explaining changes** is another goal. Theories provide explanations for why we change over time. For example, Erikson offers an explanation about why our two-year-old is temperamental.

Think about how you were 5, 10, or even 15 years ago. In what ways have you changed? In what ways have you remained the same? You have probably changed physically; perhaps you've grown taller and become heavier. But you may have also experienced



changes in the way you think and solve problems. Cognitive change is noticeable when we compare how 6 year olds, 16 year olds, and 46 year olds think and reason, for example. Their thoughts about others and the world are probably quite different. Consider friendship for instance. The 6 year old may think that a friend is someone with whom you can play and have fun. A 16 year old may seek friends who can help them gain status or popularity. And the 46 year old may have acquaintances, but rely more on family members to do things with and confide in. You may have also experienced psychosocial change. This refers emotions and psychological concerns as well as social relationships. Psychologist Erik Erikson suggests that we struggle with issues of independence, trust, and intimacy at various points in our lives. (We will explore this thoroughly throughout the course.)

Our journeys through life are more than biological; they are shaped by culture, history, economic and political realities as much as they are influenced by physical change. This is a very interesting and practical course because it is about us and those with whom we live and work. One of the best ways to gain perspective on our own lives is to compare our experiences with that of others. By periodically making cross-cultural and historical comparisons and by presenting a variety of views on issues such as healthcare, aging, education, gender and family roles, I hope to give you many eyes with which to see your own development. This occurs frequently in the classroom as students from a variety of cultural backgrounds discuss their interpretations of developmental tasks and concerns. I hope to recreate this rich experience as much as possible in this text. So, for example, we will discuss current concerns about the nutrition of children in the United States (for a middle-class boy of 11 years who is 130 pounds overweight and suffering with Pediatric Type II diabetes) as well as malnutrition experienced by children in Ethiopia as a result of drought. Being self-conscious can enhance our ability to think critically about the systems we live in and open our eyes to new courses of action to benefit the quality of life. And knowing about other people and their circumstances can help us

live and work with them more effectively. An appreciation of diversity enhances the social skills needed in nursing, education, or any other field.

## New Assumptions and Understandings

I took my first graduate course in life span over 20 years ago. Much time was spent on the period of childhood, less on adolescence, and very little attention was given to adulthood. The message was clear: once you are 25, your development is essentially completed. Our academic knowledge of the life span has changed and although there is still less research on adulthood than on childhood, adulthood is gaining increasing attention. This is particularly true now that the large cohort known as the baby boomers are beginning to enter late adulthood. There is so much we need to find out about love, housing, health, nutrition, exercise, social, and emotional development with this large group. (Visit your local bookstore or search the internet and you will find many new titles in the self-help and psychology sections that address this population.)

I was also introduced to the theories of Freud, Erikson, and Piaget, the classic stage theorists whose models depict development as occurring in a series of predictable stages. Stage theories had a certain appeal to an American culture experiencing dramatic change in the early part of the 20th century. But that sense of security was not without its costs; those who did not develop in predictable ways were often thought of as delayed or abnormal. And Freudian interpretations of problems in childhood development, such as autism, held that such difficulties were in response to poor parenting. Imagine the despair experienced by mothers accused of causing their child's autism by being cold and unloving. It was not until the 1960s that more medical explanations of autism began to replace Freudian assumptions.

Freud and Piaget present a series of stages that essentially end

during adolescence. For Freud, we enter the genital stage in which much of our motivation is focused on sex and reproduction and this stage continues through adulthood. Piaget's fourth stage, formal operational thought, begins in adolescence and continues through adulthood. Again, neither of these theories highlights developmental changes during adulthood. Erikson, however, presents eight developmental stages that encompass the entire lifespan. For that reason, Erikson is known as the "father" of developmental psychology and his psychosocial theory will form the foundation for much of our discussion of psychosocial development.

Today we are more aware of the variations in development and the impact that culture and the environment have on shaping our lives. We no longer assume that those who develop in predictable ways are normal and those who do not are abnormal. And the assumption that early childhood experiences dictate our future is also being called into question. Rather, we have come to appreciate that growth and change continues throughout life and experience continues to have an impact on who we are and how we relate to others. And we recognize that adulthood is a dynamic period of life marked by continued cognitive, social, and psychological development.

## Who Studies Human Development?

Many academic disciplines contribute to the study of life span and this course is offered in some schools as psychology; in other schools it is taught under sociology or human development. This multidisciplinary course is made up of contributions from researchers in the areas of health care, anthropology, nutrition, child development, biology, gerontology, psychology, and sociology among others. Consequently, the stories provided are rich and well-rounded and the theories and findings can be part of a collaborative effort to understand human lives.

## Many Contexts

People are best understood in context. What is meant by the word “context”? It means that we are influenced by when and where we live and our actions, beliefs, and values are a response to circumstances surrounding us. Sternberg describes a type of intelligence known as “contextual” intelligence as the ability to understand what is called for in a situation (Sternberg, 1996). The key here is to understand that behaviors, motivations, emotions, and choices are all part of a bigger picture. Our concerns are such because of who we are socially, where we live, and when we live; they are part of a social climate and set of realities that surround us. Our social locations include cohort, social class, gender, race, ethnicity, and age. Let’s explore two of these: cohort and social class.

## REFERENCES

Aries, P. (1962). *Centuries of childhood. A social history of family life*. New York: Vintage.

Davis, N. (1999). *Youth crisis: Growing up in the high risk society*. Westport, CN: Praeger.

Debt juggling. The new middle class addiction. (2005, March/April). *The Sunday Times Review*. Retrieved from [www.timesonline.co.uk/article/0..2092-1551813.00.html](http://www.timesonline.co.uk/article/0..2092-1551813.00.html)

DeNavas-Walt, C., & Cleveland, R. W. (2002). *Money income in the United States: 2001. Current population reports. (P60-218)* (United States, U. S. Census Bureau). U. S. Government Printing Office.

Gilbert, D. (2003). *The American class structure in an age of growing inequality. (6th ed.)*. Belmont, CA: Wadsworth.

Gilbert, D., & Kahl, J. A. (1998). *The American class structure. (5th ed.)*. Belmont, CA: Wadsworth.

Glazer, B. G., & Strauss, A. L. (1967). *The discovery of grounded theory: Strategies for qualitative research*. New York: Aldine.

Kohn, M. L. (1977). *Class and conformity: A study in values*. (2nd ed.). Homewood, IL: Dorsey.

Mawathe, A. (2006, March/April). Period misery for Kenya schoolgirls. BBC News. Retrieved August 10, 2006, from <http://news.bbc.co.uk/hi/africa/4816558.stm>

Seccombe, K., & Warner, R. L. (2004). *Marriages and families: Relationships in social context*. Belmont, CA: Wadsworth.

Sternberg, R. J. (1996). *Successful intelligence*. New York: Simon and Shuster.

The secret life of the credit card. (2004). PBS: Public Broadcasting Service. Retrieved May 02, 2011, from <http://www.pbs.org/cgi-registry/generic/trivia.cgi>

Thornton, S. (2005, June/July). Karl Popper (Stanford Encyclopedia of Philosophy/Summer 2005 Edition). Stanford Encyclopedia of Philosophy. Retrieved May 02, 2011, from <http://plato.stanford.edu/archives/sum2005/entries/popper>

United States, U. S. Census Bureau, Housing and Household Economics Statistics Division. (2005). *Poverty Thresholds 2005*. Retrieved August 10, 2006, from <http://www.census.gov/hhes/www/poverty/threshld/thresh05.html>

Weitz, R. (2007). *The sociology of health, illness, and health care: A critical approach*, (4th ed.). Belmont, CA: Thomson.

## 12. The Cohort Effect

One important context that is sometimes mistaken for age is the cohort effect. A cohort is a group of people who are born at roughly the same period in a particular society. Cohorts share histories and contexts for living. Members of a cohort have experienced the same historic events and cultural climates which have an impact on the values, priorities, and goals that may guide their lives.



*Boys collecting old tires for rubber during WWII.*

Consider a young boy's concerns as he grows up in the United States during World War II. What his family buys is limited by their small budget and by a governmental program set up to ration food and other materials that are in short supply because of the war. He is eager rather than resentful about being thrifty and sees his actions as meaningful contributions to the good of

others. As he grows up and has a family of his own, he is motivated by images of success tied to his past experience: a successful man is one who can provide for his family financially, who has a wife who stays at home and cares for the children, and children who are respectful but enjoy the luxury of days filled with school and play without having to consider the burdens of society's struggles. He marries soon after completing high school, has four children, works hard to support his family and is able to do so during the prosperous postwar economics of the 1950s in America. But economic conditions change in the mid-1960s and through the 1970s. His wife begins to work to help the family financially and to overcome her boredom with being a stay-at-home mother. The children are

teenagers in a very different social climate: one of social unrest, liberation, and challenging the status quo. They are not sheltered from the concerns of society; they see television broadcasts in their own living room of the war in Vietnam and they fear the draft. And they are part of a middle-class youth culture that is very visible and vocal. His employment as an engineer eventually becomes difficult as a result of downsizing in the defense industry. His marriage of 25 years ends in divorce. This is not a unique personal history, rather it is a story shared by many members of his cohort. Historic contexts shape our life choices and motivations as well as our eventual assessments of success or failure during the course of our existence.

Consider your cohort. Can you identify it? Does it have a name and if so, what does the name imply? To what extent does your cohort shape your values, thoughts, and aspirations? (Some cohort labels popularized in the media for generations in the United States include Baby Boomers, Generation X, and Generation M.)

## Socioeconomic Status

Another context that influences our lives is our social standing, socioeconomic status, or social class. Socioeconomic status is a way to identify families and households based on their shared levels of education, income, and occupation. While there is certainly individual variation, members of a social class tend to share similar lifestyles, patterns of consumption, parenting styles, stressors, religious preferences, and other aspects of daily life. (Consider, for example, some terms that have been used in marketing to refer to different consumer groups: the “truck and trailer” or the “pool and poodle” group referring to working class and upper middle-class groups.) All of us born into a class system or are socially located and may move up or down depending on a combination of both socially and individually created limits and opportunities. Below is a model

of the class system identified in the United States (Gilbert 2003; Gilbert and Kahl, 1998), a description of these social classes, and a partial listing of the impact that social class can have on individual and family life (Seccombe and Warner, 2004).

## *Application*

Click [HERE](#) to view a slide show on social class from a study by the New York Times. Then review the descriptions given below.

## Model of Social Class Based on Socioeconomic Status

**Upper Class:** This group makes up about 1 percent of the population in the United States. They own substantial wealth and after-tax annual family income of between \$200,000 to \$750,000 (DeNavas-Walt and Cleveland, 2002). The upper class is subdivided into “upper-upper” and “lower-upper” categories based on how money and wealth was acquired. The “upper-upper class” (0.5%) has money from investments or inheritance and tend to be stewards of the family fortune. This “old money” brings a sense of polish and sophistication now shared by those with “new money”. The newly rich (0.5%) have made their fortunes as personalities in sports and media or as entrepreneurs. Members of the newly rich tend to flaunt their wealth; a practice looked upon with disdain by old money. One of my former students reported her experience as a flight attendant working first class on a trip from New York to Los Angeles. One of her passengers had a name that would be familiar



to many Americans as a family with old money. Seated several rows behind him was a couple from the newly rich and she wore a long fur coat, they became drunk on champagne and were quite loud during the flights. The plane had landed, and as the flight attendant was helping her upper-upper class guest on with his coat and he looked over his shoulder at the couple and sneered, “New money.” (So consider this: if you ever win the lottery, you may risk being shunned by “old money”!)

**Upper Middle Class:** About 14 percent of the population in the United States is considered upper middle class. Income levels are more often between \$100,000 and \$200,000 annually and hold professional degrees that involve education beyond a four-year bachelor’s degree. One of the distinctions made between the middle class overall and members of the working class is that members of the middle class have occupations in which they are paid for their education and expertise. These white-collar workers (a term that originally referred to the distinction between what office workers wore to work as opposed to factory workers designated as “blue collar” workers) hold professional positions such as physicians or attorneys and as professionals enjoy a good deal of freedom and control over their occupations. They determine the regulations of their work through professional organizations (such as the American Medical Association). Having a sense of autonomy or control is a key factor in experiencing job satisfaction and personal happiness and ultimately health and well-being (Weitz, 2007).

**Middle Class:** Another 30 percent of the population is considered middle class. These individuals work in lower-paying, less autonomous white-collar jobs such as teaching and nursing or as lower-level managers. Members of the middle class may hold 2 or 4 year degrees, but often from less prestigious, state-supported schools. Their income typically ranges between \$25,000 and \$75,000 annually. They own less property and have less discretionary income than members of the upper-middle and upper class and yet they may share the values and standards held by the upper-middle class. Yet, acquiring larger homes, newer vehicles,

and pursuing travel, paying for health care and dental expenses often means taking on substantial debt. This problem is not unique to the United States, however. Consider this excerpt from a British newspaper describing today's "impoverished professionals" in which a couple goes to dinner before a movie and realizes that they have no cash. So out come the 9 credit cards.

I've brought all the cards . . . trouble is, I can't remember which ones are up to their limit . . . Go to a cash machine? Forget it. Both our current accounts have been frozen. Welcome to the world of middle-class debt . . . On paper, my husband and I are what is known in polite parlance as "comfortably off". In reality, we have no money. Anything that comes in goes immediately on debt repayment . . . That and paying the nanny so we can both go out to work and earn more money for more debt repayment. An Impoverished Professional, I call myself. And there are plenty of us out there.

The average amount of credit card debt in American households is \$8,000 and out of 144 million Americans who carry an "all purpose" credit card, only 55 million pay their entire balance off each month. The industry refers to these people as "deadbeats" and prefers the almost 90 million customers who extend their payment over months. These "revolvers" create nearly \$30 billion in profits for the industry. (Frontline, 2004). Carrying debt can be extremely stressful and have a negative effect on health and social well-being. The consequences of such debt are still being explored.

**The Working Class:** Thirty percent of Americans are considered members of the working class. The working class is comprised of those working in occupations such as retail, clerical or factory jobs. Their jobs are typically



routine and more heavily supervised than those of the middle class and require less formal education than do white-collar jobs. Members of the working class are subject to plant closings, lower pay, and more frequent lay-offs, and may rely on fewer workers contributing to the family income. Fewer earners and less job stability impacts not only family income, it also impacts the likelihood of having adequate health care. Being employed does not insure adequate healthcare; in fact, sixty-nine percent of the 45 million Americans who lack any medical insurance live in households where there is at least one full-time employee (Kaiser Commission on Medicaid and the Uninsured, 2004). Americans who are self-employed or working in companies with fewer than 200 employees are less likely to have health insurance benefits than those who work in companies with 200 or more employees (Weitz, 2007). And the cost of obtaining even minimal health insurance as an individual is often prohibitive.

Social class differences go beyond financial concerns, however. In a classic study on parenting styles and social class, Melvin Kohn (1977) found that working class parents emphasized obedience, honesty, and conformity in their children while middle-class parents valued independence, initiative, and self-reliance. These differences are attributed to the expectations made of parents as workers; blue-collar workers are rewarded for conformity while white-collar workers are rewarded for initiative.

**The Working Poor:** Twenty percent of Americans are categorized as the working poor. These people live near the poverty level and hold seasonal or temporary jobs as unskilled laborers. This includes migrant farm workers, temporary employees in service industries such as restaurants or in retail typically for minimum wage. The poor and working poor experience many of the same problems that can have an impact on development. We will examine this list after describing the next social class.

**The Underclass:** Approximately five percent of Americans are part of the underclass described as temporary workers, part-time workers, those who are chronically unemployed or underemployed

(Gilbert, 2003). They may receive some governmental assistance and tend to be looked down upon by other members of society. Since 2008, we have seen national unemployment rates in the United States hovering around 10 percent due to changes in the economy and being unemployed is less stigmatized but still very stressful. Many of the underclass are children or are disabled. It is estimated that there are about 3.5 million homeless people in the United States and 1.5 of them are children (Urban Institute, 2000).

## *Application*

Find out more about homelessness at [www.nationalhomeless.org](http://www.nationalhomeless.org). Life on the streets can be extremely dangerous involving addiction, deceit, violence, sexual assault, and prostitution or “survival sex” which refers to exchanging food for shelter (Davis, 1999).

**Other Consequences of Poverty:** Poverty level is an income amount established by the Social Security Administration that is based on a formula called the “thrifty food plan” that allows one-third of income for food. Those living at or near poverty level may find it extremely difficult to sustain a household with this amount of income. Buying the least expensive, most filling foods typically means buying foods high in fat, starch and sugar. Living in poorer housing with the fear of eviction or poor plumbing and disruptive neighbors can also be stressful. Poverty is associated with poorer health and a lower life expectancy due to poorer diet, less healthcare, greater stress, working in more dangerous occupations, higher infant mortality rates, poorer prenatal care, greater iron deficiencies, greater difficulty in school, and many other problems. Members of the middle class may fear losing status, but the poor may have greater concerns over losing housing. And while

those in the middle class are more likely to use shopping or travel as a way to cope with stressors, the poor are more likely to eat or smoke in response to stress (Seccombe and Warner, 2004).

### *Examples*

- Use [THIS TOOL](#) to calculate your social class position based on four commonly used indicators of socioeconomic status in the United States:
- Explore many other chances and choices in life that are impacted by social class by clicking [HERE](#) and reviewing the stories given on the left of the screen.

### *Exercises*

Think about how social class might impact the life of someone with whom you are working in a hospital, school, or other setting. What should you consider in order to be most effective in helping that person or family?

# 13. Culture

**Culture** is often referred to as a blueprint or guideline shared by a group of people that specifies how to live. It includes ideas about what is right and wrong, what to strive for, what to eat, how to speak, what is valued, as well as what kinds of emotions are called for in certain situations. Culture teaches us how to live in a society and allows us to advance because each new generation can benefit from the solutions found and passed down from previous generations.

Culture is learned from parents, schools, churches, media, friends and others throughout a lifetime. The kinds of traditions and values that evolve in a particular culture serve to help members function in their own society and to value their own society. We tend to believe that our own culture's practices and expectations are the right ones. (This belief that our own culture is superior is called **ethnocentrism** and is a normal by-product of growing up in a culture. It becomes a roadblock, however, when it inhibits understanding of cultural practices from other societies.) Cultural relativity is an appreciation for cultural differences and the understanding that cultural practices are best understood from the standpoint of that particular culture.

Culture is an extremely important context for human development and understanding development requires being able to identify which features of development are culturally based. This understanding is somewhat new and still being explored. So much of what developmental theorists have described in the past has been culturally bound and difficult to apply to various cultural contexts. The reader should keep this in mind and realize that there is still much that is unknown when comparing development across cultures. (For example, consider Erikson's assumption that teenagers struggle with identity assumes that all teenagers live in a society in which they have many options and must make an

individual choice about their future. In many parts of the world, one's identity is determined by family status or society's dictates. In other words, there is no choice to make.)

Even the most biological of events can be viewed in cultural contexts that vary extremely. Consider two very different cultural responses to menstruation in young girls. In the United States, girls in public school often receive information on menstruation in around 5th grade. The extent to which they are also taught about sexual intercourse, reproduction, or sexually transmitted infections depends on the policy of the school district guided by state and local community standards and sentiments. But menstruation is addressed and girls receive information and a kit containing feminine hygiene products, brochures, and other items. For example, menstruation is interpreted as an event that can affect the mood of a young girl and temporarily render her difficult, hostile, or simply hard to be around. But, she is encouraged to have a "happy" period with this product and is also encouraged to wish her friends a happy period as well through a product-sponsored website ([www.beinggirl.com/happy](http://www.beinggirl.com/happy)).



*Kenyan boys and girls performing a traditional dance.*

Contrast this with the concern that a lack of sanitary “towels” or feminine napkins causes many girls across Africa to miss more than a month of school each year during menstruation. Education is essential in these countries for moving ahead and the lack of sanitary towels places these girls at a tremendous educational disadvantage. The one-dollar price tag on towels is prohibitive in countries such as Kenya where most families earn about 54 cents per day. The lack of towels also results in unsanitary practices such as the use of blankets or old cloths to manage the menstrual flow. In some parts of Africa, reusable or washable sanitary towels are used, but in countries such as Kenya where there is little water, this would not be a solution. And in instances where towels were donated and given out without educating girls on how to use them, girls have folded them up and used them as tampons, a practice that can lead to serious infection (Mawathe, 2006). (Find out more about



this at the Girl Child Network at <http://www.girlchildnetwork.org/sanitary-towels-campaign-programme.html>).

## *Exercise*

Think of other ways culture may have affected your development. How might cultural differences influence interactions between teachers and students, nurses and patients, or other relationships?

# 14. Periods of Development

Think about the life span and make a list of what you would consider the periods of development. How many stages are on your list? Perhaps you have three: childhood, adulthood, and old age. Or maybe four: infancy, childhood, adolescence, and adulthood. Developmentalists break the life span into nine stages as follows:

- Prenatal Development
- Infancy and Toddlerhood
- Early Childhood
- Middle Childhood
- Adolescence
- Early Adulthood
- Middle Adulthood
- Late Adulthood
- Death and Dying

This list reflects unique aspects of the various stages of childhood and adulthood that will be explored in this book. So while both an 8 month old and an 8 year old are considered children, they have very different motor abilities, social relationships, and cognitive skills. Their nutritional needs are different and their primary psychological concerns are also distinctive. The same is true of an 18 year old and an 80 year old, both considered adults. We will discover the distinctions between being 28 or 48 as well. But first, here is a brief overview of the stages.

## Prenatal Development



Conception occurs and development begins. All of the major structures of the body are forming and the health of the mother is of primary concern. Understanding nutrition, teratogens (or environmental factors that can lead to birth defects), and labor and delivery are primary concerns.

## Infancy and Toddlerhood



*Newborn photo courtesy Fenja2*

The first year and a half to two years of life are ones of dramatic growth and change. A newborn, with a keen sense of hearing but very poor vision is transformed into a walking, talking toddler within a relatively short period of time. Caregivers are also transformed from someone who manages feeding and sleep schedules to a constantly moving guide and safety inspector for a mobile, energetic child.

## Early Childhood



*Photo Courtesy Walter de Maria*

Early childhood is also referred to as the preschool years consisting of the years which follow toddlerhood and precede formal schooling. As a three to five-year-old, the child is busy learning language, is gaining a sense of self and greater independence, and is beginning to learn the workings of the physical world. This knowledge does not come quickly, however, and preschoolers may have initially have interesting conceptions of size, time, space and distance such as fearing that they may go down the drain if they sit at the front of the bathtub or by demonstrating how long something will take by holding out their two index fingers several inches apart. A toddler's fierce determination to do something may give way to a four-year-old's sense of guilt for doing something that brings the disapproval of others.

## Middle Childhood



*Photo Courtesy Pink Sip*

The ages of six through eleven comprise middle childhood and much of what children experience at this age is connected to their involvement in the early grades of school. Now the world becomes one of learning and testing new academic skills and by assessing one's abilities and accomplishments by making comparisons between self and others. Schools compare students and make these comparisons public through team sports, test scores, and other forms of recognition. Growth rates slow down and children are able to refine their motor skills at this point in life. And children begin to learn about social relationships beyond the family through interaction with friends and fellow students.

# Adolescence



*Photo Courtesy Overstreet*

Adolescence is a period of dramatic physical change marked by an overall physical growth spurt and sexual maturation, known as puberty. It is also a time of cognitive change as the adolescent begins to think of new possibilities and to consider abstract concepts such as love, fear, and freedom. Ironically, adolescents have a sense of invincibility that puts them at greater risk of dying from accidents or contracting sexually transmitted infections that can have lifelong consequences.

## Early Adulthood



*Photo Courtesy Josh Gray*

The twenties and thirties are often thought of as early adulthood. (Students who are in their mid 30s tend to love to hear that they are a young adult!). It is a time when we are at our physiological peak but are most at risk for involvement in violent crimes and substance abuse. It is a time of focusing on the future and putting a lot of energy into making choices that will help one earn the status of a full adult in the eyes of others. Love and work are primary concerns at this stage of life.



## Middle Adulthood



The late thirties through the mid-sixties is referred to as middle adulthood. This is a period in which aging, that began earlier, becomes more noticeable and a period at which many people are at their peak of productivity in love and work. It may be a period of gaining expertise in certain fields and being able to understand problems and find solutions with greater efficiency than before. It can also be a time of becoming more realistic about possibilities in life previously considered; of recognizing the difference between what is possible and what is likely. This is also the age group hardest hit by the AIDS epidemic in Africa resulting in a substantial decrease in the number of workers in those economies (Weitz, 2007).

## Late Adulthood



*Photo Courtesy Overstreet*

This period of the life span has increased in the last 100 years, particularly in industrialized countries. Late adulthood is sometimes subdivided into two or three categories such as the “young old” and “old old” or the “young old”, “old old”, and “oldest old”. We will follow the former categorization and make the distinction between the “young old” who are people between 65 and 79 and the “old old” or those who are 80 and older. One of the primary differences between these groups is that the young old are very similar to midlife adults; still working, still relatively healthy, and still interested in being productive and active. The “old old” remain productive and active and the majority continues to live independently, but risks of the diseases of old age such as

arteriosclerosis, cancer, and cerebral vascular disease increases substantially for this age group. Issues of housing, healthcare, and extending active life expectancy are only a few of the topics of concern for this age group. A better way to appreciate the diversity of people in late adulthood is to go beyond chronological age and examine whether a person is experiencing optimal aging (like the gentleman pictured above who is in very good health for his age and continues to have an active, stimulating life), normal aging (in which the changes are similar to most of those of the same age), or impaired aging (referring to someone who has more physical challenge and disease than others of the same age).

## Death and Dying

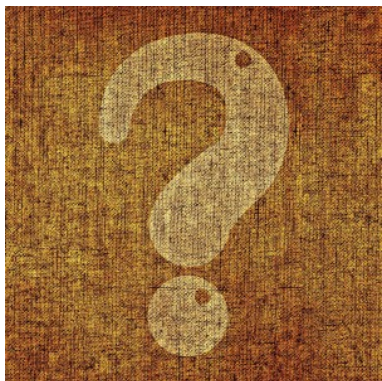

*Photo Courtesy Robert Paul Young*

This topic is seldom given the amount of coverage it deserves. Of course, there is a certain discomfort in thinking about death but there is also a certain confidence and acceptance that can come from studying death and dying. We will be examining the physical, psychological and social aspects of death, exploring grief or bereavement, and addressing ways in which helping professionals work in death and dying. And we will discuss cultural variations in mourning, burial, and grief.

# 15. Research Methods

## How do we know what we know?



An important part of learning any science is having a basic knowledge of the techniques used in gathering information. The hallmark of scientific investigation is that of following a set of procedures designed to keep questioning or skepticism alive while describing, explaining, or testing any phenomenon. Not

long ago a friend said to me that he did not trust academicians or researchers because they always seem to change their story. That, however, is exactly what science is all about; it involves continuously renewing our understanding of the subjects in question and an ongoing investigation of how and why events occur. Science is a vehicle for going on a never-ending journey. In the area of development, we have seen changes in recommendations for nutrition, in explanations of psychological states as people age, and in parenting advice. So think of learning about human development as a lifelong endeavor.

## Personal Knowledge

How do we know what we know? Take a moment to write down two things that you know about childhood...Okay. Now, how do

you know? Chances are you know these things based on your own history (experiential reality) or based on what others have told you or cultural ideas (agreement reality) (Seccombe and Warner, 2004). There are several problems with personal inquiry. Read the following sentence aloud:

Paris in the  
the spring

Are you sure that is what it said? Read it again:

Paris in the  
the spring

If you read it differently the second time (adding the second “the”) you just experienced one of the problems with personal inquiry; that is, the tendency to see what we believe. Our assumptions very often guide our perceptions, consequently, when we believe something, we tend to see it even if it is not there. This problem may just be a result of cognitive ‘blindness’ or it may be part of a more conscious attempt to support our own views. Confirmation bias is the tendency to look for evidence that we are right and in so doing, we ignore contradictory evidence. Popper suggests that the distinction between that which is scientific and that which is unscientific is that science is falsifiable; scientific inquiry involves attempts to reject or refute a theory or set of assumptions (Thornton, 2005). Theory that cannot be falsified is not scientific. And much of what we do in personal inquiry involves drawing conclusions based on what we have personally experienced or validating our own experience by discussing what we think is true with others who share the same views.

Science offers a more systematic way to make comparisons guard against bias. One technique used to avoid sampling bias is to select participants for a study in a random way. This means using a technique to insure that all members have an equal chance of being selected. Simple random sampling may involve using a set of random numbers as a guide in determining who is to be selected. For example, if we have a list of 400 people and wish to randomly select a smaller group or sample to be studied, we use

a list of random numbers and select the case that corresponds with that number (Case 39, 3, 217 etc.). This is preferable to asking only those individuals with whom we are familiar to participate in a study; if we conveniently chose only people we know, we know nothing about those who had no opportunity to be selected. There are many more elaborate techniques that can be used to obtain samples that represent the composition of the population we are studying. But even though a randomly selected representative sample is preferable, it is not always used because of costs and other limitations. (As a consumer of research, however, you should know how the sample was obtained and keep this in mind when interpreting results.)

## Scientific Methods

One method of scientific investigation involves the following steps:

- Determining a research question
- Reviewing previous studies addressing the topic in question (known as a literature review)
- Determining a method of gathering information
- Conducting the study
- Interpreting results
- Drawing conclusions; stating limitations of the study and suggestions for future research
- Making your findings available to others (both to share information and to have your work scrutinized by others)

Your findings can then be used by others as they explore the area of interest and through this process a literature or knowledge base is established. This model of scientific investigation presents research as a linear process guided by a specific research question. And it typically involves quantifying or using statistics to understand and

report what has been studied. Many academic journals publish reports on studies conducted in this manner and a good way to become more familiar with these steps is to look at journal articles which will be written in sections that follow these steps. For example, after a section entitled “Statement of the Problem”, you might find a second section entitled, “Literature Review”. Other headings will reflect the stages of research mentioned above.

Another model of research referred to as qualitative research may involve steps such as these:

- Begin with a broad area of interest
- Gain entrance into a group to be researched
- Gather field notes about the setting, the people, the structure, the activities or other areas of interest
- Ask open ended, broad “grand tour” types of questions when interviewing subjects
- Modify research questions as study continues
- Note patterns or consistencies
- Explore new areas deemed important by the people being observed
- Report findings

In this type of research, theoretical ideas are “grounded” in the experiences of the participants. The researcher is the student and the people in the setting are the teachers as they inform the researcher of their world (Glazer & Strauss, 1967). Researchers are to be aware of their own biases and assumptions, acknowledge them and bracket them in efforts to keep them from limiting accuracy in reporting. Sometimes qualitative studies are used initially to explore a topic and more quantitative studies are used to test or explain what was first described.



## Types of Studies

Not all studies are designed to reach the same goal. **Descriptive studies** focus on describing an occurrence. Some examples of descriptive questions include:

- “How much time do parents spend with children?”
- “How many times per week do couples have intercourse?”
- “When is marital satisfaction greatest?”

**Explanatory studies** are efforts to answer the question “why” such as:

- “Why have rates of divorce leveled off?”
- “Why are teen pregnancy rates down?”

**Evaluation research** is designed to assess the effectiveness of policies or programs. For instance, a research might be designed to study the effectiveness of safety programs implemented in schools for installing car seats or fitting bicycle helmets. Do children wear their helmets? Do parents use car seats properly? If not, why not?

## 16. Video: 49 Up

The film is the seventh film in a series of landmark documentaries that began 42 years ago when UK-based Granada's World in Action team, inspired by the Jesuit maxim "Give me the child until he is seven and I will give you the man," interviewed a diverse group of seven-year-old children from all over England. They asked them about their lives and their dreams for the future. Michael Apted, a researcher for the original film, has returned to interview the "children" every seven years since, at ages 14, 21, 28, 35, 42 and now again at age 49.



*One or more interactive elements has been excluded from this version of the text. You can view them online*

here: <https://library.achievingthedream.org/herkimerdevelopmentalpsych/?p=26>

## 17. Video: Meet Neil

The original concept of the film was to interview 14 children from diverse backgrounds from all over England, asking them about their lives and their dreams for the future. Every seven years, renowned director Michael Apted, a researcher for Seven Up, has been back to talk to them, examining the progression of their lives. Learn more about Neil in this clip, who has taken a path less traveled in life, at age 49. . .



*One or more interactive elements has been excluded from this version of the text. You can view them online*

here: <https://library.achievingthedream.org/herkimerdevelopmentalpsych/?p=27>

# 18. Lecture: Introduction to Life Span, Growth and Development



One or more interactive elements has been excluded from this version of the text. You can view them online

here: <https://library.achievingthedream.org/herkimerdevelopmentalpsych/?p=28#oembed-1>

## Lecture Transcript

Welcome to life span, growth and development. This is the study of how and why people change or remain the same over time.

Although this course is offered in psychology, this is a very interdisciplinary course. Psychologists, nutritionists, sociologists, anthropologists, educators, and health care professionals all contribute to our knowledge of life span. We will look at how we change physically over time from early development through aging and death. We examine cognitive change—or how our ability to think and remember changes over time. We look at how our concerns and psychological state is influenced by age and finally, how our social relationships change throughout life.

There are several goals of those involved in this discipline:

1. **Describe change**—many of the studies we will examine simply involve the first step in investigation, which is description.

Arnold Gesell's study on infant motor skills, for example.

2. **Explaining changes** is another goal. Theories provide explanations for why we change over time. For example, Erikson offers an explanation about why our two-year-old is temperamental. Levinson offers an explanation about why a 45 year old husband is so concerned with buying a sports car. Freud offers an explanation of why films with sex and violence are such moneymakers.

3. **Predict**-science offers us the ability to make predictions about what the future holds. In some areas, we can make predictions about the future. For example, we know some about how smoking and drinking can affect prenatal development.

4. **Influence change**-ultimately, practitioners want to help people lead better, healthier and happier lives.

What is a **context**? You may think of it as the background or setting in which a person exists. Our lives are impacted by a variety of contexts. We may have different world views depending on life circumstances. For example, people who grew up during the Great Depression of the 1930s in the U. S. suffered economically and sometimes carried that idea of thrift with them throughout their lives.

When and where we live creates this context. Some examples of contexts include cohort, social class, and culture.

A **cohort** is a group of people born within the same generation in a geographic location. A **social class** is a category of people who share similar levels of education, income, occupational status, and consumption patterns. **Culture** refers to a way of life of a group of people. Through culture, we learn what to strive for, what to eat, what to think, how to behave, and so many other things. An interesting story in the news last week was an interview of an Asian student who is studying children's interpretations of art and how this is influenced by culture. In middle class America, children are taught to look at detail and function. "This is a sturdy car that rides

fast.” But in Asia, children are taught to think more abstractly about images. The ways in which our own culture affects us is often hard to see.

We grow used to our own views and ways of doing things and assume that our ways are best. Ethnocentrism is the belief in the superiority of one’s own culture and is a natural outcome from being raised in a particular culture. However, it can get in the way of understanding other cultural beliefs and practices. Cultural relativity is the ability to appreciate how another culture’s practices may be best within that culture rather than judging a practice from one’s own viewpoint.

Let me tell you a story to illustrate these concepts. Once upon a time, a long time ago, there were two creatures: a monkey and a fish. Along came a great flood. The monkey, being strong and agile, quickly climbed to the top of a tree to escape the raging waters. He looked down from his safe place and saw his friend the fish, struggling in the water. With the very best of intentions, the monkey climbed down from the tree and pulled the fish out of the water. The result was inevitable. The message is this: understanding and ultimately being able to help others requires that we also understand the contexts for development and take these into consideration when making decisions or judgments. This is particularly important if we are in a role of delivering care.

All cultures have some system of stratification. This means that categories of people are ranked in a hierarchy within society and that more wealth, status, and privilege are found when moving up. Systems can be based on social class as is the case in the United States. One profile of social class is presented in this slide. A more thorough description of each class is provided in your reading.

The **upper class** is the smallest category and represents the highest amounts of wealth and power.

The **upper middle class** is larger and consists of more highly paid professionals who have higher levels of education, status, and wealth.

The **middle class** is larger still and is comprised of people who hold

professional jobs that pay less and have less status.

The **working class** is also a large category consisting of people who are more likely to hold jobs in vocational skills or trade occupations.

The **working poor** have seasonal, inconsistent, and low-paying occupations and all of the difficulties associated with financial insecurity.

The **underclass** is the most impoverished and the least powerful group.

### **Exercises**

With which social classes are you most likely to be involved? With whom would you feel most comfortable? Why? How might you become more effective when working with someone of a social class that differs from your own? What kinds of difficulties would people of a certain social class experience and how would these impact education, health care, nutrition, and stress levels?

Many early theories of human development were created and popularized in the early 1900s. These are referred to as stage theories because they present development as occurring in stages. The assumption is that once one stage is completed, a person moves into the next stage and that stages tend to occur only once. Some examples of stage theories that we will be studying include Freud's psychosexual stages, Erikson's psychosocial stages, and Piaget's stages of cognitive development, to name a few.

These theories are appealing in a way because they provide the ability to predict what will happen next and they allow us to attribute behavior to a person's being 'in a stage'. These theories offered the security of understanding human behavior in a time of rapid change during industrialization in the early 1900s. Science seemed to be laying a predictable groundwork we could rely upon. But these early theories also implied that those who did not progress through stages in the predictable way were delayed somehow and this led to the idea that development had to occur in a patterned way.

Today we understand that development does not occur in a straight line. Sometimes we change in many directions depending

on our experiences and surroundings. For example, there can be growth and decline in cognitive functioning at any age depending on nutrition, health, activity, and stimulation. And that both nature (heredity) and nurture (the environment) shape our abilities throughout life. Some things about us are continuous such as our temperament or sense of self, perhaps. And we may revisit a stage of life more than once. For instance, Erikson suggests that we struggle with trust as infants and then begin to focus more on independence or autonomy. But if we are in circumstances in which our independence is jeopardized, such as becoming physically dependent, we may struggle with trust again. Keep these thoughts in mind as we explore stage theories in our next lesson.

The study of human development is based on research. Let's look at the methods used to understand development. In other words, how do we know what we know?

All of us know some things about human development. But how do we know these things? Very often, it's a matter of personal knowledge. I have ideas about children, largely based on my experiences with my own two daughters. I know about myself because of what I've been through. So it's based on what I know directly, personally. But there are problems with personal knowledge. Ever hear the expression, "Seeing is believing"? It suggests that in order to know something, I have to see it.

But social psychologists tell us that this is not how the mind works. Typically, we have a belief about something and that belief guides what we perceive. (So for example, if I believe that teenagers are argumentative, I'm more likely to notice when my teenaged daughter is in a bad mood or is argumentative than when she's compliant and happy.) Science is designed to get us to be more objective in what we observe to get out of the 'believing is seeing' trap.

**Confirmation bias** is the tendency to look for evidence that we are right. This bias can keep us from seeing what is really going on when working with patients, or students, or anyone else. Practitioners, for example, can get used to seeing a certain kind of



cases and assume that anyone with the same set of symptoms must also have the same illness. Sometimes this can get in the way of delivering an accurate diagnosis. An example that comes to mind is one in which a 40 year old woman who was very thin wasn't diagnosed as anorexic for some time because of her age. But, in fact, anorexia was the problem. The clinician assumed that anorexia was only found in younger women.

Sampling bias is the tendency to get information from people who are accessible or close to us when trying to find out about how the world works. If I ask those who live and work with me about parenting, or health, or love, I'm going to find out about their situations but not about the views of those unlike me who live and work outside my boundaries. As a result, my knowledge is biased and incomplete.

Have you ever heard of the "scientific method"? Chances are, if you have, you've heard of the quantitative method. It involves a set of procedures ultimately designed to give numeric expression to a phenomenon or to quantify what is happening and perhaps, to test whether or not what is happening could be due to chance.

**Quantitative** methods involve beginning with a research question, reviewing the literature to see what others have found in their research of the topic, determining specifically what aspect of the topic to explore in your research and determining the most appropriate method to use for your purposes, conducting the study, which means finding your sample, administering your survey or conducting your experiments, interpreting the results by analyzing your data, drawing conclusions about what you have found, and finally sharing your findings with others in the scientific community by publishing your research. This method has been favored in the scientific community for some time. It has been viewed as the most scientifically rigorous.

**Qualitative** methods of research involve using a more open, evolving approach to finding out about the world. There is less emphasis on quantifying what is known and more emphasis on tapping into the experiences, assumptions, and meanings subjects

give to their situations. Qualitative methods can be used to explore an area about which little is known or to get a fresh look at a situation that has been studied before. The use of narratives in which the researcher tries to find out what is going on by using the subjects' own words is one approach. Qualitative methods are used in anthropology, education, nursing, and other areas where the researcher wishes to be led by the participants into seeing what they deem as important.

The researcher begins with a broad interest and gains entrance into a setting in which to explore. Information is gathered using a variety of techniques such as observation, documenting the physical space and surroundings of that setting, recording interviews, etc. After gathering general information, the researcher may decide to focus more closely on specific research questions. Patterns may become apparent as the researcher revisits their field notes and spends more time in a setting. These prompt the researcher to explore new ideas until they feel they reach a point of saturation, or a feeling that they've thoroughly explored the situation. Patterns and answers to research questions are noted in a report of the findings.

Let's explore types of research or research designs. These are several ways in which researchers gather information. All have advantages and disadvantages.

Some advantages of this method include:

- You observe behavior in the natural environment. Our surroundings often shape our behavior.
- You can see what people do rather than relying on them to tell you what they do.
- You can generate hypotheses that can guide future research.

Disadvantages include:

- Because you have not randomly selected your sample to observe, you cannot make general statements from your

findings. In other words, if I observe children on a playground in a small community in the Pacific Northwest, I can't assume that all children will behave in a similar manner.

- Observational studies are often descriptive only. They allow us to describe behavior, but not to explain why something has occurred.

In research, concepts or ideas take the form of variables. Variables are factors that change in value.

An **independent variable** is one that is controlled by or introduced by the researcher. In experimental research, it is a potential causal variable. In other words, it is introduced to see if it brings about a change or effect. (Keep in mind that not all independent variables are causal. Some are correlational meaning they are related to another factor, but haven't been established as the cause of change in the other factor.)

**Dependent variables** are outcomes. They tend to be what the research is all about. They are called dependent because their value depends on what has been introduced.

The primary advantage of the experimental design is its ability to isolate cause and effect relationships. In order to establish a cause and effect relationship between variables, three conditions have to be met. First, the independent and dependent variable have to be related in some way. For example, if the independent variable is increased or decreased, the dependent variable must change in some way. Correlational studies focus on these relationships. Second, the independent variable must come before the dependent variable. What aspect of experimental design tells us that the independent variable had to be introduced before the dependent variable could change? Finally, we have to know that there is no outside cause creating the change that we see. What aspect of experimental design helps us to eliminate outside or unknown causes? The disadvantages of experimental design include the **Hawthorne Effect** and the potential difficulty in creating real life situations in an artificial, laboratory environment. For example,

can we recreate in a laboratory setting the altruism that people exhibit toward one another after a natural disaster?

Case studies involve focusing attention on a single person or situation. The researcher gathers information in a variety of ways to find out as much as possible about the case. Clinicians, whether they are physicians, nurses, social workers, or psychotherapists often use a modified case study approach when finding out about a patient or client. They observe behavior, administer tests, and interview the person to gather information. The case study method of research is often used by clinicians too.

Case studies are a good way to explore unusual situations and can provide a basis for hypotheses that can be tested in other research. Confirmation bias can occur when clinicians trained to see a particular problem see it even when it isn't there. For example, psychotherapists are often trained to see psychopathology in those they serve. As a result, they may miss seeing what's right with a person. Surveys involve asking a standard or consistent set of questions with a sample of people from the population of interest. Those who answer the survey are often given a set of responses from which to choose.

Surveys are used a lot because they allow you to reach a large number of people in a limited amount of time. The use of internet, telephone, and mail allow the researcher to gather information from people far and near. Disadvantages of surveys include their reliance on self-report. In other words, the people answering the survey are reporting on their behavior and sometimes what we say we do is not the same as what we actually do. It's difficult to survey people about sensitive topics. Participants may be reluctant to give honest answers about activities that are stigmatized. And survey questions have to be worded carefully in order to not bias the answers given. These questions need to be worded in a neutral way to give 'permission' to answer candidly. The responses available must be thorough as well so that participants feel comfortable in choosing a response.

Secondary or content analysis involves analyzing information that

has already been collected whether that is in the media or through another agency that gathers data, such as the census.

One of the clearest advantages is the time saved from not having to recruit participants and gather information from them. But if the data that has been gathered by someone else is faulty in some way, for example inaccurate, the results drawn through secondary analysis will also be faulty. And an analysis of media may not accurately reflect people's actual behavior or attitudes.

Some research designs that are especially useful in studying human development include cross-sectional, longitudinal, and cross-sequential designs. Cross-sectional research involves looking at a varied group (representing gender, race, age groups, etc.) at one point in time. Longitudinal research involves following a particular group over a long period of time. Cross-sequential research involves following a varied group over a long period of time. What would be the advantages and disadvantages of each?

# 19. PowerPoint: Introduction to Life Span Development



One or more interactive elements has been excluded from this version of the text. You can view them online

here: <https://library.achievingthedream.org/herkimerdevelopmentalpsych/?p=29>

**[Lifespan Development Lesson 1 Slides](#)** from **[Lumen Learning](#)**

## 20. Discussion: Life Stages

What stage of human development are you in currently and what are your main challenges/activities? What would you consider the best time of life? Why? If you were to choose an age group to work with, which one would it be and why? Are there any age groups you would not want to work with? Why not? Post your answer and respond to at least one other post.

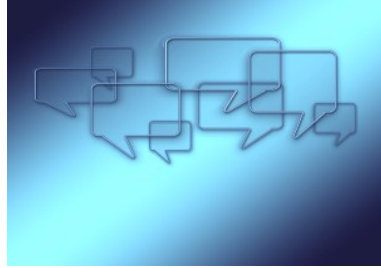





PART III

CHAPTER 2:  
DEVELOPMENTAL  
THEORIES



## 2I. Introduction to Developmental Theories

### *Learning Objectives*

At the end of this lesson, you will be able to:

1. Define theory.
2. Describe Freud's theory of psychosexual development.
3. Identify the parts of the self in Freud's model.
4. List five defense mechanisms.
5. Describe five defense mechanisms.
6. Appraise the strengths and weaknesses of Freud's theory.
7. List Erikson's eight stages of psychosocial development.
8. Apply Erikson's stages to examples of people in various stages of the lifespan.
9. Appraise the strengths and weaknesses of Erikson's theory of psychosocial development.
10. Compare and contrast Freud and Erikson's theories of human development.
11. Describe the principles of classical conditioning.
12. Identify unconditioned stimulus, conditioned stimulus, unconditioned response, and conditioned response in classical conditioning.
13. Describe the principles of operant conditioning.

14. Identify positive and negative reinforcement, and primary and secondary reinforcement.
15. Contrast reinforcement and punishment.
16. Contrast classical and operant conditioning and the kinds of behaviors learned in each.
17. Describe social learning theory.
18. Describe Piaget's theory of cognitive development.
19. Define schema, assimilation, accommodation, and cognitive equilibrium.
20. List Piaget's stages of cognitive development.
21. Describe Piaget's stages of cognitive development.
22. Critique Piaget's theory of cognitive development.
23. Describe Vygotsky's sociocultural theory of cognitive development.
24. Explain what is meant by the zone of proximal development.
25. Explain guided participation.
26. Describe scaffolding.
27. Compare Piaget and Vygotsky's models of cognitive development.
28. Describe Bronfenbrenner's ecological systems model.

## What is a theory?

Students sometimes feel intimidated by theory; even the phrase, “Now we are going to look at some theories...” is met with blank stares and other indications that the audience is now lost. But theories are valuable tools for understanding human behavior; in fact they are proposed explanations for the “how” and “whys” of

development. Have you ever wondered, “Why is my 3 year old so inquisitive?” or “Why are some fifth graders rejected by their classmates?” Theories can help explain these and other occurrences. Developmental theories offer explanations about how we develop, why we change over time and the kinds of influences that impact development.

A theory guides and helps us interpret research findings as well. It provides the researcher with a blueprint or model to be used to help piece together various studies. Think of theories as guidelines much like directions that come with an appliance or other object that required assembly. The instructions can help one piece together smaller parts more easily than if trial and error are used.

Theories can be developed using induction in which a number of single cases are observed and after patterns or similarities are noted, the theorist develops ideas based on these examples. Established theories are then tested through research; however, not all theories are equally suited to scientific investigation. Some theories are difficult to test but are still useful in stimulating debate or providing concepts that have practical application. Keep in mind that theories are not facts; they are guidelines for investigation and practice, and they gain credibility through research that fails to disprove them.

## REFERENCES

Bandura, A. (1977). *Social learning theory*. New York: General Learning Press.

Bandura, A. (1986). *Social foundations of thought and action; A social-cognitive theory*. Upper Saddle River, NJ: Prentice Hall.

Bandura, A, Ross, D. & Ross S. (1963). Imitation of film-mediated aggressive models. *Journal of Abnormal and social Psychology* 66:3-11.

Bronfenbrenner, U. (1979). *The ecology of human development: Experiments by nature and design*. Cambridge, MA: Harvard University Press.

Erikson, E. H. (1950). *Childhood and society*. New York: Norton.

Erikson, E. H. (1968). *Identity, youth, and crisis*. New York: Norton.

O'Grady, D. & Metz, J. (1987). Resilience in children at high risk for psychological disorder. *Journal of Pediatric Psychology* 12(1):3-23.

Piaget, J. (1929). *The child's conception of the world*. NY: Harcourt, Brace Jovanovich.

## 22. Psychodynamic Theory

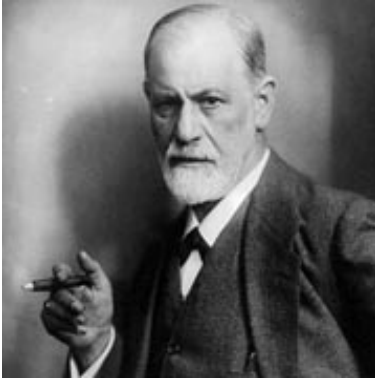

*Sigmund Freud.*

We begin with the often controversial figure, Sigmund Freud. Freud has been a very influential figure in the area of development; his view of development and psychopathology dominated the field of psychiatry until the growth of behaviorism in the 1950s. His assumptions that personality forms during the first few years of life and that

the ways in which parents or other caregivers interact with children have a long-lasting impact on children's emotional states have guided parents, educators, clinicians, and policy-makers for many years. We have only recently begun to recognize that early childhood experiences do not always result in certain personality traits or emotional states. There is a growing body of literature addressing resiliency in children who come from harsh backgrounds and yet develop without damaging emotional scars (O'Grady and Metz, 1987). Freud has stimulated an enormous amount of research and generated many ideas. Agreeing with Freud's theory in its entirety is hardly necessary for appreciating the contribution he has made to the field of development.

### Background

Sigmund Freud (1856-1939) was a Viennese M. D. who was trained in neurology and asked to work with patients suffering from hysteria, a condition marked by uncontrollable emotional outbursts, fears

and anxiety that had puzzled physicians for centuries. He was also asked to work with women who suffered from physical symptoms and forms of paralysis which had no organic causes. During that time, many people believed that certain individuals were genetically inferior and thus more susceptible to mental illness. Women were thought to be genetically inferior and thus prone to illnesses such as hysteria (which had previously been attributed to a detached womb which was traveling around in the body).

However, after World War I, many soldiers came home with problems similar to hysteria. This called into question the idea of genetic inferiority as a cause of mental illness. Freud began working with hysterical patients and discovered that when they began to talk about some of their life experiences, particularly those that took place in early childhood, their symptoms disappeared. This led him to suggest the first purely psychological explanation for physical problems and mental illness. What he proposed was that unconscious motives and desires, fears and anxieties drive our actions. When upsetting memories or thoughts begin to find their way into our consciousness, we develop defenses to shield us from these painful realities. These **defense mechanisms** include denying a reality, repressing or pushing away painful thoughts, rationalization or finding a seemingly logical explanation for circumstances, projecting or attributing our feelings to someone else, or outwardly opposing something we inwardly desire (called reaction formation). Freud believed that many mental illnesses are a result of a person's inability to accept reality. **Freud emphasized the importance of early childhood experiences in shaping our personality and behavior.** In our natural state, we are biological beings. We are driven primarily by instincts. During childhood, however, we begin to become social beings as we learn how to manage our instincts and transform them into socially acceptable behaviors. The type of parenting the child receives has a very powerful impact on the child's personality development. We will explore this idea further in our discussion of psychosexual development.



## Theory of the Mind

Freud believed that most of our mental processes, motivations and desires are outside of our awareness. Our consciousness, that of which we are aware, represents only the tip of the iceberg that comprises our mental state. The preconscious represents that which can easily be called into the conscious mind. During development, our motivations and desires are gradually pushed into the unconscious because raw desires are often unacceptable in society.

## Theory of the Self

As adults, our personality or self consists of three main parts: the **id**, the **ego** and the **superego**. The ID is the part of the self with which we are born. It consists of the biologically-driven self and includes our instincts and drives. It is the part of us that wants immediate gratification. Later in life, it comes to house our deepest, often unacceptable desires such as sex and aggression. It operates under the pleasure principle which means that the criteria for determining whether something is good or bad is whether it feels good or bad. An infant is all ID. The ego is the part of the self that develops as we learn that there are limits on what is acceptable to do and that often, we must wait to have our needs satisfied. This part of the self is realistic and reasonable. It knows how to make compromises. It operates under the reality principle or the recognition that sometimes need gratification must be postponed for practical reasons. It acts as a mediator between the Id and the Superego and is viewed as the healthiest part of the self.

Defense mechanisms emerge to help a person distort reality so that the truth is less painful. Defense mechanisms include repression which means to push the painful thoughts out of

consciousness (in other words, think about something else). Denial is basically not accepting the truth or lying to the self. Thoughts such as “it won’t happen to me” or “you’re not leaving” or “I don’t have a problem with alcohol” are examples. Regression refers to going back to a time when the world felt like a safer place, perhaps reverting to one’s childhood. This is less common than the first two defense mechanisms. Sublimation involves transforming unacceptable urges into more socially acceptable behaviors. For example, a teenager who experiences strong sexual urges uses exercise to redirect those urges into more socially acceptable behavior. Displacement involves taking out frustrations on to a safer target. A person who is angry at a boss may take out their frustration at others when driving home or at a spouse upon arrival. Projection is a defense mechanism in which a person attributes their unacceptable thoughts onto others. If someone is frightened, for example, he or she accuses someone else of being afraid. Finally, reaction formation is a defense mechanism in which a person outwardly opposes something they inwardly desire, but that they find unacceptable. An example of this might be homophobia or a strong hatred and fear of homosexuality. This is a partial listing of defense mechanisms suggested by Freud. If the ego is strong, the individual is realistic and accepting of reality and remains more logical, objective, and reasonable. Building ego strength is a major goal of psychoanalysis (Freudian psychotherapy). So for Freud, having a big ego is a good thing because it does not refer to being arrogant, it refers to being able to accept reality.

The superego is the part of the self that develops as we learn the rules, standards, and values of society. This part of the self takes into account the moral guidelines that are a part of our culture. It is a rule-governed part of the self that operates under a sense of guilt (guilt is a social emotion—it is a feeling that others think less of you or believe you to be wrong). If a person violates the superego, he or she feels guilty. The superego is useful but can be too strong; in this case, a person might feel overly anxious and guilty about circumstances over which they had no control. Such a person

may experience high levels of stress and inhibition that keeps them from living well. The id is inborn, but the ego and superego develop during the course of our early interactions with others. These interactions occur against a backdrop of learning to resolve early biological and social challenges and play a key role in our personality development.

## Psychosexual Stages

Freud's psychosexual stages of development are presented below. At any of these stages, the child might become "stuck" or fixated if a caregiver either overly indulges or neglects the child's needs. A fixated adult will continue to try and resolve this later in life. Examples of fixation are given after the presentation of each stage.

For about the first year of life, the infant is in the **oral stage** of psychosexual development. The infant meets needs primarily through oral gratification. A baby wishes to suck or chew on any object that comes close to the mouth. Babies explore the world through the mouth and find comfort and stimulation as well. Psychologically, the infant is all Id. The infant seeks immediate gratification of needs such as comfort, warmth, food, and stimulation. If the caregiver meets oral needs consistently, the child will move away from this stage and progress further. However, if the caregiver is inconsistent or neglectful, the person may stay stuck in the oral stage. As an adult, the person might not feel good unless involved in some oral activity such as eating, drinking, smoking, nail-biting, or compulsive talking. These actions bring comfort and security when the person feels insecure, afraid, or bored.

During the **anal stage** which coincides with toddlerhood or mobility and potty-training, the child is taught that some urges must be contained and some actions postponed. There are rules about certain functions and when and where they are to be carried

out. The child is learning a sense of self-control. The ego is being developed. If the caregiver is extremely controlling about potty training (stands over the child waiting for the smallest indication that the child might need to go to the potty and immediately scoops the child up and places him on the potty chair, for example), the child may grow up fearing losing control. He may become fixated in this stage or “anal retentive”—fearful of letting go. Such a person might be extremely neat and clean, organized, reliable, and controlling of others. If the caregiver neglects to teach the child to control urges, he may grow up to be “anal expulsive” or an adult who is messy, irresponsible, and disorganized.

The **Phallic stage** occurs during the preschool years (ages 3-5) when the child has a new biological challenge to face. Freud believed that the child becomes sexually attracted to his or her opposite sexed parent. Boys experience the “Oedipal Complex” in which they become sexually attracted to their mothers but realize that Father is in the way. He is much more powerful. For awhile, the boy fears that if he pursues his mother, father may castrate him (castration anxiety). So rather than risking losing his penis, he gives up his affections for his mother and instead learns to become more like his father, imitating his actions and mannerisms and thereby learns the role of males in his society. From this experience, the boy learns a sense of masculinity. He also learns what society thinks he should do and experiences guilt if he does not comply. In this way, the superego develops. If he does not resolve this successfully, he may become a “phallic male” or a man who constantly tries to prove his masculinity (about which he is insecure) by seducing women and beating up men! A little girl experiences the “Electra Complex” in which she develops an attraction for her father but realizes that she cannot compete with mother and so gives up that affection and learns to become more like her mother. This is not without some regret, however. Freud believed that the girl feels inferior because she does not have a penis (experiences “penis envy”). But she must resign herself to the fact that she is female and will just have to learn her inferior role in society as a female. However, if she does

not resolve this conflict successfully, she may have a weak sense of femininity and grow up to be a “castrating female” who tries to compete with men in the workplace or in other areas of life.

During middle childhood (6-11), the child enters the **latent stage** focusing his or her attention outside the family and toward friendships. The biological drives are temporarily quieted (latent) and the child can direct attention to a larger world of friends. If the child is able to make friends, he or she will gain a sense of confidence. If not, the child may continue to be a loner or shy away from others, even as an adult.

The final stage of psychosexual development is referred to as the **genital stage**. From adolescence throughout adulthood a person is preoccupied with sex and reproduction. The adolescent experiences rising hormone levels and the sex drive and hunger drives become very strong. Ideally, the adolescent will rely on the ego to help think logically through these urges without taking actions that might be damaging. An adolescent might learn to redirect their sexual urges into safer activity such as running, for example. Quieting the Id with the Superego can lead to feeling overly self-conscious and guilty about these urges. Hopefully, it is the ego that is strengthened during this stage and the adolescent uses reason to manage urges.

## Strengths and Weaknesses of Freud's Theory

Freud's theory has been heavily criticized for several reasons. One is that it is very difficult to test scientifically. How can parenting in infancy be traced to personality in adulthood? Are there other variables that might better explain development? The theory is also considered to be sexist in suggesting that women who do not accept an inferior position in society are somehow psychologically flawed. Freud focuses on the darker side of human nature and suggests that much of what determines our actions is unknown to

us. So why do we study Freud? As mentioned above, despite the criticisms, Freud's assumptions about the importance of early childhood experiences in shaping our psychological selves have found their way into child development, education, and parenting practices. Freud's theory has heuristic value in providing a framework from which elaborate and modify subsequent theories of development. Many later theories, particularly behaviorism and humanism, were challenges to Freud's views.

## 23. Psychosocial Theory



Now, let's turn to a less controversial psychodynamic theorist, the father of developmental psychology, Erik Erikson.

### The Ego Rules

Erik Erikson (1902-1994) was a student of Freud's and expanded on his theory of psychosexual development by emphasizing the importance of culture in parenting practices and motivations and adding three stages of adult development (Erikson, 1950; 1968). He believed that we are aware of what motivates us throughout life and the ego has greater importance in guiding our actions than does the Id. We make conscious choices in life and these choices focus on meeting certain social and cultural needs rather than purely biological ones. Humans are motivated, for instance, by the need to feel that the world is a trustworthy place, that we are capable individuals, that we can make a contribution to society, and that we have lived a meaningful life. These are all psychosocial problems. Erikson divided the life span into eight stages. In each stage, we have a major psychosocial task to accomplish or crisis to overcome. Erikson believed that our personality continues to take shape throughout our life span as we face these challenges in living. We will discuss each of these stages in length as we explore each period of the life span, but here is a brief overview:

## Psychosocial Stages

1. **Trust vs. mistrust** (0-1): the infant must have basic needs met in a consistent way in order to feel that the world is a trustworthy place
2. **Autonomy vs. shame and doubt** (1-2): mobile toddlers have newfound freedom they like to exercise and by being allowed to do so, they learn some basic independence
3. **Initiative vs. Guilt** (3-5): preschoolers like to initiate activities and emphasize doing things “all by myself”
4. **Industry vs. inferiority** (6-11): school aged children focus on accomplishments and begin making comparisons between themselves and their classmates
5. **Identity vs. role confusion** (adolescence): teenagers are trying to gain a sense of identity as they experiment with various roles, beliefs, and ideas
6. **Intimacy vs. Isolation** (young adulthood): in our 20s and 30s we are making some of our first long-term commitments in intimate relationships
7. **Generativity vs. stagnation** (middle adulthood): the 40s through the early 60s we focus on being productive at work and home and are motivated by wanting to feel that we’ve made a contribution to society
8. **Integrity vs. Despair** (late adulthood): we look back on our lives and hope to like what we see—that we have lived well and have a sense of integrity because we lived according to our beliefs.

These eight stages form a foundation for discussions on emotional and social development during the life span. Keep in mind, however, that these stages or crises can occur more than once. For instance, a person may struggle with a lack of trust beyond infancy under certain circumstances. Erikson’s theory has been criticized for focusing so heavily on stages and assuming that the completion



of one stage is prerequisite for the next crisis of development. His theory also focuses on the social expectations that are found in certain cultures, but not in all. For instance, the idea that adolescence is a time of searching for identity might translate well in the middle-class culture of the United States, but not as well in cultures where the transition into adulthood coincides with puberty through rites of passage and where adult roles offer fewer choices.

## 24. Exploring Behavior

### How do we act?

Learning theories focus on how we respond to events or stimuli rather than emphasizing what motivates our actions. These theories provide an explanation of how experience can change what we are capable of doing or feeling.

### Classical Conditioning and Emotional Responses

Classical Conditioning theory helps us to understand how our responses to one situation become attached to new situations. For example, a smell might remind us of a time when we were a kid (elementary school cafeterias smell like milk and mildew!). If you went to a new cafeteria with the same smell, it might evoke feelings you had when you were in school. Or a song on the radio might remind you of a memorable evening you spent with your first true love. Or, if you hear your entire name (John Wilmington Brewer, for instance) called as you walk across the stage to get your diploma and it makes you tense because it reminds you of how your father used to use your full name when he was mad at you, you've been classically conditioned!

Classical conditioning explains how we develop many of our emotional responses to people or events or our “gut level” reactions to situations. New situations may bring about an old response because the two have become connected. Attachments form in this way. Addictions are affected by classical conditioning, as anyone who's tried to quit smoking can tell you. When you try to quit,

everything that was associated with smoking makes you crave a cigarette.

## Pavlov

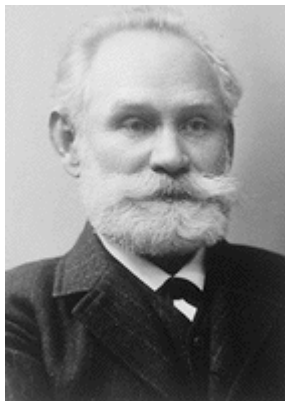

*Ivan Pavlov*

Ivan Pavlov (1880-1937) was a Russian physiologist interested in studying digestion. As he recorded the amount of salivation his laboratory dogs produced as they ate, he noticed that they actually began to salivate before the food arrived as the researcher walked down the hall and toward the cage. “This,” he thought, “is not natural!” One would expect a dog to automatically salivate when food hit their palate, but BEFORE the food comes? Of course, what had happened was . . . you tell me. That’s right! The

dogs knew that the food was coming because they had learned to associate the footsteps with the food. The key word here is “learned”. A learned response is called a “conditioned” response. Pavlov began to experiment with this “psychic” reflex. He began to ring a bell, for instance, prior to introducing the food. Sure enough, after making this connection several times, the dogs could be made to salivate to the sound of a bell. Once the bell had become an event to which the dogs had learned to salivate, it was called a conditioned stimulus. The act of salivating to a bell was a response that had also been learned, now termed in Pavlov’s jargon, a conditioned response. Notice that the response, salivation, is the same whether it is conditioned or unconditioned (unlearned or natural). What changed is the stimulus to which the dog salivates. One is natural (unconditioned) and one is learned (conditioned). Well, enough of Pavlov’s dogs. Who cares? Let’s think about how classical

conditioning is used on us. One of the most widespread applications of classical conditioning principles was brought to us by the psychologist, John B. Watson.

## **Watson and Behaviorism**

Watson believed that most of our fears and other emotional responses are classically conditioned. He had gained a good deal of popularity in the 1920s with his expert advice on parenting offered to the public. He believed that parents could be taught to help shape their children's behavior and tried to demonstrate the power of classical conditioning with his famous experiment with an 18 month old boy named "Little Albert". Watson sat Albert down and introduced a variety of seemingly scary objects to him: a burning piece of newspaper, a white rat, etc. But Albert remained curious and reached for all of these things. Watson knew that one of our only inborn fears is the fear of loud noises so he proceeded to make a loud noise each time he introduced one of Albert's favorites, a white rat. After hearing the loud noise several times paired with the rat, Albert soon came to fear the rat and began to cry when it was introduced. Watson filmed this experiment for posterity and used it to demonstrate that he could help parents achieve any outcomes they desired, if they would only follow his advice. Watson wrote columns in newspapers and in magazines and gained a lot of popularity among parents eager to apply science to household order. Parenting advice was not the legacy Watson left us, however. Where he really made his impact was in advertising. After Watson left academia, he went into the world of business and showed companies how to tie something that brings about a natural positive feeling to their products to enhance sales. Thus the union of sex and advertising! So, let's use a much more interesting example than Pavlov's dogs to check and see if you understand the difference between conditioned and unconditioned stimuli and responses. In

the experiment with Little Albert, identify the unconditioned stimulus, the unconditioned response, and, after conditioning, the conditioned stimulus and the conditioned response.

## Operant Conditioning and Repeating Actions

Operant Conditioning is another learning theory that emphasizes a more conscious type of learning than that of classical conditioning. A person (or animal) does something (operates something) to see what effect it might bring. Simply said, operant conditioning describes how we repeat behaviors because they pay off for us. It is based on a principle authored by a psychologist named Thorndike (1874-1949) called the law of effect. The law of effect suggest that we will repeat an action if it is followed by a good effect.

## Skinner and Reinforcement

### *Example*

Watch a pigeon learn through reinforcement:



One or more interactive elements has been excluded from this version of the text. You can view them online here:

[https://library.achievingthedream.org/  
herkimerdevelopmentalpsych/?p=35](https://library.achievingthedream.org/herkimerdevelopmentalpsych/?p=35)

B.F. Skinner (1904-199) expanded on Thorndike's principle and outlined the principles of operant conditioning. Skinner believed that we learn best when our actions are reinforced. For example, a child who cleans his room and is reinforced (rewarded) with a big hug and words of praise is more likely to clean it again than a child whose deed goes unnoticed. Skinner believed that almost anything could be reinforcing. A reinforcer is anything following a behavior that makes it more likely to occur again. It can be something intrinsically rewarding (called intrinsic or primary reinforcers), such as food or praise, or it can be something that is rewarding because it can be exchanged for what one really wants (such as using money to buy a cookie). Such reinforcers are referred to as secondary reinforcers or extrinsic reinforcers.

## Positive and negative reinforcement

Sometimes, adding something to the situation is reinforcing as in the cases we described above with cookies, praise and money. Positive reinforcement involves adding something to the situation in order to encourage a behavior. Other times, taking something away from a

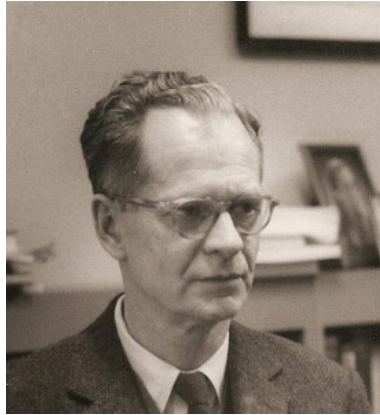

*B. F. Skinner (1950)*

situation can be reinforcing. For example, the loud, annoying buzzer on your alarm clock encourages you to get up so that you can turn it off and get rid of the noise. Children whine in order to get their parents to do something and often, parents give in just to stop the whining. In these instances, negative reinforcement has been used.

Operant conditioning tends to work best if you focus on trying to encourage a behavior or move a person into the direction you want them to go rather than telling them what not to do. Reinforcers are used to encourage a behavior; punishers are used to stop behavior. A punisher is anything that follows an act and decreases the chance it will reoccur. But often a punished behavior doesn't really go away. It is just suppressed and may reoccur whenever the threat of punishment is removed. For example, a child may not cuss around you because you've washed his mouth out with soap, but he may cuss around his friends. Or a motorist may only slow down when the trooper is on the side of the freeway. Another problem with punishment is that when a person focuses on punishment, they may find it hard to see what the other does right or well. And punishment is stigmatizing; when punished, some start to see themselves as bad and give up trying to change.

Reinforcement can occur in a predictable way, such as after every desired action is performed, or intermittently, after the behavior

is performed a number of times or the first time it is performed after a certain amount of time. The schedule of reinforcement has an impact on how long a behavior continues after reinforcement is discontinued. So a parent who has rewarded a child's actions each time may find that the child gives up very quickly if a reward is not immediately forthcoming. A lover who is warmly regarded now and then may continue to seek out his or her partner's attention long after the partner has tried to break up. Think about the kinds of behaviors you may have learned through classical and operant conditioning. You may have learned many things in this way. But sometimes we learn very complex behaviors quickly and without direct reinforcement. Bandura explains how.

## Social Learning Theory

Albert Bandura is a leading contributor to social learning theory. He calls our attention to the ways in which many of our actions are not learned through conditioning; rather, they are learned by watching others (1977). Young children frequently learn behaviors through imitation. Sometimes, particularly when we do not know what else to do, we learn by modeling or copying the behavior of others. An employee on his or her first day of a new job might eagerly look at how others are acting and try to act the same way to fit in more quickly. Adolescents struggling with their identity rely heavily on their peers to act as role-models. Newly married couples often rely on roles they may have learned from their parents and begin to act in ways they did not while dating and then wonder why their relationship has changed. Sometimes we do things because we've seen it pay off for someone else. They were operantly conditioned, but we engage in the behavior because we hope it will pay off for us as well. This is referred to as vicarious reinforcement (Bandura, Ross and Ross, 1963).



## Do parents socialize children or do children socialize parents?

Bandura (1986) suggests that there is interplay between the environment and the individual. We are not just the product of our surroundings, rather we influence our surroundings. There is interplay between our personality and the way we interpret events and how they influence us. This concept is called reciprocal determinism. An example of this might be the interplay between parents and children. Parents not only influence their child's environment, perhaps intentionally through the use of reinforcement, etc., but children influence parents as well. Parents may respond differently with their first child than with their fourth. Perhaps they try to be the perfect parents with their firstborn, but by the time their last child comes along they have very different expectations both of themselves and their child. Our environment creates us and we create our environment. Other social influences: TV or not TV? Bandura (et als. 1963) began a series of studies to look at the impact of television, particularly commercials, have on the behavior of children. Are children more likely to act out aggressively when they see this behavior modeled? What if they see it being reinforced? Bandura began by conducting an experiment in which he showed children a film of a woman hitting an inflatable clown or "bobo" doll. Then the children were allowed in the room where they found the doll and immediately began to hit it. This was without any reinforcement whatsoever. Later they viewed a woman hitting a real clown and sure enough, when allowed in the room, they too began to hit the clown! Not only that, but they found new ways to behave aggressively. It's as if they learned an aggressive role.

## Example

Watch Bandura's bobo-doll experiment:



One or more interactive elements has been excluded from this version of the text. You can view them online here:

<https://library.achievingthedream.org/herkimerdevelopmentalpsych/?p=35>

Children view far more television today than in the 1960s; so much, in fact, that they have been referred to as Generation M (media). Based on a study of a national representative sample of over 7,000 8-18 year olds, the Kaiser Foundation reports that children spend just over 8 hours a day involved with media outside of schoolwork. This includes almost 4 hours of television viewing and over an hour on the computer. Two-thirds have television in their room and those children watch an average of 1.27 hours more of television per day than those do not have television in their bedroom (Kaiser Family Foundation, 2005). The prevalence of violence, sexual content, and messages promoting foods high in fat and sugar in the media are certainly cause for concern and the subjects of ongoing research and policy review. Many children spend even more time on the computer viewing content from the internet. And the amount of time spent connected to the internet continues to increase with the use of smart phones that essentially serve as mini-computers. What are the implications of this?

## 25. Exploring Cognition

### What do we think?

Cognitive theories focus on how our mental processes or cognitions change over time. We will examine the ideas of two cognitive theorists: Jean Piaget and Lev Vygotsky.

### Piaget: Changes in thought with maturation



*Jean Piaget.*

Jean Piaget (1896-1980) is one of the most influential cognitive theorists in development inspired to explore children's ability to think and reason by watching his own children's development. He was one of the first to recognize and map out the ways in which children's intelligence differs from that of adults. He became interested in this area when he was asked to test the IQ of children and began to notice that there was a pattern in their wrong answers! He believed that children's intellectual skills change over time that that maturation rather than training brings about that change. Children of differing ages interpret the world differently.

## Making sense of the world

Piaget believed that we are continuously trying to maintain cognitive equilibrium or a balance or cohesiveness in what we see and what we know. Children have much more of a challenge in maintaining this balance because they are constantly being confronted with new situations, new words, new objects, etc. When faced with something new, a child may either fit it into an existing framework (**schema**) and match it with something known (**assimilation**) such as calling all animals with four legs “doggies” because he or she knows the word doggie, or expand the framework of knowledge to accommodate the new situation (**accommodation**) by learning a new word to more accurately name the animal. This is the underlying dynamic in our own cognition. Even as adults we continue to try and “make sense” of new situations by determining whether they fit into our old way of thinking or whether we need to modify our thoughts.

## Stages of Cognitive Development

Piaget outlined four major stages of cognitive development. Let me briefly mention them here. We will discuss them in detail throughout the course. For about the first two years of life, the child experiences the world primarily through their senses and motor skills. Piaget referred to this type of intelligence as sensorimotor intelligence. During the preschool years, the child begins to master the use of symbols or words and is able to think of the world symbolically but not yet logically. This stage is the preoperational stage of development. The concrete operational stage in middle childhood is marked by an ability to use logic in understanding the physical world. In the final stage, the formal operational stage

the adolescent learns to think abstractly and to use logic in both concrete and abstract ways.

## Criticisms of Piaget's Theory

Piaget has been criticized for overemphasizing the role that physical maturation plays in cognitive development and in underestimating the role that culture and interaction (or experience) plays in cognitive development. Looking across cultures reveals considerable variation in what children are able to do at various ages. Piaget may have underestimated what children are capable of given the right circumstances.

## Vygotsky: Changes in thought with guidance

Lev Vygotsky (1896-1934) was a Russian psychologist who wrote in the early 1900s but whose work was discovered in the United States in the 1960s but became more widely known in the 1980s. Vygotsky differed with Piaget in that he believed that a person not only has a set of abilities, but also a set of potential abilities that can be realized if given the proper guidance from others. His **sociocultural theory** emphasizes the importance of culture and interaction in the development of cognitive abilities. He believed that through guided participation known as scaffolding, with a teacher or capable peer, a child can learn cognitive skills within a certain range known as the zone of proximal development. Have you ever taught a child to perform a task? Maybe it was brushing their teeth or preparing food. Chances are you spoke to them and described what you were doing while you demonstrated the skill and let them work along with you all through the process. You gave them assistance when they seemed to need it, but once they knew what to do—you stood

back and let them go. This is scaffolding and can be seen demonstrated throughout the world. This approach to teaching has also been adopted by educators. Rather than assessing students on what they are doing, they should be understood in terms of what they are capable of doing with the proper guidance. You can see how Vygotsky would be very popular with modern day educators. We will discuss Vygotsky in greater depth in upcoming lessons.

## Putting it all together: Ecological Systems Model

Urie Brofenbrenner (1917-2005) provides a model of human development that addresses its many influences. Brofenbrenner recognized that human interaction is influenced by larger social forces and that an understanding of those forces is essential for understanding an individual. The individual is impacted by **microsystems** such as parents or siblings; those who have direct, significant contact with the person. The input of those is modified by the cognitive and biological state of the individual as well. And these influence the person's actions which in turn influence systems operating on him or her. The **mesosystem** includes larger organizational structures such as school, the family, or religion. These institutions impact the microsystems just described. For example, the religious teachings and traditions may guide the child's family's actions or create a climate that makes the family feel stigmatized and this indirectly impacts the child's view of self and others. The philosophy of the school system, daily routine, assessment methods, and other characteristics can affect the child's self-image, growth, sense of accomplishment, and schedule thereby impacting the child, physically, cognitively, and emotionally. These mesosystems both influence and are influenced by the larger contexts of community referred to as the exosystem. A community's values, history, and economy can impact the organizational

structures it houses. And the community is influenced by **macrosystems** which are cultural elements such as global economic conditions, war, technological trends, values, philosophies, and a society's responses to the global community. In sum, a child's experiences are shaped by larger forces such as the family, schools, and religion, and culture. All of this occurs in an historical context or chronosystem. Bronfenbrenner's model helps us combine each of the other theories described above and gives us a perspective that brings it all together.

## 26. Research Designs



We have just been looking at models of the research process and goals of research. The following is a comparison of research methods or techniques used to describe, explain, or evaluate. Each of these designs has strengths and weaknesses and is sometimes used in combination with other designs within a single study.

**Observational studies** involve watching and recording the actions of participants. This may take place in the natural setting, such as observing children at play at a park, or behind a one-way glass while children are at play in a laboratory playroom. The researcher may follow a check list and record the frequency and duration of events (perhaps how many conflicts occur among 2 year olds) or may observe and record as much as possible about an event as a participant (such as attending an Alcoholics Anonymous meeting and recording the slogans on the walls, the structure of the meeting, the expressions commonly used, etc.). The researcher may be a participant or a non-participant. What would be the strengths of being a participant? What would be the weaknesses? Consider the strengths and weaknesses of not participating. In general, observational studies have the strength of allowing the researcher to see how people behave rather than relying on self-report. What people do and what they say they do are often very different. A major weakness of observational studies is that they do not allow the researcher to explain causal relationships. Yet, observational studies are useful and widely used when studying children. Children tend to change their behavior when they know they are being watched (known as the **Hawthorne effect**) and may not survey well.

**Experiments** are designed to test **hypotheses** (or specific



statements about the relationship between **variables**) in a controlled setting in efforts to explain how certain factors or events produce outcomes. A variable is anything that changes in value. Concepts are **operationalized** or transformed into variables in research which means that the researcher must specify exactly what is going to be measured in the study. For example, if we are interested in studying marital satisfaction, we have to specify what marital satisfaction really means or what we are going to use as an indicator of marital satisfaction. What is something measurable that would indicate some level of marital satisfaction? Would it be the amount of time couples spend together each day? Or eye contact during a discussion about money? Or maybe a subject's score on a marital satisfaction scale. Each of these is measurable but these may not be equally valid or accurate indicators of marital satisfaction. What do you think? These are the kinds of considerations researchers must make when working through the design.

Three conditions must be met in order to establish cause and effect. Experimental designs are useful in meeting these conditions.

The **independent and dependent variables must be related**. In other words, when one is altered, the other changes in response. (The independent variable is something altered or introduced by the researcher. The dependent variable is the outcome or the factor affected by the introduction of the independent variable. For example, if we are looking at the impact of exercise on stress levels, the independent variable would be exercise; the dependent variable would be stress.)

**The cause must come before the effect.** Experiments involve measuring subjects on the dependent variable before exposing them to the independent variable (establishing a baseline). So we would measure the subjects' level of stress before introducing exercise and then again after the exercise to see if there has been a change in stress levels. (Observational and survey research does not always allow us to look at the timing of these events which makes understanding causality problematic with these designs.)

**The cause must be isolated.** The researcher must ensure that no outside, perhaps unknown variables are actually causing the effect we see. The experimental design helps make this possible. In an experiment, we would make sure that our subjects' diets were held constant throughout the exercise program. Otherwise, diet might really be creating the change in stress level rather than exercise.

A basic experimental design involves beginning with a sample (or subset of a population) and randomly assigning subjects to one of two groups: the **experimental group or the control group**. The experimental group is the group that is going to be exposed to an independent variable or condition the researcher is introducing as a potential cause of an event. The control group is going to be used for comparison and is going to have the same experience as the experimental group but will not be exposed to the independent variable. After exposing the experimental group to the independent variable, the two groups are measured again to see if a change has occurred. If so, we are in a better position to suggest that the **independent variable** caused the change in the **dependent variable**. The basic experimental model looks like this:

---

Sample is randomly  
assigned to

	Measure DV	Introduce IV	Measure DV
one of the groups below:			

Experimental Group	X	X	X
--------------------	---	---	---

Control Group	X	–	X
---------------	---	---	---

---

The major advantage of the experimental design is that of helping to establish cause and effect relationships. A disadvantage of this design is the difficulty of translating much of what concerns us about human behavior into a laboratory setting. I hope this brief description of experimental design helps you appreciate both the difficulty and the rigor of conducting an experiment.

**Case studies** involve exploring a single case or situation in great detail. Information may be gathered with the use of observation, interviews, testing, or other methods to uncover as much as possible about a person or situation. Case studies are helpful when investigating unusual situations such as brain trauma or children reared in isolation. And they often used by clinicians who conduct case studies as part of their normal practice when gathering

information about a client or patient coming in for treatment. Case studies can be used to explore areas about which little is known and can provide rich detail about situations or conditions. However, the findings from case studies cannot be **generalized** or applied to larger populations; this is because cases are not randomly selected and no control group is used for comparison. (Read “The Man Who Mistook His Wife for a Hat” by Dr. Oliver Sacks as a good example of the case study approach.)

**Surveys** are familiar to most people because they are so widely used. Surveys enhance accessibility to subjects because they can be conducted in person, over the phone, through the mail, or online. A survey involves asking a standard set of questions to a group of subjects. In a highly structured survey, subjects are forced to choose from a response set such as “strongly disagree, disagree, undecided, agree, strongly agree”; or “0, 1-5, 6-10, etc.” Surveys are commonly used by sociologists, marketing researchers, political scientists, therapists, and others to gather information on many independent and dependent variables in a relatively short period of time. Surveys typically yield surface information on a wide variety of factors, but may not allow for in-depth understanding of human behavior. Of course, surveys can be designed in a number of ways. They may include **forced choice** questions and **semi-structured questions** in which the researcher allows the respondent to describe or give details about certain events. One of the most difficult aspects of designing a good survey is wording questions in an unbiased way and asking the right questions so that respondents can give a clear response rather than choosing “undecided” each time. Knowing that 30% of respondents are undecided is of little use! So a lot of time and effort should be placed on the construction of survey items. One of the benefits of having forced choice items is that each response is coded so that the results can be quickly entered and analyzed using statistical software. Analysis takes much longer when respondents give lengthy responses that must be analyzed in a different way. Surveys are useful in examining stated values, attitudes, opinions, and reporting on practices. However, they are

based on **self-report** or what people say they do rather than on observation and this can limit accuracy.

**Secondary/Content analysis** involves analyzing information that has already been collected or examining documents or media to uncover attitudes, practices or preferences. There are a number of data sets available to those who wish to conduct this type of research. For example, the U. S. Census Data is available and widely used to look at trends and changes taking place in the United States (go to <http://www.census.gov/> and check it out). There are a number of other agencies that collect data on family life, sexuality, and many other areas of interest in human development (go to <http://www.norc.uchicago.edu/> or <http://www.kff.org/> and see what you find.). The researcher conducting secondary analysis does not have to recruit subjects but does need to know the quality of the information collected in the original study.

**Content analysis** involves looking at media such as old texts, pictures, commercials, lyrics or other materials to explore patterns or themes in culture. An example of content analysis is the classic history of childhood by Aries (1962) called “Centuries of Childhood” or the analysis of television commercials for sexual or violent content. Passages in text or programs that air can be randomly selected for analysis as well. Again, one advantage of analyzing work such as this is that the researcher does not have to go through the time and expense of finding respondents, but the researcher cannot know how accurately the media reflects the actions and sentiments of the population.

**Developmental designs** are techniques used in life span research (and other areas as well). These techniques try to examine how age, cohort, gender, and social class impact development. **Cross-sectional** research involves beginning with a sample that represents a cross-section of the population. Respondents who vary in age, gender, ethnicity, and social class might be asked to complete a survey about television program preferences or attitudes toward the use of the Internet. The attitudes of males and females could then be compared as could attitudes based on age. In cross-

sectional research, respondents are measured only once. This method is much less expensive than longitudinal research but does not allow the researcher to distinguish between the impact of age and the cohort effect. Different attitudes about the Internet, for example, might not be altered by a person's biological age as much as their life experiences as members of a cohort.

**Longitudinal** research involves beginning with a group of people who may be of the same age and background, and measuring them repeatedly over a long period of time. One of the benefits of this type of research is that people can be followed through time and be compared with them when they were younger. A problem with this type of research is that it is very expensive and subjects may drop out over time. (The film 49 Up is a example of following individuals over time. You see how people change physically, emotionally, and socially through time.) What would be the drawbacks of being in a longitudinal study? What about 49 Up? Would you want to be filmed every 7 years? What would be the advantages and disadvantages? Can you imagine why some would continue and others drop out of the project?

**Cross-sequential** research involves combining aspects of the previous two techniques; beginning with a cross-sectional sample and measuring them through time. This is the perfect model for looking at age, gender, social class, and ethnicity. But it the drawbacks of high costs and attrition are here as well.

# 27. Lecture Transcript: Developmental Theories

## Lecture Transcript

Now we will explore theories of development.

We discussed research methods in Lesson One. We are now turning our attention to theories of development. Theories are explanations about how the world works. In development, theories suggest how or why people change or remain the same over time. Theories help inform research. Theoretical concepts and assertions need to be tested through research. Theories should be modified based on research results. They are not facts. They are subject to change.

The first theories we will explore are explanations for what motivates us. They are referred to as psychodynamic theories because they suggest that psychological needs motivate our actions. These include Freud's psychosexual theory and Erikson's psychosocial theory.

Sigmund Freud offered the first comprehensive theory of personality: an explanation of how the management of early biological drives and motives could result in certain personality traits. He lived from 1856 to 1939 witnessing the Victorian Era in England, World War I and the start of World War II. He lived in a time in which genetics was a popular explanation for human behavior and many behaviors were believed to be instinctive. But Freud studied an ailment called hysteria that had mystified the clinical world for a long time. Hysteria was originally thought to be disorder only women suffered; it was referred to as the 'disease of the wandering womb' because the Greeks thought it resulted from the womb becoming dislocated in the body. When men began

to suffer from hysteria-like symptoms, it was believed that only genetically inferior men were vulnerable. Freud found that genetic explanations for this disorder marked by physical writhing and uncontrollable emotion were inadequate.

Men suffering from symptoms of hysteria came from a variety of genetic backgrounds. What they all shared was the trauma of war. Freud found that when they were able to talk about this trauma or their fears of what might happen when they reached combat, their symptoms dissipated. He invented the “talking cure.” He believed that early childhood experiences were often the source of mental anguish and emphasized the importance of parenting for shaping personality. He viewed mental illness, not as a result of being evil, immoral, or diseased, but because of an inability to handle painful realities of one’s life.

Freud described a variety of defense mechanisms, or ways to distort and therefore be able to handle, painful truths. This is a partial listing and represents some of the common ways people distort reality. Few of us can handle painful experiences psychologically as soon as they happen. So don’t be worried if you can identify with some of these. That doesn’t mean you have a mental disorder! It just means that these are commonly used. To **repress** is to avoid thinking about something that is upsetting. It’s often recommended by others. A friend might say, “Don’t worry about it. Just stay busy.” **Regression** involves returning to a time in life when you felt safe; perhaps this means to revert back to your childhood psychologically. This defense mechanism is less common. **Rationalization** is the use of seemingly logical explanations to explain away the painful truth. For example, a woman who has been abused by her husband may think that if she only prepared a better meal, this wouldn’t have happened. **Denial** is lying to oneself. You simply say it isn’t so. “He won’t really leave.” Or “I’m not really in that much debt.” **Sublimation** involves transforming unacceptable urges (such as aggression or sexual urges) into acceptable behaviors such as exercise or competition. **Displacement** involves carrying out frustration onto a safer target. Have you ever been overly upset



about something very simple? It may be a sign of displacing your frustration that is really about something else. **Projection** is the tendency to attribute your feelings onto others. So a person who is angry suggests that it is someone else who is really mad. **Reaction formation** involves outwardly opposing something inwardly desired, yet feared. A person who is rigidly opposed to something might really be fighting their own tendencies.

Freud's theory of self suggests that there are three parts of the self.

The **id** is the part of the self that is inborn. It responds to biological urges without pause and is guided by the principle of pleasure: if it feels good, it is the thing to do. A newborn is all id. The newborn cries when hungry, defecates when the urge strikes. The **ego** develops through interaction with others and is guided by logic or the reality principle. It has the ability to delay gratification. It knows that urges have to be managed. It mediates between the id and superego using logic and reality to calm the other parts of the self. The **superego** represents society's demands for its members. It is guided by a sense of guilt. Values, morals, and the conscience are all part of the superego.

The personality is thought to develop in response to the child's ability to learn to manage biological urges. Parenting is important here. If the parent is either overly punitive or lax, the child may not progress to the next stage. The **oral stage** lasts from birth until around age 2. The infant is all id. At this stage, all stimulation and comfort is focused on the mouth and is based on the reflex of sucking. Too much indulgence or too little stimulation may lead to fixation. The **anal stage** coincides with potty training or learning to manage biological urges. The ego is beginning to develop in this stage. Anal fixation may result in a person who is compulsively clean and organized or one who is sloppy and lacks self-control. The **phallic stage** occurs in early childhood and marks the development of the superego and a sense of masculinity or femininity as culture dictates. **Latency** occurs during middle childhood when a child's urges quiet down and friendships become

the focus. The ego and superego can be refined as the child learns how to cooperate and negotiate with others. The genital stage begins with puberty and continues through adulthood. Now the preoccupation is that of sex and reproduction.

Freud focused on biology as a prime motivator. Erikson suggested that our relationships and society's expectations motivate much of our behavior in his theory of psychosocial development. Erikson was a student of Freud's but emphasized the importance of the ego, or conscious thought, in determining our actions. In other words, he believed that we are not driven by unconscious urges. We know what motivates us and we consciously think about how to achieve our goals. He is considered the father of developmental psychology because his model gives us a guideline for the entire life span and suggests certain primary psychological and social concerns throughout life.

Erikson's first four stages address childhood. Each stage is an elaboration of the previous stage. So, for example, a sense of trust in infancy can extend to a sense of autonomy in toddlerhood. **Trust versus mistrust** is the crisis of infancy. The infant is dependent and hopes that needs are met. If so, the infant may gain a sense that the world is a trustworthy place. **Autonomy (or self-rule) versus shame and doubt** is the struggle of toddlers. Once the toddler can walk and talk, he wonders where he can go and what can be said. The ability to be independent within safe limits is the goal. **Initiative versus guilt** guides early childhood. The child wants to plan and begin a task or project without assistance. Maybe it's building a fort out of all the couch cushions or putting together a play and making paper tickets. (Keep in mind that the couch cushions won't necessarily be picked up right away. After all, the goal is initiation, not completion!) **Industry versus inferiority** is the primary concern once a child is learning how to get along with other children and begins participating in school or other endeavors in which children come together and are compared. Industry involves being very busy and trying out one's skills. Hopefully, the child has successes and believes that they measure up well when comparisons are made.

The last four stages address adolescence and continue through life. **Adolescents struggle with identity.** Teenagers struggle with the question, “Who am I?” Who am I socially, physically, sexually, morally, academically, and so on? The early adult is focused on **intimacy versus isolation.** Once an identity has been established, the person is in a better position to make intimate, long-term commitments. **Generativity or productivity and a sense of giving back** to the next generation are a concern during midlife or much of adulthood. A person looks at their life and hopes to be doing something that is worthwhile. If not, they may feel stagnated or stuck and impelled to make changes. **Integrity versus despair** concerns us at the end of life. We want to look back and think that we have lived according to our beliefs. We want to see agreement between who we are and what we’ve done. If not, we may experience a sense of despair because time is running out.

### **Exercises**

Now, test yourself.

Who is the father of developmental psychology?

According to Freud, which part of the self are we born with?

At what age do we establish a basic sense of trust, per Erikson?

Name and describe one defense mechanism.

When does the ego develop?

How would you test Freudian concepts? Well, that’s a hard question.

The answer is probably, “with great difficulty.”

Learning theories explain some of the ways that experience changes what we are capable of doing. Unlike psychodynamic theories, learning theories focus on behaviors that are observable.

We are going to explore three theories: classical conditioning, operant conditioning, and social learning theory.

**Classical conditioning** is an explanation of how we learn to feel the way we do. Ivan Pavlov was a Russian physiologist who discovered that certain cues in our environment can create automatic physiological responses in us. For example, if you think of lemons, you may start to salivate and your mouth may pucker. The reason is because you’ve associated the word lemon with your

experience when tasting a lemon. Now the word can bring about the same response. Classical conditioning occurs when we learn through association. The reaction is a gut level, physiological response like heart rate, relaxation, respiration and other ways that our body changes when experiencing an emotion. Our sympathetic and parasympathetic divisions of the autonomic nervous system are engaged.

Pavlov's understanding of classical conditioning developed out of his work when studying how saliva breaks down food. Notice that this dog has a tube attached to his mouth. This is designed to capture saliva that can be measured when the dog is eating. Pavlov noticed that the dogs produced saliva even before he introduced food. For example, they began to salivate when they heard his assistant coming down the hall. Why? Because they knew that footsteps come before food and therefore their bodies are getting ready to digest by producing salivation. Salivating to footsteps is a response to a psychological event or thought process. Pavlov called this a "psychic reflex" and began to pair other stimuli to feeding. For example, he rang a bell just before feeding. After that pairing was made several times, the dog would then begin to salivate to the bell.

Let's review some terms by applying these to the experiment just described. Before conditioning has occurred, we see that dogs naturally produce saliva when food is introduced. The **unconditioned stimulus** is food and the **unconditioned response** is salivation. After the bell has become associated with food, the dog begins to salivate when hearing the bell. The **conditioned (or learned) stimulus** is now the sound of the bell. The **conditioned (or learned) response** is to salivate to the sound of the bell.

Let's take this information beyond dogs and salivation.

John B. Watson built upon Pavlov's work by applying the principles of classical conditioning to children. He was considered a parenting expert in the 1920s and wrote a column in the newspaper giving parenting advice. He rejected the idea that genetics explained our actions. Rather, he thought that learning was key in determining how children behave. Consequently, he emphasized the importance

of parenting practices. He believed that children could be taught to love or hate anything associate with unconditioned stimuli. He demonstrated this in his work with Little Albert by teaching Albert to be afraid of a variety of animals and other objects after they had been associated with a loud noise, which Albert automatically feared.

Watson left academia and carried his message to the world of advertising. One of his first clients was Sunkist, a company who sold oranges. Watson created an ad in which a beautiful woman was shown holding an orange. Think about this example and identify the unconditioned stimulus, the unconditioned response, the conditioned stimulus, and the conditioned response for review.

Now let's turn our attention to **operant conditioning**. This is an explanation of why we repeat voluntary actions or operants. For example, demonstrate a voluntary action right now as you're working through this lesson. What did you do? Perhaps you raised your hand or looked up. Maybe you decided to stand or say something. All of these are operants. Now, if I wanted to encourage you to do this again, how would I go about it? Maybe asking you to do it again would be sufficient. But chances are I would need to make it rewarding in order to get you to repeat that action.

The **Law of Effect** states that an organism will repeat an action if it is followed by a good effect. If I were with you now, I might be able to smile when you stood up and therefore increase the likelihood that you would stand again.

Reinforcement encourages a behavior. B. F. Skinner, who brought us the principles of operant conditioning, suggested that reinforcement is a more effective means of encouraging a behavior than is criticism or punishment. By focusing on strengthening desirable behavior, we have a greater impact than if we emphasize what is undesirable. Reinforcement is anything that an organism desires and is motivated to obtain. A reinforcer is something that encourages or promotes a behavior. Some things are **natural rewards**. They are considered intrinsic or primary because their

value is easily understood. Think of what kinds of things babies or animals such as puppies find rewarding.

Extrinsic or secondary reinforcers are things that have a value not immediately understood. Their value is indirect. They can be traded in for what is ultimately desired.

The use of **positive reinforcement** involves adding something to a situation in order to encourage a behavior. For example, if I give a child a cookie for cleaning a room, the addition of the cookie makes cleaning more likely in the future. Think of ways in which you positively reinforce others.

**Negative reinforcement** occurs when taking something unpleasant away from a situation encourages behavior. For example, I have an alarm clock that makes a very unpleasant, loud sound when it goes off in the morning. As a result, I get up and turn it off. By removing the noise, I am reinforced for getting up. How do you negatively reinforce others?

**Punishment** is an effort to stop a behavior. It means to follow an action with something unpleasant or painful. Punishment is often less effective than reinforcement for several reasons. It doesn't indicate the desired behavior, it may result in suppressing rather than stopping a behavior, (in other words, the person may not do what is being punished when you're around, but may do it often when you leave), and a focus on punishment can result in not noticing when the person does well.

Not all behaviors are learned through association or reinforcement. Many of the things we do are learned by watching others. This is addressed in social learning theory.

**Social learning theory** occurs when we copy, imitate, or learn a role by watching other people. Others include family members, friends, as well as role models in the media. We use modeling as a quick guide to tell us how to act particularly when we are in new situations. Perhaps you've started a new job or become a parent. One of the ways to learn how to behave in these situations is to witness someone else in this role and use them as a guide. Review the commentary from Albert Bandura in the video clip of the Bobo

Doll experiment contained in your lesson. Notice that modeling is more than copying or imitating. It involves creating new ways to act out a role. The children demonstrate new aggressive behavior never seen in the model.

**Cognitive theories** of development explain how our ability to think changes over time. Our thoughts and reasoning abilities differ when we are 6 or 16 or 36 years of age. Let's explore how and why this change occurs. We will focus on two theorists: Piaget and Vygotsky.

Jean Jacque Piagetis considered the father of cognitive psychology. He offered a theory of how our ability to make sense of the world changes as we mature.

Our desire to understand the world comes from a need for cognitive equilibrium. This is an agreement or balance between what we sense in the outside world and what we know in our minds. If we experience something that we cannot understand, we try to restore the balance by either changing our thoughts or by altering the experience to fit into what we do understand. Perhaps you meet someone who is very different from anyone you know. How do you make sense of this person? You might use them to establish a new category of people in your mind or you might think about how they are similar to someone else.

A **schema** or schemes are categories of knowledge. They are like mental boxes of concepts. A child has to learn many concepts. They may have a scheme for "under" and "soft" or "running" and "sour". All of these are schema. Our efforts to understand the world around us lead us to develop new schema and to modify old ones.

One way to make sense of new experiences is to focus on how they are similar to what we already know. So the person we meet who is very different may be understood as being "sort of like my brother" or "his voice sounds a lot like yours." Or a new food may be assimilated when we determine that it tastes like chicken! This is **assimilation**.

Another way to make sense of the world is to change our mind. We can make a cognitive accommodation to this new experience

by adding new schema. This food is unlike anything I've tasted before. I now have a new category of foods that are bitter-sweet in flavor, for instance. This is **accommodation**. Do you accommodate or assimilate more frequently? Children accommodate more frequently as they build new schema. Adults tend to look for similarity in their experience and assimilate. They may be less inclined to think "outside the box."

Piaget suggested different intelligences or ways of understanding that are associated with maturation.

1. **Sensorimotor intelligence** is based on knowledge that relies on use of the senses and motor skills. From birth until about age 2, the infant knows by tasting, smelling, touching, hearing, and moving objects around. This is a real hands on type of knowledge.
2. **Preoperational intelligence** involves being able to think about the world using symbols. A symbol is something that stands for something else. The use of language, whether it is in the form of words or gestures, facilitates knowing and communicating about the world. This is the hallmark of preoperational intelligence and occurs in early childhood. However, these children are preoperational or pre-logical. They still do not understand how the physical world operates. They may, for instance, fear that they will go down the drain if they sit at the front of the bathtub, even though they are too big.
3. **Concrete operational intelligence** is the ability to think logically about the physical world. Middle childhood is a time of understanding concepts such as size, distance, and constancy of matter, and cause and effect relationships. A child knows that a scrambled egg is still an egg and that 8 ounces of water is still 8 ounces no matter what shape of glass contains it.
4. **Formal operational intelligence** is the ability to think logically about concrete and abstract events. The teenager who has reached this stage is able to consider possibilities and to



contemplate ideas about situations that have never been directly encountered. More abstract understanding of religious ideas or morals or ethics and abstract principles such as freedom and dignity can be considered.

Lev Vygotsky was a Russian psychologist who focused on the process of guidance and interaction that occurs in all cultures when teaching cognitive skills. He believed that cognitive abilities were not entirely dependent on physical maturation. Cognitive abilities are acquired through guidance and interaction with others. This interaction involves scaffolding in which the child or apprentice in learning is given hands-on assistance along with explanation as they learn to perform a task. The key is to work with a child within their zone of proximal development. The task needs to be stimulating enough to engage their learning but not too difficult to achieve.

One of the most comprehensive theories of human development comes to us from Urie Bronfenbrenner. Bronfenbrenner studies Freud, Erikson, Piaget, and learning theorists and believed that all of those theories could be enhanced by adding the dimension of context. What is being taught and how society interprets situations depends on who is involved in the life of a child and on when and where a child lives.

Bronfenbrenner's model explains the direct and indirect influences on an individual's development. **Microsystems** impact a child directly. These are the people with whom the child interacts such as parents, peers, and teachers. The relationship between individuals and those around them need to be considered. For example, to appreciate what is going on with a student in math, the relationship between the student and teacher should be known. **Mesosystems** are interactions between those surrounding the individual. The relationship between parents and schools, for example will indirectly affect the child. Larger institutions such as the mass media or the healthcare system are referred to as the exosystem. These have an impact on families and peers and schools who operate under policies and regulations found in these

institutions. We find cultural values and beliefs at the level of macrosystems. These larger ideals and expectations inform institutions that will ultimately impact the individual.

All of this happens in an historic context referred to as the **chronosystem**. Cultural values change over time as do policies of educational institutions or governments in certain political climates. Development occurs at a point in time.

So in order to understand a student in math, we can't simply look at that individual and what challenges they face directly with the subject. We have to look at the interactions that occur between teacher and child. Perhaps the teacher needs to make modifications as well. The teacher may be responding to regulations made by the school such as new expectations for students in math or constraints on time that interfere with the teacher's ability to instruct. These new demands may be a response to national efforts to promote math and science deemed important by a political leaders in response to relations with other countries at a particular time in history.

In sum, this model challenges us to go beyond the individual if we want to understand human development and promote improvements.

# 28. Slideshow: Developmental Theories



One or more interactive elements has been excluded from this version of the text. You can view them online

here: <https://library.achievingthedream.org/herkimerdevelopmentalpsych/?p=39>

**Lifespan Development Lesson 2: Developmental Theories** from **Lumen Learning**

## 29. Essay: Lifespan Psychology

1. Contrast social classes with respect to life chances. Consider nutrition, living conditions, education, and healthcare when comparing these.

2. Identify unconditioned stimulus, conditioned stimulus, unconditioned response, and conditioned response in classical conditioning in an original example of a classically conditioned behavior.



PART IV

# CHAPTER 3: PRENATAL DEVELOPMENT



# 30. Introduction to Heredity, Prenatal Development, and Birth

## *Learning Objectives*

At the end of this lesson, you will be able to

1. Define gene.
2. Define chromosome.
3. Define gamete.
4. Explain what determines the chromosomal sex of the child.
5. Question the assertion that human traits are genetic.
6. Compare monozygotic and dizygotic twins.
7. Differentiate between genetic disorders and chromosomal abnormalities.
8. Describe Trisomy 21.
9. Differentiate between the germinal, embryonic, and fetal periods of development.
10. Describe human development during the germinal, embryonic, and fetal periods.
11. Describe a normal delivery and complications of pregnancy and delivery.
12. Predict the risks to prenatal development posed by exposure to teratogens.

13. Interpret APGAR scores.
14. Discover problems of newborns

## Heredity: The Epigenetic Framework

### Nature or Nurture?

In this lesson, we will look at some of the ways in which heredity helps to shape the way we are. We will look at what happens genetically during conception and take a brief look some genetic abnormalities. Before going into these topics, however, it is important to emphasize the interplay between heredity and the environment. Why are you the way you are? As you consider some of your features (height, weight, personality, being diabetic, etc.), ask yourself whether these features are a result of heredity or environmental factors-or both. Chances are, you can see the ways in which both heredity and environmental factors (such as lifestyle, diet, and so on) have contributed to these features. For decades, scholars have carried on the “nature/nurture” debate. For any particular feature, those on the “nature” side would argue that heredity plays the most important role in bringing about that feature. Those on the “nurture” side would argue that one’s environment is most significant in shaping the way we are. This debate continues in questions about what makes us masculine or feminine (Lippa, 2002), concerns about vision (Mutti, Kadnik and Adams, 1996), and many other developmental issues. (Check out [www.google scholar.com](http://www.google scholar.com) for over 20,000 entries for “current nature/nurture debates”!) Yet most scholars agree that there is a



constant interplay between the two forces. It is difficult to isolate the root of any single behavior as a result solely of nature or nurture and most scholars believe that even determining the extent to which nature or nurture impacts a human feature is difficult to answer. In fact, almost all human features are polygenic (a result of many genes) and multifactorial (a result of many factors, both genetic and environmental). It's as if one's genetic make-up sets up a range of possibilities, which may or may not be realized depending upon one's environmental experiences. For instance, a person might be genetically predisposed to develop diabetes, but the person's lifestyle may help bring about the disease.

## The Epigenetic Framework

Gottlieb (1998, 2000, 2002) suggests an analytic framework for the nature/nurture debate that recognizes the interplay between the environment, behavior, and genetic expression. This bidirectional interplay suggests that the environment can effect the expression of genes just as genetic predispositions can impact a person's potentials. And environmental circumstances can trigger symptoms of a genetic disorder. For example, a person who has sickle cell anemia, a recessive gene linked disorder, can experience a sickle cell crisis under conditions of oxygen deprivation. Someone predisposed genetically for type two diabetes can trigger the disease through poor diet and little exercise.

## The Human Genome Project

The Human Genome Project is an internationally funded effort to map the locations of human genes and understand the role these genes play in development, health and illness. (Check out recent

developments at [www.genome.gov](http://www.genome.gov)) Genes are segments of chromosomes (46 strands of a chemical substance called DNA that are contained in the nucleus of each normal human cell) that vary in length. There are an estimated 25,000 to 30,000 genes on each chromosome; a number far below the estimate of 100,000-150,000 held before the work of the Human Genome Project.

Understanding the role of genes in health and illness can bring about both harm and good (Weitz, 2007). A person who knows that they are at risk for developing a genetic disorder may be able to adopt lifestyle practices that minimize the risk and a person who discovers that they are not at risk may find comfort in knowing that they do not have to fear a particular disease. However, a person who finds out that they are at risk and there is nothing that can be done about it may experience years of fear and anxiety. And the availability of genetic testing may be more widespread than the availability of genetic counseling which can be very expensive. The possible stigma and discrimination that those with illness or at risk for illness must also be considered. In light of the high costs of health insurance, many companies are starting to offer benefits contingent on health assessments and lifestyle recommendations; and continued coverage depends on an employee following these recommendations. So a smoker may have to pay a higher premium than a non-smoker or a person who is overweight may be required to engage in a program of exercise and be monitored for improvement. What if a person finds out that they carry the gene for Huntington's disease (a neurological disorder that is ultimately fatal) which may surface when a person reaches their 40s? The impact this knowledge will have on health care still remains unknown. Who should know what is on your genome? Do you think this information should be shared between mates? What about employers? What would be the advantages and disadvantages?

# Conception

## Gametes

There are two types of sex cells or gametes involved in reproduction: the male gametes or sperm and female gametes or ova. The male gametes are produced in the testes in a process called spermatogenesis which

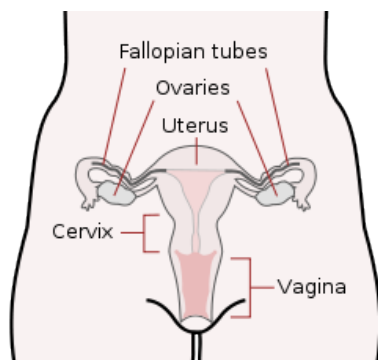

*The Female Reproductive System*

begin at about 12 years of age. The female gametes or ova which are stored in the ovaries are present at birth but are immature. Each ovary contains about 250,000 (Rome 1998) but only about 400 of these will become mature eggs (Mackon and Fauser 2000). Beginning at puberty, one ovum ripens and is released about every 28 days, a process called oogenesis.

After the ovum or egg ripens and is released from the ovary, it is drawn into the fallopian tube and in 3 to 4 days, reaches the uterus. It is typically fertilized in the fallopian tube and continues its journey to the uterus. At ejaculation, millions of sperm are released into the vagina, but only a few reach the egg and typically, only one fertilizes the egg. Once a single sperm has entered the wall of the egg, the wall becomes hard and prevents other sperm from entering. After the sperm has entered the egg, the tail of the sperm breaks off and the head of the sperm, containing the genetic information from the father, unites with the nucleus of the egg. As a result, a new cell is formed. This cell, containing the combined genetic information from both parents, is referred to as a zygote.

Chromosomes contain genetic information from each parent. While other normal human cells have 46 chromosomes (or 23 pair), gametes contain 23 chromosomes. In a process

called meiosis, segments of the chromosomes from each parent form pairs and genetic segments are exchanged as determined by chance. Because of the unpredictability of this exchange the likelihood of having offspring that are genetically identical (and not twins) is one in trillions (Gould and Keeton, 1997).

## Determining the Sex of the Child

Twenty-two of those chromosomes from each parent are similar in length to a corresponding chromosome from the other parent. However, the remaining chromosome looks like an X or a Y. Half of the male's sperm contain a Y chromosome and half contain an X. All of the ova contain two X chromosomes. If the child receives the combination of XY, the child will be genetically male. If it receives the XX combination, the child will be genetically female.

Many potential parents have a clear preference for having a boy or a girl and would like to determine the sex of the child. Through the years, a number of tips have been offered for the potential parents to maximize their chances for having either a son or daughter as they prefer. For example, it has been suggested that sperm which carry a Y chromosome are more fragile than those carrying an X. So, if a couple desires a male child, they can take measures to maximize the chance that the Y sperm reaches the egg. This involves having intercourse 48 hours after ovulation, which helps the Y sperm have a shorter journey to reach the egg, douching to create a more alkaline environment in the vagina, and having the female reach orgasm first so that sperm are not pushed out of the vagina during orgasm. Today, however, there is new technology available that makes it possible to isolate sperm containing either an X or a Y, depending on the preference, and use that sperm to fertilize a mother's egg.

## Monozygotic and Dizygotic Twins

Monozygotic twins occur when a single zygote or fertilized egg splits apart in the first two weeks of development. The result is the creation of two separate but genetically identical offspring. About one-third of twins are monozygotic twins. Are you an identical twin?

Sometimes, however, two eggs or ova are released and fertilized by two separate sperm. The result is dizygotic or fraternal twins. About two-thirds of twins are dizygotic. These two individuals share the same amount of genetic material as would any two children from the same mother and father. Older mothers are more likely to have dizygotic twins than are younger mothers and couples who use fertility drugs are also more likely to give birth to dizygotic twins. Consequently, there has been an increase in the number of fraternal twins in recent years (Bortolus et. al., 1999).

What are the other possibilities? Various degrees of sharing the placenta can occur depending on the timing of the separation and duplication of cells. This is known as placentiation. Here is a diagram that illustrates various types of twins.

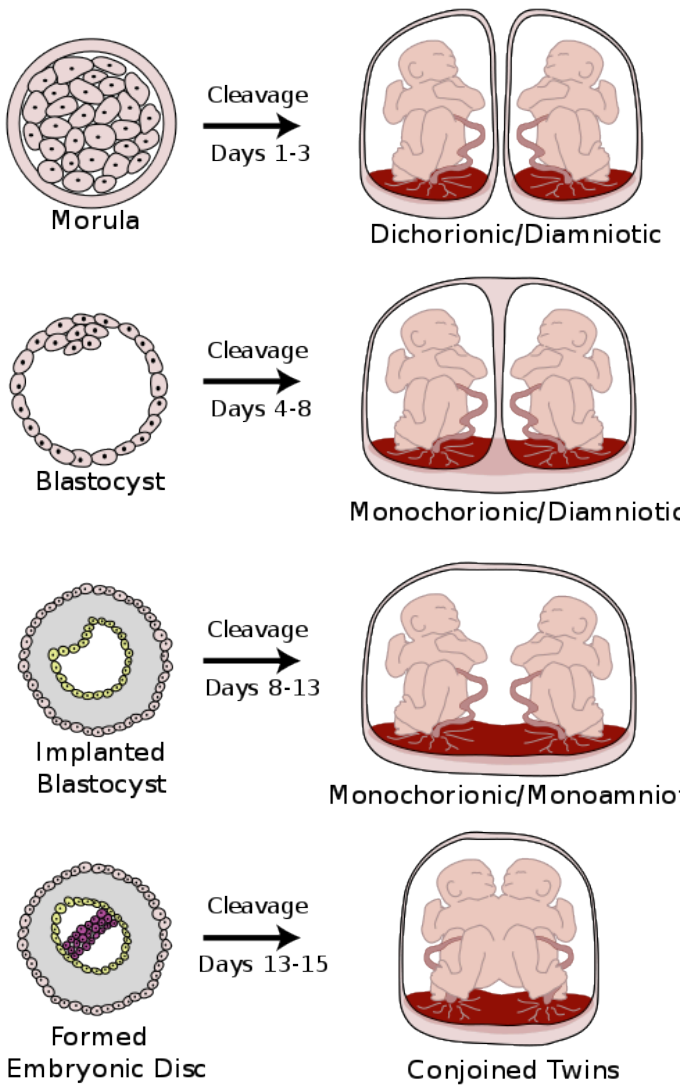

Author Kevin Dufenbach

## Genotypes and Phenotypes (or why what you get

## is not always what you see)

The word genotype refers to the sum total of all the genes a person inherits. The word phenotype refers to the features that are actually expressed. Look in the mirror. What do you see, your genotype or your phenotype? What determines whether or not genes are expressed? Actually, this is quite complicated (Berger, 2005). Some features follow the additive pattern which means that many different genes contribute to a final outcome. Height and skin tone are examples. In other cases, a gene might either be turned on or off depending on the gene with which it is paired. Some genes are considered dominant because they will be expressed. Others, termed recessive, are only expressed in the absence of a dominant gene. Some characteristics which were once thought of as dominant-recessive, such as eye color, are now believed to be a result of the interaction between several genes (McKusick, 1998). Dominant traits include curly hair, facial dimples, normal vision, and dark hair. Recessive characteristics include red hair, pattern baldness, and nearsightedness. Sickle cell anemia is a recessive disease; Huntington disease is a dominant disease. Other traits are a result of partial dominance or co-dominance in which both genes are influential. For example, if a person inherits both recessive genes for sickle cell anemia, the disease will occur. But if a person has only one recessive gene for the disease, the person may experience effects of the disease only under circumstances of oxygen deprivation such as high altitudes or physical exertion (Berk, 2004).

## Chromosomal Abnormalities and Genetic Disorders

A chromosomal abnormality occurs when there a child inherits too

many or two few chromosomes. The most common cause of chromosomal abnormalities is the age of the mother. A 20 year old woman has a 1 in 800 chance of having a child with a common chromosomal abnormality. A woman of 44, however, has a one in 16 chance. It is believed that the problem occurs when the ovum is ripening prior to ovulation each month. As the mother ages, the ovum is more likely to suffer abnormalities at this time.

Some gametes do not divide evenly when they are forming. Therefore, some cells have more than 46 chromosomes. In fact, it is believed that close to half of all zygotes have an odd number of chromosomes. Most of these zygotes fail to develop and are spontaneously aborted by the body. If the abnormal number occurs on pair #21 or # 23, however, the individual may have certain physical or other abnormalities.

One of the most common chromosomal abnormalities is on pair 21. Trisomy 21 occurs when there are three rather than two chromosomes on #21. A person with Down syndrome experiences problems such as mental retardation and certain physical features such as having short fingers and toes, having folds of skin over the eyes, and a protruding tongue. Life expectancy of persons with Down syndrome has increased in recent years. Keep in mind that there is as much variation in people with Down Syndrome as in most populations and those differences need to be recognized and appreciated. Watch the following video clip about Down Syndrome from the National Down Syndrome Society:



*One or more interactive elements has been excluded from this version of the text. You can view them online*

here: <https://library.achievingthedream.org/herkimerdevelopmentalpsych/?p=42#oembed-1>

When the abnormality is on pair #23, the result is a sex-linked



chromosomal abnormality. A person might have XXY, XYY, XXX, XO, or 45 or 47 chromosomes as a result. Two of the more common sex-linked chromosomal disorders are Turner's syndrome and Klinefelter's syndrome. Turner's syndrome occurs in 1 of every 2,500 live female births (Carroll, 2007) when an ovum which lacks a chromosome is fertilized by a sperm with an X chromosome. The resulting zygote has an XO composition. Fertilization by a Y sperm is not viable. Turner syndrome affects cognitive functioning and sexual maturation. The external genitalia appear normal, but breasts and ovaries do not develop fully and the woman does not menstruate. Turner's syndrome also results in short stature and other physical characteristics. Learn more at [www.turnersyndrome.org/](http://www.turnersyndrome.org/). Klinefelter's syndrome (XXY) occurs in 1 out of 700 live male births and results when an ovum containing an extra X chromosome is fertilized by a Y sperm. The Y chromosome stimulates the growth of male genitalia, but the additional X chromosome inhibits this development. An individual with Klinefelter's syndrome has some breast development, infertility (this is the most common cause of infertility in males), and has low levels of testosterone.

Most of the known genetic disorders are dominant gene-linked; however, the vast majority of dominant gene linked disorders are not serious disorders, or if they are, they may still not be debilitating. For example, the majority of those with Tourette's Syndrome suffer only minor tics from time to time and can easily control or cover up their symptoms. Huntington's Disease is a dominant gene linked disorder that affects the nervous system and is fatal but does not appear until midlife. Recessive gene disorders, such as cystic fibrosis and sickle-cell anemia, are less common but may actually claim more lives because they are less likely to be detected as people are unaware that they are carriers of the disease. If the genes inherited from each parent are the same, the child is homozygous for a particular trait and will inherit the trait. If, however, the child inherits a gene

from one parent but not the other, the child is heterozygous, and interaction between the genes will in part determine whether or not that trait is expressed (Berk, 2004).

## REFERENCES

Berger, K. S. (2005). *The developing person through the life span* (6th ed.). New York: Worth.

Berk, L. (2004). *Development through the life span* (3rd ed.). Boston: Allyn and Bacon.

Bortolus, R., Parazzini, F., Chatenoud, L., Benzi, G., Bianchi, M. M., & Marini, A. (1999). The epidemiology of multiple births. *Human Reproduction Update*, 5, 179-187.

Brazelton, T. B., & Nugent, J. K. (1995). *Neonatal behavioral assessment scale*. London: Mac Keith Press.

Carrell, D. T., Wilcox, A. L., Lowry, L., Peterson, C. M., Jones, K. P., & Erikson, L. (2003). Elevated sperm chromosome aneuploidy and apoptosis in patients with unexplained recurrent pregnancy loss. *Obstetrics and Gynecology*, 101(6), 1229-1235.

Carroll, J. L. (2007). *Sexuality now: Embracing diversity* (2nd ed.). Belmont, CA: Thomson.

Dietrich, K. N. (1999). Environmental toxicants and child development. In Tager-Flusberg (Ed.), *Neurodevelopmental disorders* (pp. 469-490). Boston: MIT Press.

FASD, NCBDDD, CDC. (2006, July/August). Centers for Disease Control and Prevention. Retrieved May 03, 2011, from <http://www.cdc.gov/ncbddd/fas/fasask.htm>

Galinsky, E. (1987). *The six stages of parenthood*. Reading, MA: Addison-Wesley Pub.

Gottlieb, G. (1998). Normally occurring environmental and behavioral influences on gene activity: From central dogma to probabilistic epigenesis. *Psychological Review*, 105, 792-802.

Gottlieb, G. (2000). Environmental and behavioral influences on gene activity. *Current Directions in Psychological Science*, 9, 93-97.

Gottlieb, G. (2002). *Individual development and evolution: The genesis of novel behavior*. New York: Oxford University Press.

Gould, J. L. (1997). *Biological science*. New York: Norton.

Lippa, R. A. (2002). *Gender, nature, and nurture*. Mahwah, NJ: L. Erlbaum.

MacDorman, M., Menacker, F., & Declercq, E. (2010, August 30). Trends and Characteristics of Home and Other out of Hospital Births in the United States, 1990-2006 (United States, Center for Disease Control). Retrieved December 22, 2010, from [http://www.cdc.gov/nchs/data/nvsr/nvsr58;nvsr58\\_11.PDF](http://www.cdc.gov/nchs/data/nvsr/nvsr58;nvsr58_11.PDF)

Mackon, N., & Fauser, B. (2000). Aspects of ovarian follicle development throughout life. *Hormone Research*, 52, 161-170.

McKusick, V. A. (1998). *Mendelian inheritance in man: A catalog of human genes and genetic disorders*. Baltimore, MD: Johns Hopkins University Press.

Moore, K. L., & Persaud, T. V. (1998). *Before we are born* (5th ed.). Philadelphia, PA: Saunders.

Mutti, D. O., Zadnik, K., & Adams, A. J. (n.d.). Myopia. The nature versus nurture debate goes on. *Investigative Ophthalmology & Visual Science*. Retrieved May 03, 2011, from <http://www.iovs.org/cgi/reprint/37/6/952>

Newell, M. (2005). Current issues in the prevention of mother-to-child transmission of HIV-1 infection. *Transactions of the Royal Society of Tropical Medicine and Hygiene*, 100(1), 1-5. doi: 10.1016/j.trstmh.2005.05.012

Rome, E. (1998). Anatomy and physiology of sexuality and reproduction. In *The New Our Bodies, Ourselves* (pp. 241-258). Carmichael, CA: Touchstone Books.

UNAIDS, World Health Organization. (2005). Adults and Children Estimated to Be Living with HIV as of the End of 2005. Retrieved August 13, 2006, from <http://www.unaids.org?NetTools/Misc/DocInfo.aspx?LANG=en&href> <http://GVA-DOC-OWL/>

WEBcontent/Documents/pub/Topics/Epidemiology/Slides02/12-05/EpiCoreDec05Slide004\_en.ppt

United States, Center for Disease Control. (n.d.). The Health Consequences of Smoking: 2004 Report of the Surgeon General. Retrieved August 14, 2004, from [http://www.cdc.gov/tobacco/sqr/sqr\\_2004](http://www.cdc.gov/tobacco/sqr/sqr_2004)

United States, Center for Disease Control. (2006, July/August). Sexually Transmitted Diseases Treatment Guidelines. Retrieved August 14, 2006, from <http://www.cdc.gov/std/treatment/2006/rr5511.pdf>

United States, Center for Disease Control, Health and Human Services. (2010, October 5). Centers for Disease Control and Prevention. Retrieved May 03, 2011, from <http://www.cdc.gov/nchs/faststats/birthwt.htm>

United States, Center for Disease Control, National Center on Birth Defects and Developmental Disabilities. (2004, October 29). Fast Facts about Medication Use during Pregnancy and While Breastfeeding. Retrieved August 10, 2006, from <http://www.cdc.gov/ncbddd/fas/fasask.htm>

World Health Organization. (2010, September 15). Maternal Deaths Worldwide Drop by a Third, WHO. Retrieved December 22, 2010, from [http://www.who.int/mediacentre/news/releases/2010/maternal\\_mortality\\_20100915/en/index.html](http://www.who.int/mediacentre/news/releases/2010/maternal_mortality_20100915/en/index.html)

# 31. Prenatal Development

## Periods of Prenatal Development

Now we turn our attention to prenatal development which is divided into three periods: the germinal period, the embryonic period, and the fetal period. Here is an overview of some of the changes that take place during each period.

### The Germinal Period

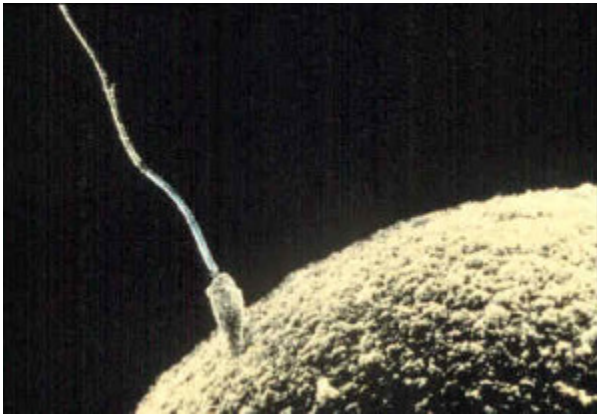

*Sperm and Ovum at Conception*

The germinal period (about 14 days in length) lasts from conception to implantation of the zygote (fertilized egg) in the lining of the uterus. During this time, the organism begins cell division and growth. After the fourth doubling, differentiation of the cells begins

to occur as well. It's estimated that about 60 percent of natural conceptions fail to implant in the uterus. The rate is higher for in vitro conceptions.

## The Embryonic Period



*Photo by Lunar Caustic*

This period begins once the organism is implanted in the uterine wall. It lasts from the third through the eighth week after conception. During this period, cells continue to differentiate and at 22 days after conception the neural tube forms which will become the brain and spinal column. Growth during prenatal development occurs in two major directions: from head to tail (cephalocaudal development) and from the midline outward (proximodistal development). This means that those structures nearest the head develop before those nearest the feet and those structures nearest the torso develop before those away from the center of the body (such as hands and fingers). The head develops in the fourth week and the precursor to the heart begins to pulse.

In the early stages of the embryonic period, gills and a tail are apparent. But by the end of this stage, they disappear and the organism takes on a more human appearance. About 20 percent of organisms fail during the embryonic period, usually due to gross chromosomal abnormalities. As in the case of the germinal period, often the mother does not yet know that she is pregnant. It is during this stage that the major structures of the body are taking form making the embryonic period the time when the organism is most vulnerable to the greatest amount of damage if exposed to harmful substances. (We will look at this in the section on teratology below.) Potential mothers are not often aware of the risks they introduce to the developing child during this time. The embryo is approximately 1 inch in length and weighs about 4 grams at the end of this period. The embryo can move and respond to touch at this time.

## The Fetal Period

From the ninth week until birth, the organism is referred to as a fetus. During this stage, the major structures are continuing to develop. By the 12th week, the fetus has all its body parts including external genitalia. In the following weeks, the fetus will develop hair, nails, teeth and the excretory and digestive systems will continue to develop. At the end of the 12th week, the fetus is about 3 inches long and weighs about 28 grams.

During the 4-6th months, the eyes become more sensitive to light and hearing develops. Respiratory system continues to develop. Reflexes such as sucking, swallowing and hiccupping develop during the 5th month. Cycles of sleep and wakefulness are present at that time as well. The first chance of survival outside the womb, known as the age of viability is reached at about 22 and 26 weeks (Moore & Persaud, 1998). Many practitioners hesitate to resuscitation before 24 weeks. The majority of the neurons in the

brain have developed by 24 weeks although they are still rudimentary and the glial or nurse cells that support neurons continue to grow. At 24 weeks the fetus can feel pain (Royal College of Obstetricians and Gynecologists, 1997).

Between the 7th and 9th months the fetus is primarily preparing for birth. It is exercising its muscles, its lungs begin to expand and contract. It is developing fat layers under the skin. The fetus gains about 5 pounds and 7 inches during this last trimester of pregnancy which includes a layer of fat gained during the 8th month. This layer of fat serves as insulation and helps the baby regulate body temperature after birth.



## 32. Environmental Risks

### Teratology

Good prenatal care is essential. The developing child is most at risk for some of the most severe problems during the first three months of development. Unfortunately, this is a time at which most mothers are unaware that they are pregnant. Today, we know many of the factors that can jeopardize the health of the developing child. The study of factors that contribute to birth defects is called teratology. Teratogens are factors that can contribute to birth defects which include some maternal diseases, pollutants, drugs and alcohol.

Factors influencing prenatal risks: There are several considerations in determining the type and amount of damage that might result from exposure to a particular teratogen (Berger, 2004). These include:

- The timing of the exposure: Structures in the body are vulnerable to the most severe damage when they are forming. If a substance is introduced during a particular structure's critical period (time of development), the damage to that structure may be greater. For example, the ears and arms reach their critical periods at about 6 weeks after conception. If a mother exposes the embryo to certain substances during this period, the arms and ears may be malformed.
- The amount of exposure: Some substances are not harmful unless the amounts reach a certain level. The critical level depends in part on the size and metabolism of the mother.
- Genetics: Genetic make-up also plays a role on the impact a particular teratogen might have on the child. This is suggested by fraternal twin studies who are exposed to the same prenatal environment, yet do not experience the

same teratogenic effects. The genetic make-up of the mother can also have an effect; some mothers may be more resistant to teratogenic effects than others.

- Being male or female: Males are more likely to experience damage due to teratogens than are females. It is believed that the Y chromosome, which contains fewer genes than the X, may have an impact.

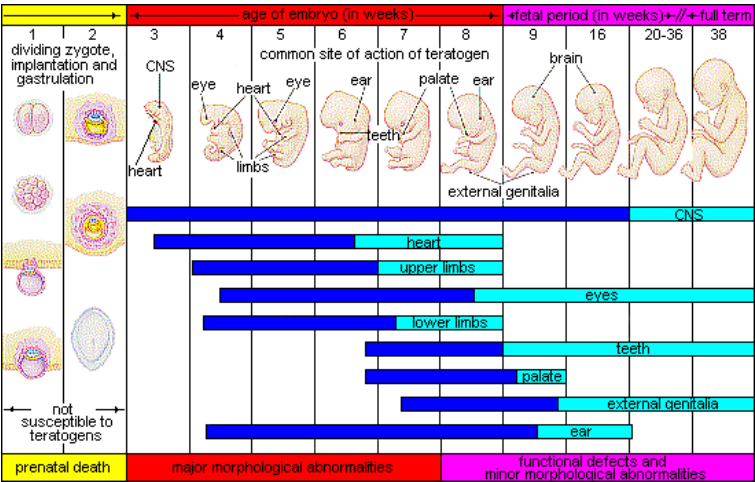

*Critical Periods of Prenatal Development*

## A look at some teratogens

One of the most commonly used teratogens is alcohol and because half of all pregnancies in the United States are unplanned, it is recommended that women of child-bearing age take great caution against drinking alcohol when not using birth control or when pregnant (Surgeon General's Advisory on Alcohol Use During Pregnancy, 2005). Alcohol consumption, particularly during the second month of prenatal development but at any point during pregnancy may lead to neurocognitive and behavioral difficulties

that can last a lifetime. Binge drinking (5 or more on a single occasion) or 7 or more drinks during a single week place a child at risk. In extreme cases, alcohol consumption can lead to fetal death but more frequently it can result in fetal alcohol spectrum disorders (FASD) (this terminology is now used when looking at the effects of exposure and replaces the term fetal alcohol syndrome. It is preferred because it recognizes that symptoms occur on a spectrum and that all individuals do not have the same characteristics.) Children with FASD share certain physical features such as flattened noses, small eye holes, and small heads, intellectual developmental delay, and behavioral problems. Those with FASD are more at risk for lifelong problems such as criminal behavior, psychiatric problems, and unemployment (CDC, 2006). The terms alcohol-related neurological disorder (ARND) and alcohol-related birth defects (ARBD) have replaced the term Fetal Alcohol Effects to refer to those with less extreme symptoms of FASD. ARBD include kidney, bone and heart problems.

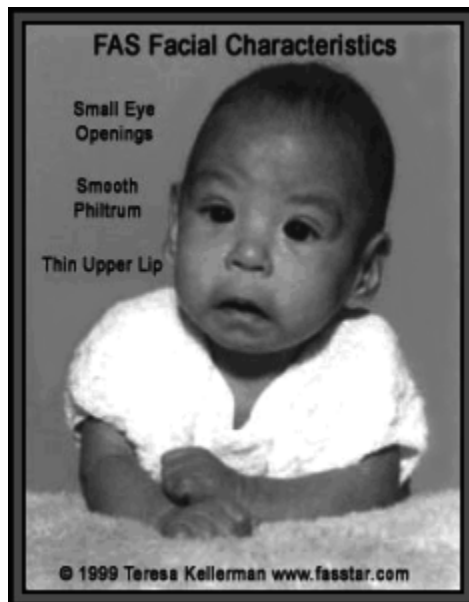

Tobacco is the second most widely used teratogen and the number of adolescent females who smoke is increasing. In fact, among adolescents, females are just as likely to smoke as are males. Tobacco use during pregnancy has been associated with low birth weight, placenta previa, preterm delivery, fetal growth restriction and sudden infant death syndrome (Center for Disease Control, 2004).

Illicit drugs as well as prescribed medications can have serious teratogenic effects. It is difficult to completely determine the effects of a particular illicit drug on a developing child because most mothers, who use, use more than one substance. However, several problems seem clear. The use of cocaine is connected with low birth weight, stillbirths and spontaneous abortion. Heavy marijuana use is associated with brain damage and mothers addicted to heroin often pass that addiction to their child. And many medications do not include adequate information on risks posed if taken during pregnancy (Center for Disease Control, 2004).

## Pollutants

Some environmental pollutants of major concern include lead poisoning, which is connected with low birth weight and slowed neurological development. Children who live in older housing in which lead based paints have been used have been known to eat peeling paint chips thus being exposed to lead. The chemicals in certain herbicides are also potentially damaging. Radiation is another environmental hazard. If a mother is exposed to radiation, particularly during the first 3 months of pregnancy, the child may suffer some congenital deformities. There is also an increased risk of miscarriage and stillbirth. Mercury leads to physical deformities and mental retardation (Dietrich, 1999).

## HIV

One of the most potentially devastating teratogens is HIV. In the United States, the fastest growing group of people with AIDS is women; globally half of all people infected with HIV are women (UNAIDS, 2005). It is estimated that between 630,000 to 820,000 children were newly infected with HIV worldwide in 2005. Most of this infection is from mother-to-child through the placenta or birth canal (Newell, 2005). There are some measures that can be taken to lower the chance the child will contract the disease (such as the use of antiretroviral drugs from 14 weeks after conception until birth, avoiding breastfeeding, and delivering the child by c-section), many women do not know they are HIV positive during pregnancy. Still others cannot afford the costly drugs used for treating AIDS. The transmission rate of HIV from mother to child has been reduced in the United States to between 100-200 infants annually. Go to <http://www.cdc.gov/hiv/topics/perinatal/resources/factsheets/perinatal.htm> to learn more.

## Maternal Diseases

German measles (or rubella) have been associated with a number of maladies. If the mother contracts the disease during the first three months of pregnancy, damage can occur in the eyes, ears, heart or brain of the unborn child. Deafness is almost certain if the mother has German measles before the 11th week of prenatal development and can also cause brain damage. Gonorrhea, syphilis, and Chlamydia are sexually transmitted infections that can be passed to the fetus by an infected mother; mothers should be tested as early as possible to minimize the risk of spreading these infections (Center for Disease Control, 2006).

## 33. Pregnancy

### Complications of Pregnancy



**Minor complications:** There are a number of common side effects of pregnancy. Not everyone experiences all of these nor to the same degree. And although they are considered “minor” this is not to say that these problems are potentially very uncomfortable. These side effects include nausea (particularly during the first 3-4 months of pregnancy as a result of higher levels of estrogen in the system), heartburn, gas, hemorrhoids, backache, leg cramps, insomnia, constipation,

shortness of breath or varicose veins (as a result of carrying a heavy load on the abdomen). What is the cure? Delivery!

**Major Complications:** The following are some serious complications of pregnancy which can pose health risks to mother and child and that often require hospitalization. Ectopic pregnancy occurs when the zygote becomes attached to the fallopian tube before reaching the uterus. About 1 in 50 pregnancies in the United States are tubal pregnancies and this number has been increasing because of the higher rates of pelvic inflammatory disease and Chlamydia (Carroll, 2007). Abdominal pain, vaginal bleeding, nausea and fainting are symptoms of ectopic

pregnancy. Toxemia or blood poisoning due to kidney malfunction is experienced by 6 to 7 percent of women during their last months of pregnancy. If untreated toxemia can lead to preeclampsia or swelling and hypertension or progress to eclampsia which is can involve coma or death.

**Maternal Mortality:** Approximately 1000 women die in childbirth around the world each day (World Health Organization, 2010). Rates are highest in Sub-Saharan Africa and South Asia although there has been a substantial decrease in these rates. The campaign to make childbirth safe for everyone has led to the development of clinics accessible to those living in more isolated areas and training more midwives to assist in childbirth.

### *Example*

Listen to this NPR story about a midwife's experience in a remote region of Afghanistan:

[In Afghanistan, Midwives 'Are Like Guardian Angels For Infants And Mothers'](#)

Spontaneous abortion is experienced in an estimated 20–40 percent of undiagnosed pregnancies and in another 10 percent of diagnosed pregnancy. Usually the body aborts due to chromosomal abnormalities and this typically happened before the 12th week of pregnancy. Cramping and bleeding result and normal periods return after several months. Some women are more likely to have repeated miscarriages due to chromosomal, amniotic, or hormonal problems; but miscarriage can also be a result of defective sperm (Carroll et. al., 2003).

# Problems of the Newborn

## Low Birth weight

We have been discussing a number of teratogens associated with low birth weight such as cocaine, tobacco, etc. A child is considered low birth weight if he or she weighs less than 5.8 pounds (2500 grams). About 8.2 percent of babies born in the United States are of low birth weight (Center for Disease Control, 2010). A low birth weight baby has difficulty maintaining adequate body temperature because it lacks the fat that would otherwise provide insulation. Such a baby is also at more risk for infection. And 67 percent of these babies are also preterm which can make them more at risk for respiratory infection. Very low birth weight babies (2 pounds or less) have an increased risk of developing cerebral palsy. Many causes of low birth weight are preventable with proper prenatal care, however.

## Premature Birth

A child might also have a low birth weight if it is born at less than 37 weeks gestation (which qualifies it as a preterm baby). Early birth can be triggered by anything that disrupts the mother's system. For instance, vaginal infections or gum disease can actually lead to premature birth because such infection causes the mother to release anti-inflammatory chemicals which, in turn, can trigger contractions. Smoking and the use of other teratogens can lead to preterm birth.



## **Anoxia**

Anoxia is a temporary lack of oxygen to the brain. Difficulty during delivery may lead to anoxia which can result in brain damage or in severe cases, death.

Babies who suffer both low birth weight and anoxia are more likely to suffer learning disabilities later in life as well.

# 34. Childbirth

## Approaches to Childbirth

Prepared childbirth refers to being not only physically in good condition to help provide a healthy environment for the baby to develop, but also helping a couple to prepare to accept their new roles as parents and to get information and training that will assist them for delivery and life with the baby as much as possible. The more a couple can learn about childbirth and the newborn, the better prepared they will be for the adjustment they must make to a new life. (Nothing can prepare a couple for this completely). Once a couple finds that they are to have a child, they begin to conjure up images of what they think the experience will involve. Once the child is born, they must reconcile those images with reality (Galinsky, 1987). Knowing more of what to expect does help them in forming more realistic images thus making the adjustment easier. Let's explore some of the methods of prepared childbirth.

## The Dick-Read Method of Natural Childbirth

Grantley Dick-Read was an English obstetrician and pioneer of prepared childbirth in the 1930s. In his book *Childbirth Without Fear*, he suggests that the fear of childbirth increases tension and make the process of childbearing more painful. He believed that if mothers were educated, the fear and tension would be reduced and the need for medication could frequently be eliminated. The Dick-Read method emphasized the use of relaxation and proper breathing with contractions as well as family support and education. (For more current information on

this method go to [www.hypnobirthing.com](http://www.hypnobirthing.com)) This method influenced the most commonly taught method in the U.S. today, the Lamaze Method.

## The Lamaze Method

This method originated in Russia and was brought to the United States in the 1950s by Fernand Lamaze. The emphasis of this method is on teaching the woman to be in control in the process of delivery. It includes learning muscle relaxation, breathing through contractions, having a focal point (usually a picture to look at) during contractions and having a support person who goes through the training process with the mother and serves as a coach during delivery.

## Birthing Centers/Birthing Rooms

The trend now is to have birthing rooms that are hospital rooms that look more like a suite in a hotel equipped with a bed that can be converted for delivery. These rooms are also equipped with a bed and monitoring systems for the newborn. However, many hospitals have only one or two of these rooms and availability can be a problem.

## The LeBoyer Method

Other birthing options include the use of birthing chairs, which make use of gravity in assisting the woman giving birth and the LeBoyer Method of “Gentle Birthing”. This method involves

giving birth in a quiet, dimly lit room and allowing the newborn to lie on the mother's stomach with the umbilical cord intact for several minutes while being given a warm bath.

## Home Birth and Nurse-Midwives

Historically in the United States, most babies were born under the care of lay midwives. In the 1920s, middle class women were increasingly using doctors to assist with childbirth but rural women were still being assisted by lay midwives. The nursing profession began educating nurse-midwives to assist these women. Nurse-midwives continued to assist most rural women with delivery until the 1970s and 1980s when their growth is thought to have posed a threat to the medical profession (Weitz, 2007). Since that time, nurse-midwives have found it more difficult to sustain practices with the high costs of malpractice insurance. (Many physicians have changed areas of specialization in response to these costs as well.) Women who are at low risk for birth complications can successfully deliver under the care of nurse-midwives but only 1 percent of births occur at home. Because one out of every 20 births involves a complication, most medical professionals recommend that delivery take place in a hospital. However, some couples choose to have their baby at home. About 1 percent of births occur out of a hospital in the United States. Two-thirds of these are homebirths and more than half of these are assisted by midwives. Midwives are trained and licensed to assist in delivery and are far less expensive than the cost of a hospital delivery. One-third of out-of-hospital births occur in freestanding clinics, birthing centers, or in physicians offices or other locations. In the United States, women who have had previous children, who are over 25 and who are white are more likely to have out-of-hospital births (MacDorman, et. als., 2010).

# The Process of Delivery

## Stage 1: Dilation

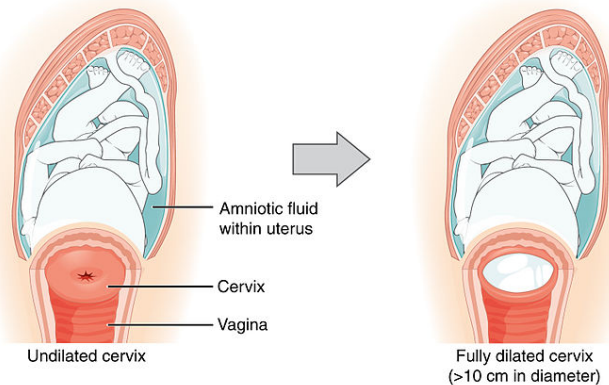

## Stage 2: Birth

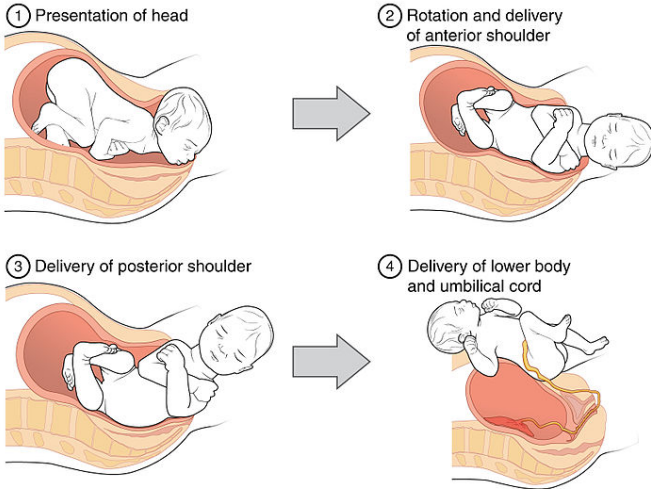

## Stage 3: Afterbirth delivery

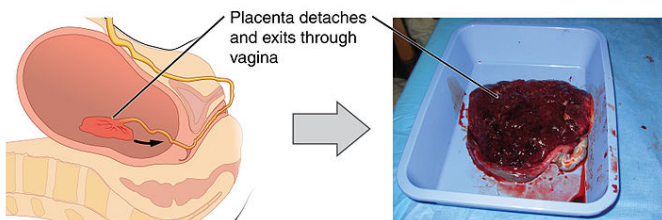

*The stages of childbirth.*

The First Stage of labor begins with uterine contractions that may initially last about 30 seconds and be spaced 15 to 20 minutes apart. These increase in duration and frequency to more than a minute in length and about 3 to 4 minutes apart. Typically, doctors advise that they be called when contractions are coming about every 5 minutes. Some women experience false labor or Braxton-Hicks contractions, especially with the first child. These may come and go. They tend to diminish when the mother begins walking around. Real labor pains tend to increase with walking. Labor may also be signaled by a bloody discharge being expelled from the cervix. In one out of 8 pregnancies, the amniotic sac or water in which the fetus is suspended may break before labor begins. In such cases, the physician may induce labor with the use of medication if it does not begin in order to reduce the risk of infection. Normally this sac does not rupture until the later stages of labor.

**The first stage** of labor is typically the longest. During this stage the cervix or opening to the uterus dilates to 10 centimeters or just under 4 inches. This may take around 12-16 hours for first children or about 6-9 hours for women who have previously given birth. It takes one woman in 9 over 24 hours to dilate completely. Labor may also begin with a discharge of blood or amniotic fluid. If the amniotic sack breaks, labor will be induced if necessary to reduce the risk of infection.

**The second stage** involves the passage of the baby through the birth canal. This stage takes about 10-40 minutes. Contractions usually come about every 2-3 minutes. The mother pushes and relaxes as directed by the medical staff. Normally the head is delivered first. The baby is then rotated so that one shoulder can come through and then the other shoulder. The rest of the baby quickly passes through. At this stage, an episiotomy may be performed to avoid tearing the tissue of the back of the vaginal opening. The baby's mouth and nose are suctioned out. The umbilical cord is clamped and cut.

**The third stage** is relatively painless. During this stage, the placenta or afterbirth is delivered. This typically within 20 minutes

after delivery. If an episiotomy was performed it is stitched up during this stage.

## Assessing the Neonate

There are several ways to assess the condition of the newborn. The most widely used tool is the Neonatal Behavioral Assessment Scale (NBAS) developed by T. Berry Brazelton. This tool has been used around the world to help parents get to know their infants and to make comparisons of infants in different cultures (Brazelton & Nugent, 1995). The baby's motor development, muscle tone, and stress response is assessed. The Apgar is conducted one minute and five minutes after birth. This is a very quick way to assess the newborn's overall condition. Five measures are assessed: the heart rate, respiration, muscle tone (quickly assessed by a skilled nurse when the baby is handed to them or by touching the baby's palm), reflex response (the Babinski reflex is tested), and color. A score of 0 to 2 is given on each feature examined. An Apgar of 5 or less is cause for concern. The second Apgar should indicate improvement with a higher score.

# 35. Maternal Mortality

Read this BBC article about why so many women worldwide still die in childbirth:

- [Maternal mortality: why so many mothers die giving birth](#)





## 36. Video: "Life's Greatest Miracle"

Click on the link below to view a sequel to one of the most popular NOVA videos of all time, "Miracle of Life." The program tracks human development from embryo to newborn using the extraordinary microimagery of Swedish photographer Lennart Nilsson.



- [Life's Greatest Miracle](#)

# 37. Lecture: Prenatal Development



One or more interactive elements has been excluded from this version of the text. You can view them online

here: <https://library.achievingthedream.org/herkimerdevelopmentalpsych/?p=49#oembed-1>

## Lecture Transcript

Now we are going to begin the story of the lifespan. In this lesson, we explore the role of heredity and the environment in human development, prenatal development, and childbirth.

The epigenetic framework is an important tool for helping us understand the interplay between nature (or heredity) and nurture (or the environment). The terms suggest that the environment can trigger genetic potential.

Most human features are the product of several genes or are polygenic. And if you consult the causes of many diseases, you will find that they are caused by many factors or are multifactorial. Some examples include diabetes and heart disease. Some people are genetically more at risk, but lifestyle increases risk.

The basic building blocks of development are **chromosomes** and **genes**.

Chromosomes are long strands of DNA (deoxyribonucleic acid) which contains the blueprint or genetic code for our construction. Normal human cells (other than reproductive cells) have 46

chromosomes or 23 pair of chromosomes.

Genes are specific units on the strands of DNA. There are about 25,000-30,000 different human genes.

**The Human Genome Project** is an international research designed to explore and map the human genome. This mapping progressed rapidly and now there are questions and concerns about how to use the findings in an ethical, nondiscriminatory way. Questions about how to use this information in employment, insurance coverage, adoption, and other areas are still being considered.

**Conception** is the process whereby genetic material from our biological mother and father are combined to make up our own unique genetic code. This diagram of the female reproductive system shows the location of the mother's eggs or ova in the ovaries. Each month a ripened egg is released from one of the ovaries and is drawn into the fallopian tubes. The father's genetic material is housed in sperm and released into the vagina during ejaculation. Millions of sperm are released but only one will reach the egg, usually in the fallopian tube as it travels toward the uterus. The fertilized egg or zygote then becomes imbedded in the lining of the uterus where growth continues.

Watch the video assigned in this lesson, [Life's Greatest Miracle](#), for a more thorough and interesting presentation of this topic.

**Gametes** are reproductive cells. The **sperm** is the male reproductive cell. The **ova** are female reproductive cells. Gametes contain 23 chromosomes which is half the number of normal human cells. Sperm are produced beginning in puberty, at around age 12 in males, in a process known as spermatogenesis. Females are born with all of their eggs (about 300,000 to 400,000) but only about 400 of these eggs will ripen and mature, a process known as oogenesis, beginning at puberty. One of these ripened eggs is released each month during ovulation.

The fertilized egg is called a zygote. Fertilization typically occurs in the fallopian tube. A tubal or ectopic pregnancy occurs if the zygote becomes imbedded in the fallopian tube rather than in the

uterus. These pregnancies are usually nonviable and very painful. **Meiosis** is a process in which genetic material from sperm and egg combine. After the 5th doubling of cells containing this combined material, cells begin to migrate and differentiate into layers that serve as the rudiments of organ tissue.

#### **What determines the chromosomal sex of the child?**

Twenty-two chromosomes from each parent are similar in length. You see these matched in this image on the right known as a karyotype. The twenty-third pair of chromosomes contains either two x chromosomes or an x and a y. Half of sperm contain a y chromosome. All of the ova contain x chromosomes. If the 23rd position contains two x chromosomes, the child will be female. If it contains an x and a y, the child will be male.

#### **Can you select for either a male or female child?**

[Microsort](#) is a company that allows couples to select for the sex of their child to either balance their offspring by sex or if they are known carriers of a sex-linked disorder. Visit the website to learn more about this.

**Monozygotic** (mono means one, zygote means fertilized egg) twins are genetically identical. They occur when a single fertilized egg splits apart after conception and each begin to develop. Identical twins are less common than non-identical twins and usually share the same phenotype (appearance). **Dizygotic twins** occur when two eggs are released and fertilized by two separate sperm. They do not share the same DNA. Rather, they are as genetically similar as would be any two siblings with the same biological parents. These are more common than identical twins and are becoming increasingly common with the use of fertility drugs that stimulate the release of eggs. There are also other possibilities, such as twins who share a fused placenta.

The word **genotype** refers to the actual genetic material contained in your cells. It is your genetic code. The word **phenotype** refers to the physical traits that are actually expressed in a person. It's what you see when you look at the person

next to you. Why is it that all of your genetic coding is not expressed?

### **What determines the expression of genes?**

Some traits are expressed based on an additive pattern or the average of all of the genes you have inherited through the generations. Height and skin tone are traits that follow such a pattern. (Of course, your actual height can also be reduced without adequate nutrition.)

Other traits follow a dominant/recessive pattern which means that if dominant gene is paired with a recessive gene on your chromosomes, the dominant gene will be expressed. Curly hair is dominant gene linked. Red hair is a recessive trait. Some genes are expressed even though a particular member of a pair (or allele) is not totally dominant. Some alleles share dominance. For example, having wavy rather than straight or curly hair may be a result of partial dominance. Environmental factors can also trigger our make-up. One example is the relationship between oxygen deprivation triggering pain for those with sickle cell anemia.

Now let's turn our attention to some abnormalities and disorders that are associated with chromosomes and genes. Chromosomal abnormalities occur when there is more than 23 pair of chromosomes in cells. The most common cause of these abnormalities is maternal age. There is some evidence that the age of the father can also be correlated with an increased risk of some kinds of diseases as well, but there is more to learn about this relationship. The most common chromosomal abnormality is **Down syndrome** usually caused by an additional copy of genetic material on the 21st chromosome. The likelihood of these increases with maternal age. It is estimated that half of all zygotes contain an abnormal number of chromosomes. Trisomy, for example, can occur on the 13th or 18th chromosome. Usually the organism is nonviable if this occurs on positions other than the 21st or 23rd.

Trisomy 21 is the cause of most Down syndrome. It is the most common chromosomal abnormality. Individuals with Down syndrome can experience varying degrees of intellectual

developmental delay and have some distinctive physical features such as folds of skin that come lower over the eyes and short fingers and toes. However, it is important to note that there is more variation in individuals with Down syndrome than similarity.

Sex linked chromosomal abnormalities occur on the 23rd chromosome. There are numerous sex-linked disorders. The most common are Turner's syndrome in females and Klinefelter's Syndrome in males. Turner's syndrome occurs when there is only one X chromosome on the 23rd position. Some possible signs of Turner Syndrome include being short, having a low hairline, no menstruation, and sterility.

Genetic disorders are associated with specific genes. Some are linked to dominant genes such as Huntington's disease. Others, such as sickle-cell anemia and cystic fibrosis, are recessive disorders.

Let's explore prenatal development. Prenatal development is divided into three periods: the germinal period, the embryonic period, and the fetal period.

The **germinal period** begins at conception and continues until the organism is attached to the lining of the uterus, about 14 days. During the germinal period, cells first make copies of them and then after reaching about 100 cells in number, begin to differentiate or specialize. The failure rate of organisms during this period is quite high at roughly 60 to 70 percent.

Once the organism is embedded in the lining of the uterus, it is referred to as an **embryo**. This lasts from the 3rd through the 8th week of development. During this period, all of the major structures of the body begin to form. This development occurs in two directions, from the midline outward (proximodistal development) and from head to tail, known as cephalocaudal development. The failure rate during this stage is about 20 percent. At the end of this stage, the embryo takes on a distinctly human appearance.

The longest period of prenatal development is the **fetal period** which begins at the 9th week after conception and lasts until birth. By the 12th week, the genitals have formed. Development

of all the structures of the body continues and by the end of the third month, all structures are present although immature. The 4th through the 6th month (also known as the second trimester of pregnancy) is a pivotal time. Reflexive action, sleep patterns, hearing, and dramatic spurts in the growth of the brain occur in this time frame. The fetus reaches the age of viability or the first chance of surviving outside the womb at about 24 weeks after gestation. During the last 3 months of development, the fetus gains weight and organ systems (particularly the digestive and respiratory systems) continue to mature. About 5 percent of fetuses fail during this period. Usually before 22 weeks.

**Teratology** is the study of factors that can contribute to birth defects. These can include pollutants, exposure to harmful substances such as drugs and alcohol, and maternal diseases.

The risks associated with teratogens depend on a number of variables. First is the timing of the exposure to a teratogenic substance. The structures that are forming are the most vulnerable to severe teratogenic effects or damage. You will see some of the critical periods for various structures in the following slide. The amount of exposure that can have a teratogenic effect depends on the size and metabolism of the mother. Genetics can also play a role in determining risk as is evidenced in the differences of defects found in dizygotic twin studies. Both have been exposed to the same prenatal environment, but the extent of damage can vary.

The most commonly used teratogen is alcohol. The effects of alcohol use are most significant if the mother drinks early in pregnancy, especially in the 2nd month of development. Moderate to heavy drinking has been associated with fetal alcohol damage.

Some problems associated with fetal alcohol spectrum disorders include learning difficulties, impaired motor skills (for example, a newborn may have trouble sucking), a flattened nose, widely spaced eyes, a small head, long term psychosocial problems such as social relationships or behavior in school, and neurological, kidney, bone and heart problems. Fetal alcohol spectrum disorders are the leading cause of intellectual developmental delay.

The use of tobacco early in pregnancy is associated with stunted growth. A mother who smokes later in her pregnancy can have a low birth weight baby. Placenta previa, SIDS, and neurological problems have also been associated with tobacco use.

Prescribed and over the counter medications can also be damaging. Good prenatal care and heading warning labels on those drugs is important for pregnant mothers. Illegal drugs such as heroin, cocaine, and marijuana are also damaging. Heroin addiction can be passed on to the baby and is associated with preterm birth. Cocaine use is associated with stillbirths and low birth weight. Marijuana use is linked to neurological damage and ADHD. Pollutants, HIV and maternal diseases such as rubella can lead to neurological damage, HIV, and deafness, respectively.

We now turn our attention to pregnancy and childbirth.

Not all mothers experience pregnancy in the same ways. Some have more discomfort than others. Some commonly experienced discomforts include nausea, heartburn, backache, constipation, shortness of breath, and varicose veins. Nausea is common early in pregnancy as estrogen levels rise. The other symptoms increase as the baby grows and puts pressure on the body. These symptoms are rarely treated, however. Exercise, keeping one's feet elevated, and delivery will ultimately relieve these symptoms.

Major complications of pregnancy include severe vomiting which can lead to dehydration. Threatened abortion occurs when the body begins to produce contractions early in the pregnancy. The mother may be advised to stay in bed, but sometimes a spontaneous miscarriage occurs. Preeclampsia is a condition that can occur after 20 weeks of pregnancy and involves headaches, increased blood pressure, swelling or edema, and a buildup of protein in the urine as the kidneys lose their ability to filter urine. An ectopic or tubal pregnancy in the fallopian tube and is typically surgically removed. Maternal mortality rates are very high in many parts of the world. A thousand women a day die in childbirth due to infection, excessive bleeding, and other complications of pregnancy.

Low birth weight babies weigh less than 5.8 pounds or less than



2500 grams. About 8.2 percent of babies in the United States are of low birth weight. Low birth weight is associated with smoking, alcohol use, poor nutrition, drug use, disease and infection. Low birth weight can result in infant mortality, respiratory infection (particularly if the baby is also preterm), and longer term developmental delay. Very low-birth weight babies are more at risk of developing cerebral palsy. Preterm babies are born before completing 37 weeks of development. About 13 percent of babies in the United States are preterm. Preterm babies are more at risk for low birth weight. Fetal anoxia or oxygen deprivation during delivery can lead to brain damage.

Now let's explore a variety of **approaches to childbirth**. In the United States, there has been an emphasis on education or "prepared" childbirth to train couples about what to expect during labor and delivery.

The **Dick-Read method** of childbirth comes from the British obstetrician Grantly Dick-Read. He wrote a book in the 1940s called "Childbirth without Fear" in which he promoted the idea that pain is increased by fear and that education reduces a woman's fear about childbirth. The Dick-Read method still enjoys a wide audience.

Fernand Lamaze, a French obstetrician, visited Russia and was impressed with their techniques of childbirth. He brought the principles of teaching a mother how to be in control during delivery, using a variety of breathing techniques to manage pain, and of having a coach to assist during delivery to his teaching about childbirth. His technique, known as the **Lamaze Method**, has been taught in the United States since the late 1950s.

There are many other approaches to childbirth. The LeBoyer method emphasizes gentle birthing under soft lighting and a soothing environment. Home births represent about 1 percent of all births in the United States. The majority of these are assisted by midwives.

About 1/3rd occur in free-standing birthing centers. Women who use birthing centers and midwives tend to be over 25, white, and have had previous children.

These are the stages of a normal delivery.

The **first stage** is the longest stage and can last on average about 12-16 hours for first babies and 6-9 hours for subsequent children.

During this stage, the uterus begins to contract and as labor progresses; contractions last longer and come more frequently. Minute long contractions that come 5 minutes apart are often used as the point at which to start preparing for delivery and to call your physician or midwife if available. The cervix or opening to the uterus begins to dilate to about 10 centimeters or just less than 4 inches in diameter. This stage may also be signaled by a bloody discharge or release of amniotic fluid if the amniotic sack breaks. In this case, labor must be induced if contractions aren't progressing to reduce the risk of infection.

The **second stage** lasts about 10-40 minutes and involves the passage of the baby through the birth canal. In a normal delivery, the head is delivered first and the mother is encouraged to push and relax through contractions. A surgical incision known as an episiotomy may be made to extend the vaginal opening if needed.

The **third stage** involves the delivery of the placenta or afterbirth. If an episiotomy has been performed, it is now sutured. This is typically a relatively painless stage.

The condition of the newborn is often assessed at 1 minute and 5 minutes after delivery using the APGAR. The APGAR scale is a measure of heart rate, respiration, muscle tone, reflex response, and color. A skilled practitioner can conduct the APGAR easily and quickly. The newborn is given a score of 0 to 2 on each of the measures. A perfect APGAR would be a score of 10. But few babies receive a 10 on their first reading. Less than five is a cause for concern. The score should improve upon the second reading.

Another assessment that is often used is the Brazelton Neonatal Behavioral Assessment Scale. This is designed to look at the newborn's neurological condition by witnessing the sympathetic and parasympathetic nervous system as it responds to stress as well as determining whether the baby has normal motor control. The baby's motor development is examined perhaps by moving the baby

and seeing if its head and eyes move to follow an object. Is the baby cuddly when held or is it flaccid or stiff? When the bottom of the baby's feet is slapped, the baby should begin to cry in response to stress and the baby should be able to calm back down soon after as evidence of physiological control.

# 38. Slideshow: Prenatal Development

Follow along with this lesson about prenatal and newborn development using this powerpoint:



*One or more interactive elements has been excluded from this version of the text. You can view them online*

here: <https://library.achievingthedream.org/herkimerdevelopmentalpsych/?p=50>

**[Lifespan Development Module 1 Lesson 3 Slides: Newborn and Prenatal Development](#)** from **[Lumen Learning](#)**

# 39. Study Guide: Introduction and Prenatal Development

## **Introduction to Lifespan, Theories and Research, Beginnings (Lessons 1-3)**

1. Describe the study of human development.
2. Distinguish between physical, cognitive, and psychosocial development.
3. What are the stages of the lifespan? Describe these.
4. What is meant by social class?
5. What is a cohort?
6. How might social class impact a person's life chances?
7. Compare research methods noting the advantages and disadvantages of each.
8. What is confirmation bias and sampling bias?
9. Distinguish between independent and dependent variables.
10. Explain the conditions for establishing cause and effect relationships between variables.
11. Define theory.
12. Discuss in detail Freud's theory of psychosexual development. Also explain the parts of the self, defense mechanisms, and fixation.
13. Describe Erikson's psychosocial stages of development.
14. Who is the father of developmental psychology?
15. Explain classical and operant conditioning principles. Which names would you associate with each?
16. Describe social learning theory including the concept of modeling.
17. Explain Piaget's theory of cognitive development including the concepts of schema, assimilation, accommodation, cognitive equilibrium and the stages of intelligence.

18. Explain sociocultural theory of cognitive development.
19. Explain the ecological-systems approach to development.
20. What is the difference between genes and chromosomes? How do gametes differ from other normal human cells?
21. What determines the sex of the child?
22. Define polygenic and multifactorial.
23. Distinguish between dizygotic and monozygotic twins.
24. What is the difference between genetic and chromosomal abnormalities? List and describe some more common chromosomal abnormalities.
25. What happens during conception? Distinguish between the zygotic (germinal), embryonic, and fetal periods of development. Give details.
26. What is the age of viability? When is it?
27. Discuss some of the problems facing newborns. What is the APGAR?
28. Discuss some of the complications of pregnancy as well as a normal delivery.
29. Characterize approaches to childbirth and a normal birth process.
30. What are teratogens? Give examples.

The online Word to HTML converter lets you convert Word documents to a clean HTML code with just a couple clicks.

## 40. Practice Test: Introduction and Prenatal Development

### *Exercises*

1. Bob is the vice-president of a medium sized company in a suburb of Seattle. He has two new cars, a large home with a sauna, new clothes, and takes many trips with his family. He also carries \$21,000 of debt on his credit cards and struggles to make his payments. Bob would be considered part of which social class?

- A) working class
- B) underclass
- C) working poor
- D) none of the above

2. The middle class may cope with stressors by shopping or traveling. But, according to your reading, the poor are more likely to cope with stress by eating and:

- A) arguing
- B) smoking
- C) going to night clubs
- D) shopping

3. The ecological-systems perspective of human development emphasizes

- A) the importance of the physical environment, including pollutants, in affecting development.

- B) the relationship between the individual and the environment including social systems such as family, community and school.
- C) the comparison of social systems in cultures with various types of subsistence patterns with and emphasis on hunter-gatherers and herding societies.
- D) the extent to which a person acts according to the “pleasure principle” or the “reality principle.”

4. Sharon wants to show how third graders in the United States learn from “reading buddy” programs. She established several of these programs in area schools and firmly believes that they are successful. She constructs a survey to give to her colleagues who support the program and offers the results to the local school board to promote the growth of such programs. This example illustrates which aspect of research?

- A) The use of simple random samples.
- B) Observational studies.
- C) Confirmation bias.
- D) Secondary analysis.

5. Researcher Smith uses a variety of techniques to learn as much as possible about Mr. Jordan who had to relocate to Houston after losing everything in Hurricane Katrina. Researcher Smith is using which method of research?

- A) Experiment
- B) Survey
- C) Case study
- D) Cross-sectional study

6. According to Erikson, a three month old is in which psychosocial stage?

- A) autonomy vs. shame and doubt
- B) trust vs. mistrust



- C) integrity vs. despair
- D) caring vs. doing

7. Drives and urges are relatively quiet during this stage, according to Freud.

- A) the anal stage
- B) the latent stage
- C) the oral stage
- D) the genital stage

8. Chad feels guilty because he cheated on an exam. Which part of the self is responsible for this sense of guilt?

- A) The ego.
- B) The id.
- C) The superego.
- D) The 'looking-glass' self.

9. Learning to think by using symbols such as language is a major part of this stage.

- A) Sensorimotor.
- B) Preoperational.
- C) Operational.
- D) Post formal.

10. This stage is experienced in early adulthood, according to Erikson.

- A) trust vs. mistrust
- B) industry vs. inferiority
- C) intimacy vs. isolation
- D) identity vs. role confusion

11. The more prolonged the level of stress, the weaker the immune system. What is the independent variable?

- A) The duration of stress.
- B) The strength of the immune system.

- C) The level of stress.
- D) The person whose stress level is measured.

12. Sperm and ova have:

- A) 23 genes
- B) 46 chromosomes
- C) 46 pair of genes
- D) 23 chromosomes

13. Effects of ARBD (alcohol related birth defects) include:

- A) bone damage.
- B) heart damage.
- C) liver damage.
- D) all of the above.

14. An organism is least likely to survive which stage of prenatal development?

- A) The germinal stage
- B) The embryonic stage
- C) The fetal stage
- D) Failure rates are the same throughout prenatal development.

15. Which type of births are most common?

- A) Birth of dizygotic twins.
- B) Birth of monozygotic twins.
- C) Birth of dizygotic triplets.
- D) Births of monozygotic triplets.

16. A dog learns to sit in order to get a treat. This best illustrates:

- A) social learning theory
- B) operant conditioning
- C) classical conditioning
- D) trial and error learning

17. A dog is shocked at the time a bell rings. Eventually,

the dog begins to jump in fear at the sound of a bell. What is the unconditioned response?

- A) The sound of the bell.
- B) The jumping when a bell is sounded.
- C) Jumping to the shock.
- D) The administration of the shock.

18. This method of prepared childbirth encourages mothers to have a coach to help guide them through the birth process.

- A) The Dick-Read method.
- B) The Lamaze method.
- C) The Leboyer method.
- D) The Chambers method.

19. This theorist emphasized the potential a child has to learn if given guidance.

- A) Freud
- B) Piaget
- C) Vygotsky
- D) Pavlov

20. The cohort effect is most noticeable with which level of analysis?

- A) microsystem analysis
- B) macrosystem analysis
- C) exosystem analysis
- D) chronosystem analysis

Correct answer(s): D

## *Answers to Exercises*

1. D
2. B
3. B
4. C
5. C
6. B
7. B
8. C
9. B
10. C
11. A
12. D
13. D
14. A
15. A
16. B
17. C
18. B
19. C
20. D

PART V

## CHAPTER 4: INFANCY



# 4I. Introduction to Infancy

## *Learning Objectives*

At the end of this lesson, you will be able to

1. Summarize overall physical growth during infancy.
2. Describe the growth of the brain during infancy.
3. Contrast development of the senses in newborns.
4. Compare gross and fine motor skills and give examples of each.
5. Explain the merits of breastfeeding.
6. Discuss nutritional concerns of marasmus and kwashiorkor.
7. List and describe the six substages of sensorimotor intelligence.
8. Describe stages of language development during infancy.
9. Define babbling, holophrastic speech, and overregularization.
10. Contrast styles of attachment.
11. Discuss the importance of temperament and goodness of fit.
12. Describe self-awareness, stranger wariness, and separation anxiety.
13. Use Erikson's theory to characterize psychosocial development during infancy.

# Introduction

Welcome to the story of development from infancy through toddlerhood; from birth until about two years of age. Researchers have given this part of the life span more attention than any other period, perhaps because changes during this time are so dramatic and so noticeable and perhaps because we have assumed that what happens during these years provides a foundation for one's life to come. However, it has been argued that the significance of development during these years has been overstated (Bruer, 1999). Nevertheless, this is a period of life that contemporary educators, healthcare providers, and parents have focused on most heavily. We will examine growth and nutrition during infancy, cognitive development during the first 2 years, and then turn our attention toward attachments formed in infancy.

## REFERENCES

Berger, K. S. (2001). *The developing person through the life span*. New York: Worth.

Berger, K. S. (2005). *The developing person through the life span* (6th ed.). New York: Worth.

Berk, L. E. (n.d.). *Development through the life span* (4th ed.). Boston: Allyn and Bacon.

Bruer, J. T. (1999). *The myth of the first three years: A new understanding of early brain development and lifelong learning*. New York: Simon and Schuster.

Chess, S., & Thomas, A. (1996). *Temperament: Theory and practice*. New York: Brunner/Mazel.

Children's Welfare. (1998). *Welfare-L Digest*, June 25. Retrieved August 10, 2006, from [welfare-L@American.edu](mailto:welfare-L@American.edu)



Hart, S., & Carrington, H. (2002). Jealousy in 6-month-old infants. *Infancy*, 3(3), 395-402.

LeVine, R. A., Dixon, S., LeVine, S., Richman, A., Leiderman, P. H., Keefer, C. H., & Brazelton, T. B. (1994). *Child care and culture: Lessons from Africa*. New York: Cambridge University Press.

O'Connor, T. G., Marvin, R. S., Rotter, M., Olrich, J. T., Britner, P. A., & The English and Romanian Adoptees Study Team. (2003). Child-parent attachment following early institutional deprivation. *Development and Psychopathology*, 15, 19-38.

Sen, M. G., Yonas, A., & Knill, D. C. (2001). Development of infants' sensitivity to surface contour information for spatial layout. *Perception*, 30, 167-176.

Van Ijzendoorn, M. H., & Sagi, A. (n.d.). Cross-cultural patterns of attachment. In J. Cassidy & P. R. Shaver (Eds.), *Handbook of attachment: Theory, research, and clinical applications* (pp. 713-734). New York: Guilford.

Webb, S. J., Monk, C. S., & Nelson, C. A. (2001). Mechanisms of postnatal neurobiological development: Implications for human development. *Developmental Neuropsychology*, 19, 147-171.

## 42. Physical Development

### Overall Physical Growth

The average newborn in the United States weighs about 7.5 pounds and is about 20 inches in length. For the first few days of life, infants typically lose about 5 percent of their body weight as they eliminate waste and get used to feeding. This often goes unnoticed by most parents, but can be cause for concern for those who have a smaller infant. This weight loss is temporary, however, and is followed by a rapid period of growth. By the time an infant is 4 months old, it usually doubles in weight and by one year has tripled its birth weight. By age 2, the weight has quadrupled. The average length at one year is about 26-32 inches.

### Body Proportions

Another dramatic physical change that takes place in the first several years of life is the change in body proportions. The head initially makes up about 50 percent of our entire length when we are developing in the womb. At birth, the head makes up about 25 percent of our length (think about how much of your length would be head if the proportions were still the same!). By age 25 it comprises about 20 percent of our length. Imagine now how difficult it must be to raise one's head during the first year of life! And indeed, if you have ever seen a 2 to 4 month old infant lying on the stomach trying to raise the head, you know how much of a challenge this is.

## The Brain in the First Two Years

Some of the most dramatic physical change that occurs during this period is in the brain. At birth, the brain is about 25 percent its adult weight and this is not true for any other part of the body. By age 2, it is at 75 percent its adult weight, at 95 percent by age 6 and at 100 percent by age 7 years.

While most of the brain's 100 to 200 billion neurons are present at birth, they are not fully mature and during the next several years dendrites or connections between neurons will undergo a period of transient exuberance or temporary dramatic growth. There is a proliferation of these dendrites during the first two years so that by age 2, a single neuron might have thousands of dendrites. After this dramatic increase, the neural pathways that are not used will be eliminated thereby making those that are used much stronger. This activity is occurring primarily in the cortex or the thin outer covering of the brain involved in voluntary activity and thinking. The prefrontal cortex that is located behind our forehead continues to grow and mature throughout childhood and experiences an addition growth spurt during adolescence. It is the last part of the brain to mature and will eventually comprise 85 percent of the brain's weight. Experience will shape which of these connections are maintained and which of these are lost. Ultimately, about 40 percent of these connections will be lost (Webb, Monk, and Nelson, 2001). As the prefrontal cortex matures, the child is increasingly able to regulate or control emotions, to plan activity, strategize, and have better judgment. Of course, this is not fully accomplished in infancy and toddlerhood, but continues throughout childhood and adolescence.

Another major change occurring in the central nervous system is the development of myelin, a coating of fatty tissues around the axon of the neuron. Myelin helps insulate the nerve cell and speed the rate of transmission of impulses from one cell to another. This enhances the building of neural pathways and improves

coordination and control of movement and thought processes. The development of myelin continues into adolescence but is most dramatic during the first several years of life.

## **From Reflexes to Voluntary Movements**

Infants are equipped with a number of reflexes which are involuntary movements in response to stimulation. These include the sucking reflex (infants suck on objects that touch their lips automatically), the rooting reflex, which involves turning toward any object that touches the cheek, the palmar grasp (the infant will tightly grasp any object placed in its palm), and the dancing reflex evidence when the infant is held in a standing position and moves its feet up and down alternately as if dancing. These movements occur automatically and are signals that the infant is functioning well neurologically. Within the first several weeks of life these reflexes are replaced with voluntary movements or motor skills.

## **Gross Motor Skills**

These voluntary movements involve the use of large muscle groups and are typically large movements of the arms, legs, head, and torso. These skills begin to develop first. Examples include moving to bring the chin up when lying on the stomach, moving the chest up, rocking back and forth on hands and knees. But it also includes exploring an object with one's feet as many babies do as early as 8 weeks of age if seated in a carrier or other device that frees the hips. This may be easier than reaching for an object with the hands, which requires much more practice (Berk, 2007). And sometimes an infant will try to move toward an object while crawling and

surprisingly move backward because of the greater amount of strength in the arms than in the legs!

## **Fine Motor Skills**

Fine motor skills are more exact movements of the hands and fingers and include the ability to reach and grasp an object. Newborns cannot grasp objects voluntarily but do wave their arms toward objects of interest. At about 4 months of age, the infant is able to reach for an object, first with both arms and within a few weeks, with only one arm. Grasping an object involves the use of the fingers and palm, but no thumbs. Stop reading for a moment and try to grasp an object using these fingers and the palm. How does that feel? How much control do you have over the object? If it is a pen or pencil, are you able to write with it? Can you draw a picture? The answer is probably not. Use of the thumb comes at about 9 months of age when the infant is able to grasp an object using the forefinger and thumb. This ability greatly enhances the ability to control and manipulate an object and infants take great delight in this newfound ability. They may spend hours picking up small objects from the floor and placing them in containers. By 9 months, an infant can also watch a moving object, reach for it as it approaches and grab it. This is quite a complicated set of actions if we remember how difficult this would have been just a few months earlier.

## **Sensory Development**

### **Vision**

The womb is a dark environment void of visual

stimulation. Consequently, vision is the most poorly developed sense at birth. Newborns typically cannot see further than 8 to 16 inches away from their faces, have difficulty keeping a moving object within their gaze, and can detect contrast more than color differences. If you have ever seen a newborn struggle to see, you can appreciate the cognitive efforts being made to take in visual stimulation and build those neural pathways between the eye and the brain. When you glance at a person, where do you look? Chances are you look into their eyes. If so why? It is probably because there is more information there than in other parts of the face. Newborns do not scan objects this way; rather, they tend to look at the chin another less detailed part of the face. However, by 2 or 3 months, they will seek more detail when exploring an object visually and begin showing preferences for unusual images over familiar ones and for patterns over solids and faces over patterns and three-dimensional objects over flat images. Newborns have difficulty distinguishing between colors, but within a few months are able to discriminate between colors as well as do adults. Infants can also sense depth as binocular vision develops at about 2 months of age. By 6 months, the infant can perceive depth perception in pictures as well (Sen, Yonas, and Knill, 2001). Infants who have experience crawling and exploring will pay greater attention to visual cues of depth and modify their actions accordingly (Berk, 2007).

## Hearing

The infant's sense of hearing is very keen at birth. If you remember, this ability to hear is evidenced as soon as the 5th month of prenatal development. In fact, an infant can distinguish between very similar sounds as early as one month after birth and can distinguish between a familiar and non-familiar voice even earlier. Some of this ability will be lost by 7 or 8 months as a child becomes familiar with

the sounds of a particular language and less sensitive to sounds that are part of an unfamiliar language.

## Other senses

Newborns can distinguish between sour, bitter, sweet, and salty flavors and show a preference for sweet flavors. They are sensitive to touch and can distinguish between their mother's scent and that of others.

## 43. Nutrition

Breast milk is considered the ideal diet for newborns. It has the right amount of calories, fat, and protein to support overall physical and neurological development, it provides a source of iron more easily absorbed in the body than the iron found in dietary supplements, it provides a resistance against many diseases, it is more easily digested by infants than is formula, and it helps babies make a transition to solid foods more easily than if bottle fed. For all of these reasons, it is recommended that mothers breast feed their infants until at least 6 months of age and that breast milk be used in the diet throughout the first year (U.S. Department of Health and Human Services, 2004a in Berk, 2007).

However, most mothers who breastfeed in the United States stop breast feeding at about 6-8 weeks, often in order to return to work outside the home. Mothers can certainly continue to provide breast milk to their babies by expressing and freezing the milk to be bottle fed at a later time or by being available to their infants at feeding time, but some mothers find that after the initial encouragement they receive in the hospital to breast feed, the outside world is less supportive of such efforts. Some workplaces support breastfeeding mothers by providing flexible schedules and welcoming infants, but many do not. And the public support of breastfeeding is sometimes lacking. Women in Canada are more likely to breastfeed than are those in the United States and the Canadian health recommendation is for breastfeeding to continue until 2 years of age. Facilities in public places in Canada such as malls, ferries, and workplaces provide more support and comfort for the breastfeeding mother and child than found in the United States.

One early argument given to promote the practice of breastfeeding was that it promoted bonding and healthy emotional development for infants. However, this does not seem to be the case. Breastfed and bottle-fed infants adjust equally well



emotionally (Ferguson and Woodward, 1999). This is good news for mothers who may be unable to breastfeed for a variety of reasons and for fathers who might feel left out as a result.

In addition to the nutritional benefits of breastfeeding, breast milk is free! Anyone who has priced formula recently can appreciate this added incentive to breastfeeding. Prices for a month's worth of formula can easily range from \$130-200. Breastfeeding also stimulates contractions in the uterus to help it regain its normal size. And women who breastfeed are more likely to space their pregnancies further apart.

## **An historic look at breastfeeding**

The use of wet nurses, or lactating women hired to nurse others' infants, during the middle ages eventually declined and mothers increasingly breastfed their own infants in the late 1800s. In the early part of the 20th century, breastfeeding began to go through another decline and by the 1950s, it was practiced less frequently by middle class, more affluent mothers as formula began to be viewed as superior to breast milk. In the late 1960s and 1970s, greater emphasis began to be placed on natural childbirth and breastfeeding and the benefits of breastfeeding were more widely publicized. Gradually rates of breastfeeding began to climb, particularly among middle-class educated mothers who received the strongest messages to breastfeed. Today, women receive consultation from lactation specialists before being discharged from the hospital to ensure that they are informed of the benefits of breastfeeding and given support and encouragement to get their infants to get used to taking the breast. This does not always happen immediately and first time mothers, especially, can become upset or discouraged. In this case, lactation specialists and nursing staff can encourage the mother to keep trying until baby and mother are comfortable with the feeding.

## Global Considerations and Malnutrition

In the 1960s, formula companies led campaigns in developing countries to encourage mothers to feed their babies on infant formula. Many mothers felt that formula would be superior to breast milk and began using formula. The use of formula can certainly be healthy under conditions in which there is adequate, clean water with which to mix the formula and adequate means to sanitize bottles and nipples. However, in many of these countries such conditions were not available and babies often were given diluted, contaminated formula which made them become sick with diarrhea and become dehydrated. Rates of breast feeding declined in Peru from 90 percent to 10 percent in just 8 years time (Berger, 2001). These conditions continue today and now many hospitals prohibit the distribution of formula samples to new mothers in efforts to get them to rely on breast feeding. Many of these mothers do not understand the benefits of breast feeding and have to be encouraged and supported in order to promote this practice. Breast feeding could save the lives of millions of infants each year, according to the World Health Organization, yet fewer than 40 percent of infants are breastfed exclusively for the first 6 months of life. Find out more at the [WHO's 10 facts on breastfeeding](#). Most women can breastfeed unless they are receiving chemotherapy or radiation therapy, have HIV, are dependent on illicit drugs, or have active, untreated tuberculosis.

Children in developing countries and countries experiencing the harsh conditions of war are at risk for two major types of malnutrition. Infantile marasmus refers to starvation due to a lack of calories and protein. Children who do not receive adequate nutrition lose fat and muscle until their bodies can no longer function. Babies who are breast fed are much less at risk of malnutrition than those who are bottle fed. After weaning, children who have diets deficient in protein may experience kwashiorkor or the “disease of the displaced child” often occurring after another

child has been born and taken over breastfeeding. This results in a loss of appetite and swelling of the abdomen as the body begins to break down the vital organs as a source of protein.



*Kwashiorkor (Photo Courtesy Centers for Disease Control and Prevention)*

## The Breast Milk Industry

The benefits of breast milk are well-known and publicized. The collection and distribution of breast milk has become a million dollar industry supplying hospitals and others in need of the ideal diet. For more information, go to [www.prolacta.com](http://www.prolacta.com) to see a current development in the story of breast milk.

## Milk Anemia in the United States

About 9 million children in the United States are malnourished (Children's Welfare, 1998). More still suffer from milk anemia, a

condition in which milk consumption leads to a lack of iron in the diet. This can be due to the practice of giving toddlers milk as a pacifier-when resting, when riding, when waking, and so on. Appetite declines somewhat during toddlerhood and a small amount of milk (especially with added chocolate syrup) can easily satisfy a child's appetite for many hours. The calcium in milk interferes with the absorption of iron in the diet as well. Many preschools and daycare centers give toddlers a drink after they have finished their meal in order to prevent spoiling their appetites.

# 44. Cognitive Development

## Piaget and Sensorimotor Intelligence

Remember our discussion of sensorimotor development during the first two years of life. Piaget describes intelligence in infancy as sensorimotor or based on direct, physical contact. Infants taste, feel, pound, push, hear, and move in order to experience the world. Let's explore the transition infants make from responding to the external world reflexively as newborns to solving problems using mental strategies as two year olds.

### **Stage One:** Reflexive Action: (Birth through 1st month)

This active learning begins with automatic movements or reflexes. A ball comes into contact with an infant's cheek and is automatically sucked on and licked. But this is also what happens with a sour lemon, much to the infant's surprise!

### **Stage Two:** First Adaptations to the Environment (1st through 4th month)

Fortunately, within a few days or weeks, the infant begins to discriminate between objects and adjust responses accordingly as reflexes are replaced with voluntary movements. An infant may accidentally engage in a behavior and find it interesting such as making a vocalization. This interest motivates trying to do it again and helps the infant learn a new behavior that originally occurred by chance. At first, most actions have to do with the body, but in months to come, will be directed more toward objects.

### **Stage Three:** Repetition (4th through 8th months)

During the next few months, the infant becomes more and more actively engaged in the outside world and takes delight in being able to make things happen. Repeated motion brings particular interest as the infant is able to bang two lids together from the cupboard when seated on the kitchen floor.

**Stage Four:** New Adaptations and Goal-Directed Behavior (8th through 12th months)

Now the infant can engage in behaviors that others perform and anticipate upcoming events. Perhaps because of continued maturation of the prefrontal cortex, the infant become capable of having a thought and carrying out a planned, goal-directed activity such as seeking a toy that has rolled under the couch. The object continues to exist in the infant's mind even when out of sight and the infant now is capable of making attempts to retrieve it. Here is an example of a lack of object permanence.

**Was Piaget correct?** Infants seem to be able to recognize that objects have permanence at much younger ages (even as young as 3.5 months of age).

Dr. Rene Baillargeon explains in the following clip:



One or more interactive elements has been excluded from this version of the text. You can view them online

here: <https://library.achievingthedream.org/herkimerdevelopmentalpsych/?p=58#oembed-1>

**Stage Five:** Active Experimentation of Little Scientists (12th through 18th months)

Infants from one year to 18 months of age more actively engage in experimentation to learn about the physical world. Gravity is learned by pouring water from a cup or pushing bowls from high chairs. The caregiver tries to help the child by picking it up again and placing it on the tray. And what happens? Another experiment! The child pushes it off the tray again causing it to fall and the caregiver to pick it up again! A closer examination of this stage causes us to really appreciate how much learning is going on at this time and how many things we come to take for granted must actually be learned. I remember handing my daughters (who

are close in age) when they were both seated in the back seat of the car a small container of candy. They struggled to move the pieces up and out of the small box and became frustrated when their fingers would lose their grip on the treats before they made it up and out of the top of the boxes. They had not yet learned to simply use gravity and turn the box over in their hands! This is a wonderful and messy time of experimentation and most learning occurs by trial and error.

**Stage Six: Mental Representations (18th month to 2 years of age)**

The child is now able to solve problems using mental strategies, to remember something heard days before and repeat it, to engage in pretend play, and to find objects that have been moved even when out of sight. Take for instance, the child who is upstairs in a room with the door closed, supposedly taking a nap. The doorknob has a safety device on it that makes it impossible for the child to turn the knob. After trying several times in vain to push the door or turn the doorknob, the child carries out a mental strategy to get the door opened—he knocks on the door! Obviously, this is a technique learned from the past experience of hearing a knock on the door and observing someone opening the door. The child is now better equipped with mental strategies for problem-solving. This initial movement from the “hands-on” approach to knowing about the world to the more mental world of stage six marked the transition to preoperational intelligence that we will discuss in the next lesson. Part of this stage involves learning to use language.

# 45. Language Development

## Newborn Communication



*Baby boy at 8 months.*

Do newborns communicate? Certainly, they do. They do not, however, communicate with the use of language. Instead, they communicate their thoughts and needs with body posture (being relaxed or still), gestures, cries, and facial expressions. A person who spends adequate

time with an infant can learn which cries indicate pain and which ones indicate hunger, discomfort, or frustration.

**Intentional Vocalizations:** Cooing and taking turns: Infants begin to vocalize and repeat vocalizations within the first couple of months of life. That gurgling, musical vocalization called cooing can serve as a source of entertainment to an infant who has been laid down for a nap or seated in a carrier on a car ride. Cooing serves as practice for vocalization as well as the infant hears the sound of his or her own voice and tries to repeat sounds that are entertaining. Infants also begin to learn the pace and pause of conversation as they alternate their vocalization with that of someone else and then take their turn again when the other person's vocalization has stopped. Cooing initially involves making vowel sounds like "oooo". Later, consonants are added to vocalizations such as "nananananana".

**Babbling and gesturing:** At about four to six months of age, infants begin making even more elaborate vocalizations that include the sounds required for any language. Guttural sounds, clicks,



consonants, and vowel sounds stand ready to equip the child with the ability to repeat whatever sounds are characteristic of the language heard. Eventually, these sounds will no longer be used as the infant grow more accustomed to a particular language. Deaf babies also use gestures to communicate wants, reactions, and feelings. Because gesturing seems to be easier than vocalization for some toddlers, sign language is sometimes taught to enhance one's ability to communicate by making use of the ease of gesturing. The rhythm and pattern of language is used when deaf babies sign just as it is when hearing babies babble.

**Understanding:** At around ten months of age, the infant can understand more than he or she can say. You may have experienced this phenomenon as well if you have ever tried to learn a second language. You may have been able to follow a conversation more easily than to contribute to it.

**Holophrasic speech:** Children begin using their first words at about 12 or 13 months of age and may use partial words to convey thoughts at even younger ages. These one word expressions are referred to as holophrasic speech. For example, the child may say “ju” for the word “juice” and use this sound when referring to a bottle. The listener must interpret the meaning of the holophrase and when this is someone who has spent time with the child, interpretation is not too difficult. They know that “ju” means “juice” which means the baby wants some milk! But, someone who has not been around the child will have trouble knowing what is meant. Imagine the parent who to a friend exclaims, “Ezra’s talking all the time now!” The friend hears only “ju da ga” which, the parent explains, means “I want some milk when I go with Daddy.”

**Underextension:** A child who learns that a word stands for an object may initially think that the word can be used for only that particular object. Only the family’s Irish Setter is a “doggie”. This is referred to as underextension. More often, however, a child may think that a label applies to all objects that are similar to the original object. In overextension all animals become “doggies”, for example.

**First words and cultural influences:** First words if the child is

using English tend to be nouns. The child labels objects such as cup or ball. In a verb-friendly language such as Chinese, however, children may learn more verbs. This may also be due to the different emphasis given to objects based on culture. Chinese children may be taught to notice action and relationship between objects while children from the United States may be taught to name an object and its qualities (color, texture, size, etc.). These differences can be seen when comparing interpretations of art by older students from China and the United States.

**Vocabulary growth spurt:** One year olds typically have a vocabulary of about 50 words. But by the time they become toddlers, they have a vocabulary of about 200 words and begin putting those words together in telegraphic speech (I think of it now as ‘text message’ speech because texting is more common and is similar in that text messages typically only include the minimal amount of words to convey the message).

**Two word sentences and telegraphic (text message?) speech:** Words are soon combined and 18 month old toddlers can express themselves further by using expressions such as “baby bye-bye” or “doggie pretty”. Words needed to convey messages are used, but the articles and other parts of speech necessary for grammatical correctness are not yet used. These expressions sound like a telegraph (or perhaps a better analogy today would be that they read like a text message) where unnecessary words are not used. “Give baby ball” is used rather than “Give the baby the ball.” Or a text message of “Send money now!” rather than “Dear Mother. I really need some money to take care of my expenses” You get the idea.

**Child-directed speech:** Why is a horse a “horsie”? Have you ever wondered why adults tend to use “baby talk” or that sing-song type of intonation and exaggeration used when talking to children? This represents a universal tendency and is known as child-directed speech or motherese or parentese. It involves exaggerating the vowel and consonant sounds, using a high-pitched voice, and delivering the phrase with great facial expression. Why is this

done? It may be in order to clearly articulate the sounds of a word so that the child can hear the sounds involved. Or it may be because when this type of speech is used, the infant pays more attention to the speaker and this sets up a pattern of interaction in which the speaker and listener are in tune with one another. When I demonstrate this in class, the students certainly pay attention and look my way. Amazing! It also works in the college classroom!

## Theories of Language Development

The first two theories of language development represent two extremes in the level of interaction required for language to occur (Berk, 2007).

**Chomsky and the language acquisition device:** The view known as nativism advocated by Noam Chomsky suggests that infants are equipped with a neurological construct referred to as the language acquisition device or LAD that makes infants ready for language. Language develops as long as the infant is exposed to it. No teaching, training, or reinforcement is required for language to develop.

**Skinner and reinforcement:** Learning theorist, B. F. Skinner, suggests that language develops through the use of reinforcement. Sounds, words, gestures and phrases are encouraged through by following the behavior with words of praise or treats or any thing that increases the likelihood that the behavior will be repeated.

**Social pragmatics:** Another view emphasizes the child's active engagement in learning language out of a need to communicate. The child seeks information, memorizes terms, imitates the speech heard from others and learns to conceptualize using words as language is acquired. Many would argue that all three of these dynamics foster the acquisition of language (Berger, 2004).

# 46. Psychosocial Development and Attachment

## Emotional Development



At birth, infants exhibit two emotional responses: attraction and withdrawal. They show attraction to pleasant situations that bring comfort, stimulation, and pleasure. And they withdraw from unpleasant stimulation such as bitter

flavors or physical discomfort. At around two months, infants exhibit social engagement in the form of social smiling as they respond with smiles to those who engage their positive attention. Pleasure is expressed as laughter at 3 to 5 months of age, and displeasure becomes more specific fear, sadness, or anger between ages 6 and 8 months. This fear is often associated with the presence of strangers or the departure of significant others known respectively as stranger wariness and separation anxiety which appear sometime between 6 and 15 months. And there is some indication that infants may experience jealousy as young as 6 months of age (Hart & Carrington, 2002).

During the second year of life, children begin to recognize themselves as they gain a sense of self as object. This is illustrated in the 15 month old child's ability to recognize one's own reflection in a mirror. (The classic mirror test or rouge test involves showing a toddler a mirror after having secretly rubbed red coloring on the child's nose. Children who are younger than 15 months of age may try to wipe the color from the mirror. But a 15 month old child

may wipe the color from his or her own nose.) Once a child has achieved self-awareness, the child is moving toward understanding social emotions such as guilt, shame or embarrassment as well as sympathy or empathy. These will require an understanding of the mental state of others that is acquired at around age 3 to 5 and will be explored in our next lesson (Berk, 2007).

## Forming Attachments

**The significance of early attachments:** An attachment is desire for physical closeness with someone. The formation of attachments in infancy has been the subject of considerable research as attachments have been viewed as foundations for future relationships, as the basis for confidence and curiosity as toddlers, and as important influences on self-concept.

**Measuring attachment styles:** The classic model for studying styles of attachment involves having a caregiver and child come into a strange room filled with toys and observing the child's reactions. A securely attached child will play with the toys and bring one to the caregiver to show and describe from time to time. The child is content and secure as he or she explores the situation. An insecurely-resistant child will cling to the caregiver and refuse to go and play. An insecure-avoidant attachment style is indicated by a child who is neither curious nor clingy; rather the child sits and waits until time to go.

Attachment styles vary in the amount of security and closeness felt in the relationship and they can change with new experience. The type of attachment fostered in parenting styles varies by culture as well. For example, German parents value independence and Japanese mothers are typically by their children's sides. As a result, the rate of insecure-avoidant attachments is higher in Germany and insecure-resistant attachments are higher in Japan. These differences reflect cultural variation rather than true

insecurity, however (van Ijzendoorn and Sagi, 1999). Keep in mind that methods for measuring attachment styles have been based on a model that reflects middle-class, U. S. values and interpretation. Newer methods for assessment attachment styles involve using a Q-sort technique in which a large number of behaviors are recorded on cards and the observer sorts the cards in a way that reflects the type of behavior that occurs within the situation.

As we explore styles of attachment below, consider how these are evidenced also in adult relationships.

## Types of Attachments

**Secure:** A secure attachment is one in which the child feels confident that needs will be met in a timely and consistent way. In North America, this interaction may include emotional connection in addition to adequate care. However, even in cultures where mothers do not talk, cuddle, and play with their infants, secure attachments can develop (LeVine et. al., 1994). Secure attachments can form provided the child has consistent contact and care from one or more caregivers. Consistency of contacts may be jeopardized if the infant is cared for in a day care with a high turn-over of caregivers or if institutionalized and given little more than basic physical care. And while infants who, perhaps because of being in orphanages with inadequate care, have not had the opportunity to attach in infancy can form initial secure attachments several years later, they may have more emotional problems of depression, anger, or be overly friendly as they make adjustments (O'Connor et. als., 2003).

**Insecure Resistant:** This attachment style is marked by insecurity and a resistance to engaging in activities or play away from the caregiver. It is as if the child fears that the caregiver will abandon them and clings accordingly. (Keep in mind that clingy behavior

can also just be part of a child's natural disposition or temperament and does not necessarily reflect some kind of parental neglect.) The child may cry if separated from the caregiver and also cry upon their return. They seek constant reassurance that never seems to satisfy their doubt. This type of insecure attachment might be a result of not having needs met in a consistent or timely way. Consequently the infant is never sure that the world is a trustworthy place or that he or she can rely on others without some anxiety. A caregiver who is unavailable, perhaps because of marital tension, substance abuse, or preoccupation with work, may send a message to the infant he or she cannot rely on having needs met. A caregiver that attends to a child's frustration can help teach them to be calm and to relax. But an infant who receives only sporadic attention when experiencing discomfort may not learn how to calm down.

**Insecure-Avoidant:** This too is an attachment style marked by insecurity. But this style is also characterized by a tendency to avoid contact with the caregiver and with others. This child may have learned that needs typically go unmet and learns that the caregiver does not provide care and cannot be relied upon for comfort, even sporadically. An insecure-avoidant child learns to be more independent and disengaged. Such a child might sit passively in a room filled with toys until it is time to go.

**Disorganized:** This represents the most insecure style of attachment and occurs when the child is given mixed, confused, and inappropriate responses from the caregiver. For example, a mother who suffers from schizophrenia may laugh when a child is hurting or cry when a child exhibits joy. The child does not learn how to interpret emotions or to connect with the unpredictable caregiver.

How common are the attachment styles among children in the United States? It is estimated that about 65 percent of children in the United States are securely attached. Twenty percent exhibit avoidant styles and 10 to 15 percent are resistant. Another 5 to 10 percent may be characterized as disorganized. How would this

compare with adults in the United States? (We will look at this in our lesson on early adulthood.)



## 47. Temperament



Perhaps you have spent time with a number of infants. How were they alike? How did they differ? Or compare yourself with your siblings or other children you have known well. You may have noticed that some seemed to be in a better mood than others and that some were more sensitive to noise or more easily distracted than others. These differences may be attributed to temperament. Temperament is an inborn quality noticeable soon after birth. According to

Chess and Thomas (1996), children vary on 9 dimensions of temperament. These include activity level, regularity (or predictability), sensitivity thresholds, mood, persistence or distractibility, among others. The New York Longitudinal Study was a long term study of infants on these dimensions which began in the 1950s. Most children do not have their temperament clinically measured, but categories of temperament have been developed and are seen as useful in understanding and working with children. These categories include easy or flexible, slow to warm up or cautious, difficult or feisty, and undifferentiated (or those who can't easily be categorized).

Think about how you might approach each type of child in order to improve your interactions with them. An easy or flexible child will not need much extra attention unless you want to find out whether they are having difficulties that have gone unmentioned.

A slow to warm up child may need to be given advance warning if new people or situations are going to be introduced. A difficult or feisty child may need to be given extra time to burn off their energy. A caregiver's ability to work well and accurately read the child will enjoy a goodness of fit meaning their styles match and communication and interaction can flow. Rather than believing that discipline alone will bring about improvements in children's behavior, our knowledge of temperament may help a parent, teacher or other gain insight to work more effectively with a child.

Temperament doesn't change dramatically as we grow up, but we may learn how to work around and manage our temperamental qualities. Temperament may be one of the things about us that stays the same throughout development.

# 48. Psychosocial Development

## Erikson's Stages for Infants and Toddlers

**Trust vs. mistrust:** Erikson maintained that the first year to year and a half of life involves the establishment of a sense of trust. Infants are dependent and must rely on others to meet their basic physical needs as well as their needs for stimulation and comfort. A caregiver who consistently meets these needs instills a sense of trust or the belief that the world is a trustworthy place. The caregiver should not worry about overly indulging a child's need for comfort, contact or stimulation. This view is in sharp contrast with the Freudian view that a parent who overly indulges the infant by allowing them to suck too long or be picked up too frequently will be spoiled or become fixated at the oral stage of development.

**Problems establishing trust:** Consider the implications for establishing trust if a caregiver is unavailable or is upset and ill-prepared to care for a child. Or if a child is born prematurely, is unwanted, or has physical problems that make him or her less desirable to a parent. Unwanted pregnancies can be experienced by busy, upper-middle class professional couples as well as young, unmarried mothers, or couples in the midst of relational strains. Under these circumstances, we cannot assume that the parent is going to provide the child with a feeling of trust. However, keep in mind that children can also exhibit strong resiliency to harsh circumstances. Resiliency can be attributed to certain personality factors, such as an easy-going temperament and receiving support from others. So a positive and strong support group can help a parent and child build a strong foundation by

offering assistance and positive attitudes toward the newborn and parent.

**Autonomy vs. shame and**

**doubt:** As the child begins to walk and talk, an interest in independence or autonomy replaces a concern for trust. The toddler tests the limits of what can be touched, said, and explored. Erikson believed that toddlers should



be allowed to explore their environment as freely as safety allows and in so doing will develop a sense of independence that will later grow to self-esteem, initiative, and overall confidence. If a caregiver is overly anxious about the toddler's actions for fear that the child will get hurt or violate other's expectation, the caregiver can give the child the message that he or she should be ashamed of their behavior and instill a sense of doubt in their own abilities. Parenting advice based on these ideas would be to keep your toddler safe, but let him or her learn by doing. A sense of pride seems to rely on doing rather than being told how capable one is as well (Berger, 2005).

## Conclusion

We have explored the dramatic story of the first two years of life. Rapid physical growth, neurological development, language acquisition, the movement from hands on to mental learning, an expanding emotional repertoire, and the initial conceptions of self and others make this period of life very exciting. These abilities are shaped into more sophisticated mental processes, self-concepts, and social relationships during the years of early childhood.

# 49. Lecture: Infancy



One or more interactive elements has been excluded from this version of the text. You can view them online

here: <https://library.achievingthedream.org/herkimerdevelopmentalpsych/?p=63>

## Lecture Transcript

Now we will look closely at the first two years of development known as infancy. Infants and toddlers, or children beginning to learn to walk, are the subject of this lesson.

First, let's explore the dramatic physical growth that occurs in this time period. The average newborn weighs about 7.5 pounds. Most infants range between 6 and 9 pounds at birth. After a few days of moderate weight loss due to the expulsion of waste and getting used to feeding, the infant starts growing rapidly and usually doubles in weight by 4 months. The birth weight is tripled by 12 months so a 7 pound baby now weighs approximately 21 pounds. Most newborns are 19 to 21 inches in length or on average about 20 inches at birth. The typical two year old is 32 to 36 inches in height. There is dramatic change in the body proportions during the first two years. A newborn's head is about 25 percent of its entire length. By adulthood, however, the head is proportionately smaller.

While we may notice changes on the outside of the body, incredible growth is taking place within the brain. The brain is 25 percent its adult weight at birth, but by age 2 it has grown to

75 percent of its adult weight. Much of this growth takes place in the dendrites or the branch-like extensions coming from the neuron. These are the point of entry for chemical messages that are picked up from the surrounding neurons through the synapse. This growth reaches a peak at age 2 and then connections that are not used are pruned away to increase the efficiency of the remaining connections. In this way, experience begins to shape our hard wiring.

Myelin is a fatty substance that coats and insulates the axon of neurons. It speeds up the rate of transmission of the neural impulse and improves functioning. Myelination, or this insulating process, is also occurring in infancy and continues at a less rapid pace into adolescence. Not all parts of the cortex mature at the same rate. The prefrontal cortex located behind the forehead is the last to mature. It is not fully developed for years to come. (We'll look at how it goes through a second period of growth in adolescence.)

Motor development refers to movement. When we are born, we are equipped with a number of automatic responses to stimuli known as reflexes. These include a sucking reflex, the rooting reflex which involves an infant turning the head toward anything that touches the cheek, and a palmar grasp, strongly clasping the hand around anything touching the palm.

After a few days or weeks, reflexive actions begin to be replaced with voluntary movements or motor skills. These skills are not mastered in infancy, however. Motor skill development continues throughout childhood. Gross motor skills are large movements of the body that require large muscles such as those located in the back, legs, and arms.

Fine motor skills are smaller, more precise movements of the hand and fingers. These take longer to acquire as they involve being able to coordinate the hand and eye and being able to manipulate the hands to grab and move small objects.

The newborn's senses are not equally developed at birth. Vision is the least developed sense at birth. Newborn vision would be considered 'legally blind' if found in an adult. Newborns can only

focus on objects between 8 and 16 inches away. And they have trouble scanning objects and tracking moving objects visually. Practice and the development of neural connections and myelin will help. The ability to focus both eyes on an object, or use binocular vision, begins at around 14 weeks. Newborns see contrast but do not distinguish between similar hues until they grow a few months older. Hearing, however, is well developed at birth.

Breast milk is considered the ideal diet for newborns. The calories and nutrition provided are perfectly suited for infants. There are numerous other advantages of breastfeeding. These include providing immunity and decreasing the risk of infection in the newborn child. And breastfeeding is free. Most mothers are able to breastfeed, but should be avoided by mothers with HIV or untreated tuberculosis, mothers who are using illicit drugs, and those who are undergoing radiation or chemotherapy treatments. Wet nursing, or the use of wet-nurses (lactating women other than the mother) to feed infants has been a practice found throughout history. Does it exist today? Sometimes breast milk is recommended even if unavailable from the mother. In these cases, human breast milk is still recommended and is available for use in neonatal care units and other locations where breast milk is needed. Mothers can donate their breast milk for such use. Find out more at [prolacta.com](http://prolacta.com).

There are two major concerns of malnutrition found in developing countries. One is infantile marasmus which is overall starvation caused by a lack of caloric intake. Toddlers may suffer from a protein deficiency called kwashiorkor. In the United States, giving children too much milk as toddlers can spoil the appetite for other foods and lead to iron deficiencies seen in early childhood. This is referred to as milk-anemia.

Now we explore cognitive development by focusing on language acquisition and changes in the ability to think and reason. Piaget's stage for infancy is sensorimotor intelligence. Remember that the infant uses senses and motor skills to explore the world.

There are six stages of sensorimotor intelligence.

During these first two sub stages, the infant is focused primarily

on their own body. The **first stage** is found in the first month of life. This is a time when reflexive action is used to react to the world. The newborn has few mental concepts or schemes outside of sucking, chewing, rooting and other automatic movements. If any object is placed near the mouth, the infant may turn and begin to suck on it. The infant may cry or grimace if that object is sour or otherwise brings discomfort.

**Stage two** lasts through the fourth month of development. Now the infant is making first adaptations to the environment. A sour object may now be recognized as something to avoid rather than to suck on. A new schema is built through this process of accommodation.

**Stage Three**, repeating actions, lasts from the 4th month through the 8th month of development. Now the infant begins to repeat actions to see what effect this might bring. Shaking a rattle, repeating a syllable, or rocking back and forth are examples. The child is increasingly interacting with others in this third and fourth stage.

**Stage four** lasts from 8 to 12 months and is a time of new adaptations and anticipation. The baby begins to look forward to upcoming events such as taking a walk or a bath. This signals being able to consider the future. Piaget suggested that object permanence, or the knowledge that an object continues to exist even if it cannot be seen, is acquired at this age. Prior to about 8 months of age, the baby who is shown a toy and then blocking the toy from view will rapidly lose interest. Piaget concluded that the baby thinks it no longer exists. After this age, the baby will remove the barrier and seek the toy that is out of view. But infants at much younger ages respond to events that do not seem to be possible. An infant shown a fuzzy red square moving behind a screen and emerging as a yellow circle will look at this event for a long time recognizing that this should not have occurred. A red square that moves behind a screen should still be the same when it reappears.

**Stage Five** is the stage of experimentation. In stages five and six, the child is busy interacting with the world and making discoveries.



Most of these discoveries come in the form of trial and error learning. The child learns about gravity by letting objects drop. Or the child learns that pulling on the dog's ear brings about a cry. This trial and error learning can be very messy as pots and pans and household items are pulled off the shelves and contents are spread all around!

In **stage six**, the child begins to make the transition to thinking in order to solve problems. This lasts from 18-24 months.

The child now uses mental combinations rather than solely relying on trial and error to solve problems. This ability requires the child to see something and then imitate it at some later point. This is called deferred imitation. Here is an example. A child wants to get out of a room but cannot grasp the door knob. After trying to open the door, the child decides to use a technique they remember having witnessed before and knocks on the door. Aha! This brings someone to open the door.

Let's look at how communication develops in the first two years of life. Can newborns communicate? Of course. But they use cries, facial expressions, and body posture to do so. At 2 to 3 months, the baby begins making intentional vocalizations such as cooing or squealing. They laugh and they also learn the pace of speech by taking turns in communication. Deaf babies also vocalize at this age.

Gesturing is an easy way for babies to communicate. At 5 months, the baby points to objects, shows frustration, and delight by waving the arms. Gesturing is so natural to infants that learning sign language has been seen as an effective way to enhance communication at this age.

At around 6 months, the infant begins to babble. Babbling is typically a vowel consonant combination repeated over and over like "nananana" or "gagagaga". These are the precursors to language and gradually only those sounds that are used will be retained.

Deaf babies also babble at this age with gestures that partially indicate a concept or thought. Our understanding of language seems to come before our ability to articulate. Understanding comes before speaking. Have you studied another language?

Chances are you were able to understand before you could form communicative sentences in that language.

Our first spoken words seem to emerge at around 12 months of age. The baby may use holophrastic speech which is a single word to convey an entire thought. “Ju” may mean “I’d like some more juice.” or “Where’s my milk?” The meaning has to be interpreted by the listener and this can be very difficult if you’ve not been around that particular baby. Once a label is learned, the baby may underextend or overextend the use of that label. For example, “Mama” may only refer to the child’s mother or “doggie” may be used to describe all of the four legged animals in the zoo. These children typically have a vocabulary of about 50 words. English speaking children tend to have many nouns or labels for objects. Deaf babies’ vocalizations may disappear by age 2.

At 18 months there is a vocabulary growth spurt. Toddlers will use more and more two word sentences that make them easier to understand. Eventually they use more 3 to 5 word sentences in a kind of speech referred to as “telegraphic speech” because it reads much like telegraph—unnecessary words are eliminated. Many people are unfamiliar with telegraphs today, but texting is similar so I call this “text message” speech. Rather than texting, “Hi there.” How are you? What’s been going on with you lately?” We text, “Sup!” You get the idea.

Have you ever witnessed a person talking with a baby? Their facial expressions and intonation probably changed so that they began a kind of sing song talk known as child-directed speech. It goes like this. “Dooooo yooooou like moooooommy’s parettee beeeeeeds?” Why do people do this? It gets attention. Babies respond to this type of speech in which vowel and consonant sounds are exaggerated and pitch goes up. You may have responded too!

There are several theories of language development. The famous linguist, Noam Chomsky, suggests that our ability to learn language is inborn. We have a neurological construct in our brains known as a language acquisition device. Learning language is simply a matter of being exposed to language. Skinner suggested that language is

taught through reinforcement. A child is given praise and hugs for uttering a word and this increases the likelihood that this will be repeated.

Our final angle for understanding infancy is psychosocial development. Let's examine emotions and relationships in the first two years of life.

Newborns demonstrate a number of emotional states. One of the first is attraction and withdrawal. They respond in order to get closer to people and situations or to move away. Social smiling is very engaging and begins at about 2 months of age. The infant returns a smile and a connection seems to have been made. (Infants can imitate facial expressions much earlier, but social smiling is a reaction to someone else.) Babies laugh at 3 to 5 months of age and demonstrate fear, anger, and sadness a few months later.

An interesting study in which a baby's reactions are noted when a mother pays attention to a doll and ignores the baby suggests that babies can feel jealousy as early as 6 months of age. Once infants become more cognizant of those around, stranger wariness and separation anxiety can emerge. Stranger wariness is the discomfort a baby feels when being held or surrounded by strangers. This new look is sometimes hard for them to assimilate. Separation anxiety can be expressed through cries and protests when a caregiver leaves. Not all babies experience these emotions to the same degree. But they are usually interpreted as a sign that an attachment has been formed between the baby and certain caregivers. These usually subside after a few weeks for months.

Self-awareness or self-recognition is seen at around 15 months of age. This is the understanding that the image in the mirror is you. The classic test of self-awareness involves putting a dot of rouge on a baby's nose and seeing how they react when looking in the mirror. A baby who tries to grab the nose in the mirror does not recognize the image as self. But the baby who starts to rub the dot off of their own nose has self-awareness or recognition. (Many animals do not achieve self-awareness. I have a dog that gets very upset with his image in the mirror and starts to bark. I once had a parakeet that

was in love with his own image in the mirror!)

A sense of self leads to the development of social emotions such as guilt or shame and embarrassment. These emotions require the ability to see how others might view one's own actions.

An attachment is the desire to be close to someone else. Early attachments between infants and caregivers have been the subject of a good deal of research. The assumption has been that our early relationships set the stage for subsequent relationships. These relationships can influence later relationships, but they do not dictate the future.

The most common type of attachment is a **secure attachment**. This is thought to be developed if the child receives care and affection early in life. This leads to a sense of trust and curiosity in early childhood. The child feels confident and explores the world feeling safe and secure. Again, the presence of separation anxiety may signal that an attachment has formed.

One type of insecure attachment style is **insecure-resistant**. This style may result from inconsistent care which sends the message that needs can often go unmet. The child is clingy and can never receive enough attention to feel okay. The child may fear being alone and worry that the caregiver will leave even when in their presence.

The **insecure-avoidant** style of attachment is one in which the child does not seek comfort or care from others. This child is neither curious nor clingy. Rather, such a child may seem to be precociously independent. The child is uncomfortable with closeness. This is the least common style of attachment and was described after viewing the interactions between mothers with schizophrenia and their children. The disorganized style of attachment doesn't seem to make sense in a given situation. The mother may have laughed when the child was upset or grown angry when the child was happy. The child may cry or be combative with others during play. Or they may freeze or retreat in social situations. The behavior is unpredictable and emotions are inappropriate.

Attachment styles show cultural variation. This suggests that

cultural expectations find their way in parenting practices and in attachment styles.

Children aren't born with personalities, but they do demonstrate differences in temperament soon after birth. Temperament refers to inborn behavioral tendencies. These are fairly consistent ways of relating to other people and situations. These aren't shaped by parenting. But they may be tendencies that are interpreted by others and later give rise to personality traits we view in ourselves. For example, a baby who is very predictable may be labeled as a "good" baby and this view may later be internalized into the self-concept.

The New York Longitudinal Study began in the 1950s and was an effort to monitor differences in children and keep track of these differences through the years. Qualities of temperament include: Activity. How active is the baby? Rhythmicity. Does the baby follow a routine of regularity? Do they want to eat and sleep at the same times each day? Approach/Withdrawal: How does the baby respond to others? Adaptability: Can the baby easily adjust when situations change? Intensity. How intensely does the child laugh or cry or react to situations? Mood. What is the child's mood? Is it consistent or does it fluctuate? Persistence and attention span. Does the baby tend to stay on task and focus? Distractibility. Is it easy to distract the child from an activity? Sensory threshold. Does the baby react strongly to changes in food texture, light, or sound?

The dimensions of temperament have been used to derive temperament types. The easy or flexible child is adaptable and shows a consistent, pleasant mood. The difficult, active, or feisty child reacts intensely to changes in routine or has wide variation in mood.

The slow to warm up or cautious child withdraws from others and may dislike disruptions in routine. Many children are difficult to categorize. But knowing a child's temperament may be useful in dealing effectively with that child. Parenting styles that match temperament work well and are known as a goodness of fit.

Erikson's first psychosocial stage of development is trust versus

mistrust. The dependent infant has to rely upon others for survival and stimulation. If the baby is given consistent, loving care, a sense of trust develops. If not, the child may feel insecure and worry that needs will go unmet. What kinds of situations might undermine the establishment of a sense of trust? Parents who are unaffectionate or resentful about the baby or who are preoccupied with discord in the relationship, who are unavailable or tense may convey this in their interaction with the child. An early stressful environment can have an impact on neurological development making the child more sensitive to stress in the future.

Establishing trust requires adequate care, sufficient oral stimulation through sucking, physical contact, and an overall message of care.

In the second year of life, children are becoming able to walk and talk and explore. Erikson suggests that their primary concern is that of independence, autonomy, or self-rule. They need to be allowed to be independent within safe limits. Performing a task and seeing the end result can give a child a sense of pride in their accomplishments. This self-evaluation is more effective than having others say "I'm so proud of you." In our next lesson, we'll focus on early childhood.

## 50. Slideshow: Infancy



One or more interactive elements has been excluded from this version of the text. You can view them online

here: <https://library.achievingthedream.org/herkimerdevelopmentalpsych/?p=64>

[Lifespan Psychology Module 4 slide on infancy](#) from [Lumen Learning](#)





PART VI

# CHAPTER 5: EARLY CHILDHOOD



# 51. Introduction to Early Childhood

## *Learning Objectives*

Objectives: At the end of this lesson, you will be able to

1. Summarize overall physical growth during early childhood.
2. Describe growth of structures in the brain during early childhood.
3. Identify examples of gross and fine motor skill development in early childhood.
4. Identify nutritional concerns for children in early childhood.
5. Examine nutritional content in popular foods consumed by children in early childhood.
6. Describe sexual development in early childhood.
7. Define preoperational intelligence.
8. Illustrate animism, egocentrism, and centration using children's games or media.
9. Describe language development in early childhood.
10. Illustrate scaffolding.
11. Explain private speech.
12. Explain theory of mind.
13. Explain Erikson's stages of psychosocial development for toddlers and children in early childhood.

14. Contrast models of parenting styles.
15. Examine concerns about child care.
16. Explain theories of self from Cooley and Mead.
17. Summarize theories of gender role development.
18. Examine concerns about childhood stress and development.

## REFERENCES

Ariès, P. (1962). *Centuries of childhood; a social history of family life*. New York: Knopf.

Baumrind, D. (1971). Current patterns of parental authority. *Developmental Psychology Monograph*, 4(1), part 2.

Berk, L. E. (2007). *Development through the life span* (4th ed.). Boston: Allyn and Bacon.

Carroll, J. L. (2007). *Sexuality now: Embracing diversity* (2nd ed.). Belmont, CA: Thomson.

Cohen, P. N., & Bianchi, S. M. (1999). Marriage, children, and women's employment: What do we know? *Monthly Labor Review*, 22-31.

Cooley, C. H. (1964). *Human nature and the social order*. New York: Schocken Books.

Employment Characteristics of Families Summary. (2010). U.S. Bureau of Labor Statistics. Retrieved May 05, 2011, from <http://www.bls.gov/news.release/famee.nr0.htm>

Gecas, V., & Self, M. (1991). Families and adolescents. In A. Booth (Ed.), *Contemporary families: Looking forward, looking back* (National Council on Family Relations). Minneapolis.

Imai, M., Li, L., Haryu, E., Hirsh-Pasek, K., Golinkoff, R. M., & Shigematsu, J. (2008). Novel noun and verb learning in Chinese,

English, and Japanese children: Universality and language-specificity in novel noun and verb learning. *Child Development*, 79, 979-1000.

Kimmel, M. S. (2008). *The gendered society* (3rd ed.). Oxford: Oxford University Press.

Kohn, M. L. (1977). *Class and conformity*. (2nd ed.). Chicago: University of Chicago Press.

LeMasters, E. E., & DeFrain, J. D. (1989). *Parents in contemporary America: a sympathetic view*. Belmont, CA: Wadsworth.

Maccoby, E., & Jacklin, C. (1987). Gender segregation in childhood. *Advances in Child Development and Behavior*, 20, 239-287.

Martinson, F. M. (1981). Eroticism in infancy and childhood. In L. L. Constantine & F. M. Martinson (Eds.), *Children and sex: New findings, new perspectives*. (pp. 23-35). Boston: Little, Brown.

Mead, G. H., & Morris, C. W. (1967). *Mind, self, and society; from the standpoint of a social behaviorist*. Chicago, IL: University of Chicago Press.

Middlebrooks, J. S., & Audage, N. C. (2008). The effects of childhood stress on health across the lifespan. (United States, Center for Disease Control, National Center for Injury Prevention and Control). Atlanta, GA.

Nance-Nash, S. (2009, March 5). President's Fund Repays Liberia's Market Women | Womens eNews. Women's ENews. Retrieved May 05, 2011, from <http://womensenews.org/story/business/090305/presidents-fund-repays-liberias-market-women>

Okami, P., Olmstead, R., & Abramson, P. R. (1997). Sexual experiences in early childhood: 18-year longitudinal data from UCLA Family Lifestyles Project. *Journal of Sex Research*, 34(4), 339-347.

Rice, F. P. (1997). *Human development: A life-span approach*. Upper Saddle River, NJ: Prentice Hall.

Sadker, M., & Sadker, D. M. (1994). *Failing at fairness: How America's schools cheat girls*. New York: C. Scribner's Sons.

Sandberg, J. F., & Hofferth, S. L. (2001). Changes in children's time with parents: United States, 1981-1997. *Demography*, 38, 423-436.

Schwartz, I. M. (1999). Sexual activity prior to coitus initiation: A comparison between males and females. *Archives of Sexual Behavior*, 28(1), 63-69.

Vygotskii, L. S. (1962). *Thought and language*. Cambridge: M.I.T. Press, Massachusetts Institute of Technology.

WHO | Gender and genetics: Sex selection and the law. (2010). Retrieved May 05, 2011, from <http://www.who.int/genomics/gender/en/index4.html>

## 52. Physical Development

### Growth in early childhood

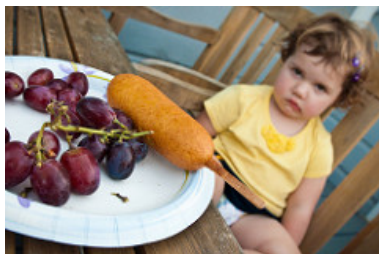

Children between the ages of 2 and 6 years tend to grow about 3 inches in height each year and gain about 4 to 5 pounds in weight each year. The average 6 year old weighs about 46 pounds and is about 46 inches in height. The 3 year old is very

similar to a toddler with a large head, large stomach, short arms and legs. But by the time the child reaches age 6, the torso has lengthened and body proportions have become more like those of adults.

This growth rate is slower than that of infancy and is accompanied by a reduced appetite between the ages of 2 and 6. This change can sometimes be surprising to parents and lead to the development of poor eating habits.

### Nutritional concerns

Caregivers who have established a feeding routine with their child can find this reduction in appetite a bit frustrating and become concerned that the child is going to starve. However, by providing adequate, sound nutrition, and limiting sugary snacks and drinks, the caregiver can be assured that 1) the child will not starve; and 2) the child will receive adequate nutrition. Preschoolers can experience iron deficiencies if not given well-balanced nutrition

and if given too much milk. Calcium interferes with the absorption of iron in the diet as well.

Caregivers need to keep in mind that they are setting up taste preferences at this age. Young children who grow accustomed to high fat, very sweet and salty flavors may have trouble eating foods that have more subtle flavors such as fruits and vegetables. Consider the following advice about establishing eating patterns for years to come (Rice, F.P., 1997). Notice that keeping mealtime pleasant, providing sound nutrition and not engaging in power struggles over food are the main goals:

## Tips for Establishing Healthy Eating Patterns

1. Don't try to force your child to eat or fight over food. Of course, it is impossible to force someone to eat. But the real advice here is to avoid turning food into some kind of ammunition during a fight. Do not teach your child to eat to or refuse to eat in order to gain favor or express anger toward someone else.
2. Recognize that appetite varies. Children may eat well at one meal and have no appetite at another. Rather than seeing this as a problem, it may help to realize that appetites do vary. Continue to provide good nutrition, but do not worry excessively if the child does not eat.
3. Keep it pleasant. This tip is designed to help caregivers create a positive atmosphere during mealtime. Mealtimes should not be the time for arguments or expressing tensions. You do not want the child to have painful memories of mealtimes together or have nervous stomachs and problems eating and digesting food due to stress.
4. No short order chefs. While it is fine to prepare foods that children enjoy, preparing a different meal for each



child or family member sets up an unrealistic expectation from others. Children probably do best when they are hungry and a meal is ready. Limiting snacks rather than allowing children to “graze” continuously can help create an appetite for whatever is being served.

5. Limit choices. If you give your preschool aged child choices, make sure that you give them one or two specific choices rather than asking “What would you like for lunch?” If given an open choice, children may change their minds or choose whatever their sibling does not choose!
6. Serve balanced meals. This tip encourages caregivers to serve balanced meals. A box of macaroni and cheese is not a balanced meal. Meals prepared at home tend to have better nutritional value than fast food or frozen dinners. Prepared foods tend to be higher in fat and sugar content as these ingredients enhance taste and profit margin because fresh food is often more costly and less profitable. However, preparing fresh food at home is not costly. It does, however, require more activity. Preparing meals and including the children in kitchen chores can provide a fun and memorable experience.
7. Don't bribe. Bribing a child to eat vegetable by promising desert is not a good idea. For one reason, the child will likely find a way to get the desert without eating the vegetables (by whining or fidgeting, perhaps, until the caregiver gives in), and for another reason, because it teaches the child that some foods are better than others. Children tend to naturally enjoy a variety of foods until they are taught that some are considered less desirable than others. A child, for example, may learn the broccoli they have enjoyed is seen as yucky by others unless it's smothered in cheese sauce!

To what extent do these tips address cultural practices? How might these tips vary by culture?

## Brain Maturation

**Brain weight:** If you recall, the brain is about 75 percent its adult weight by two years of age. By age 6, it is at 95 percent its adult weight. Myelination and the development of dendrites continues to occur in the cortex and as it does, we see a corresponding change in what the child is capable of doing. Greater development in the prefrontal cortex, the area of the brain behind the forehead that helps us to think, strategizes, and controls emotion, makes it increasingly possible to control emotional outbursts and to understand how to play games. Consider 4 or 5 year old children and how they might approach a game of soccer. Chances are every move would be a response to the commands of a coach standing nearby calling out, “Run this way! Now, stop. Look at the ball. Kick the ball!” And when the child is not being told what to do, he or she is likely to be looking at the clover on the ground or a dog on the other side of the fence! Understanding the game, thinking ahead, and coordinating movement improve with practice and myelination. Not being too upset over a loss, hopefully, does as well.

## Visual Pathways

Have you ever examined the drawings of young children? If you look closely, you can almost see the development of visual pathways reflected in the way these images change as pathways become more mature. Early scribbles and dots illustrate the use of simple motor skills. No real connection is made between an image being visualized and what is created on paper.

At age 3, the child begins to draw wispy creatures with heads and not much other detail. Gradually pictures begin to have more detail and incorporate more parts of the body. Arm buds become arms and faces take on noses, lips and eventually eyelashes. Look for drawings that you or your child has created to see this fascinating trend. Here are some examples of pictures drawn by my daughters from ages 2 to 7 years.





**Growth in the hemispheres and corpus callosum:** Between ages 3 and 6, the left hemisphere of the brain grows dramatically. This

side of the brain or hemisphere is typically involved in language skills. The right hemisphere continues to grow throughout early childhood and is involved in tasks that require spatial skills such as recognizing shapes and patterns. The corpus callosum which connects the two hemispheres of the brain undergoes a growth spurt between ages 3 and 6 as well and results in improved coordination between right and left hemisphere tasks. (I once saw a 5 year old hopping on one foot, rubbing his stomach and patting his head all at the same time. I asked him what he was doing and he replied, "My teacher said this would help my corpus callosum!" Apparently, his kindergarten teacher had explained the process!)

### **Motor Skill Development**

Early childhood is a time when children are especially attracted to motion and song. Days are filled with moving, jumping, running, swinging and clapping and every place becomes a playground. Even the booth at a restaurant affords the opportunity to slide around in the seat or disappear underneath and imagine being a sea creature in a cave! Of course, this can be frustrating to a caregiver, but it's the business of early childhood. Children continue to improve their gross motor skills as they run and jump. And frequently ask their caregivers to "look at me" while they hop or roll down a hill. Children's songs are often accompanied by arm and leg movements or cues to turn around or move from left to right. Fine motor skills are also being refined in activities such as pouring water into a container, drawing, coloring, and using scissors. Some children's songs promote fine motor skills as well (have you ever heard of the song "itsy, bitsy, spider"?). Mastering the fine art of cutting one's own fingernails or tying shoes will take a lot of practice and maturation. Motor skills continue to develop in middle childhood-but for preschoolers, play that deliberately involves these skills is emphasized.

Go ahead. Sing along and practice your fine motor skills.

## Sexual Development in Early Childhood

Historically, children have been thought of as innocent or incapable of sexual arousal (Aries, 1962). Yet, the physical dimension of sexual arousal is present from birth. But to associate the elements of seduction, power, love, or lust that is part of the adult meanings of sexuality would be inappropriate. Sexuality begins in childhood as a response to physical states and sensation and cannot be interpreted as similar to that of adults in any way (Carroll, 2007).

**Infancy:** Boys and girls are capable of erections and vaginal lubrication even before birth (Martinson, 1981). Arousal can signal overall physical contentment and stimulation that accompanies feeding or warmth. And infants begin to explore their bodies and touch their genitals as soon as they have the sufficient motor skills. This stimulation is for comfort or to relieve tension rather than to reach orgasm (Carroll, 2007).

**Early Childhood:** Self-stimulation is common in early childhood for both boys and girls. Curiosity about the body and about others' bodies is a natural part of early childhood as well. Consider this example. A mother is asked by her young daughter: "So it's okay to see a boy's privates as long as it's the boy's mother or a doctor?" The mother hesitates a bit and then responds, "Yes. I think that's alright." "Hmmm," the girl begins, "When I grow up, I want to be a doctor!" Hopefully, this subject is approached in a way that teaches children to be safe and know what is appropriate without frightening them or causing shame.

As children grow, they are more likely to show their genitals to siblings or peers, and to take off their clothes and touch each other (Okami et al., 1997). Masturbation is common for both boys and girls. Boys are often shown by other boys how to masturbate. But girls tend to find out accidentally. And boys masturbate more often and touch themselves more openly than do girls (Schwartz, 1999).

Hopefully, parents respond to this without undue alarm and without making the child feel guilty about their bodies. Instead,

messages about what is going on and the appropriate time and place for such activities help the child learn what is appropriate.

## 53. Cognitive Development

Early childhood is a time of pretending, blending fact and fiction, and learning to think of the world using language. As young children move away from needing to touch, feel, and hear about the world toward learning some basic principles about how the world works, they hold some pretty interesting initial ideas. For example, how many of you are afraid that you are going to go down the bathtub drain? Hopefully, none of you do! But a child of three might really worry about this as they sit at the front of the bathtub. A child might protest if told that something will happen “tomorrow” but be willing to accept an explanation that an event will occur “today after we sleep.” Or the young child may ask, “How long are we staying? From here to here?” while pointing to two points on a table. Concepts such as tomorrow, time, size and distance are not easy to grasp at this young age. Understanding size, time, distance, fact and fiction are all tasks that are part of cognitive development in the preschool years.

### Preoperational Intelligence

Piaget’s stage that coincides with early childhood is the **preoperational stage**. The word operational means logical, so these children were thought to be illogical. However, they were learning to use language or to think of the world symbolically. Let’s examine some Piaget’s assertions about children’s cognitive abilities at this age.

**Pretend Play:** Pretending is a favorite activity at this time. A toy has qualities beyond the way it was designed to function and can now be used to stand for a character or object unlike anything originally intended. A teddy bear, for example, can be a baby or the queen of a faraway land!



Piaget believed that children's pretend play helped children solidify new schemes they were developing cognitively. This play, then, reflected changes in their conceptions or thoughts. However, children also learn as they pretend and experiment. Their play does not simply represent what they have learned (Berk, 2007).

**Egocentrism:** Egocentrism in early childhood refers to the tendency of young children to think that everyone sees things in the same way as the child. Piaget's classic experiment on egocentrism involved showing children a 3 dimensional model of a mountain and asking them to describe what a doll that is looking at the mountain from a different angle might see. Children tend to choose a picture that represents their own, rather than the doll's view. However, when children are speaking to others, they tend to use different sentence structures and vocabulary when addressing a younger child or an older adult. This indicates some awareness of the views of others.

**Syncretism:** Syncretism refers to a tendency to think that if two events occur simultaneously, one caused the other. I remember my daughter asking that if she put on her bathing suit whether it would turn to summer!

**Animism:** Animism refers to attributing life-like qualities to objects. The cup is alive, the chair that falls down and hits the child's ankle is mean, and the toys need to stay home because they are tired. Watch this segment in which the actor Robin Williams sings a song to teach children the difference between what is alive and what is not alive. (Interesting, the puppets in the background sing and dance the phrase "it's not alive". This might be a bit confusing to the viewers!). Cartoons frequently show objects that appear alive and take on lifelike qualities. Young children do seem to think that objects that move may be alive but after age 3, they seldom refer to objects as being alive (Berk, 2007).





One or more interactive elements has been excluded from this version of the text. You can view them online

here: <https://library.achievingthedream.org/herkimerdevelopmentalpsych/?p=68#oembed-1>

**Classification Errors:** Preoperational children have difficulty understanding that an object can be classified in more than one way. For example, if shown three white buttons and four black buttons and asked whether there are more black buttons or buttons, the child is likely to respond that there are more black buttons. As the child's vocabulary improves and more schemes are developed, the ability to classify objects improves.

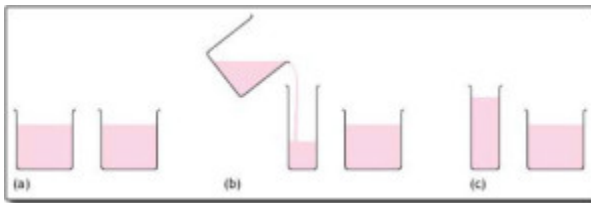

*Conservation of Liquid. Does pouring liquid in a tall, narrow container make it have more?*

**Conservation Errors:** Conservation refers to the ability to recognize that moving or rearranging matter does not change the quantity. Imagine a 2 year old and a 4 year old eating lunch. The 4 year old has a whole peanut butter and jelly sandwich. He notices, however, that his younger sister's sandwich is cut in half and protests, "She has more!" Watch the following examples of conversation errors of quantity and volume:



One or more interactive elements has been excluded from this version of the text. You can view them online

here: <https://library.achievingthedream.org/herkimerdevelopmentalpsych/?p=68#oembed-2>

## Theory of Mind

Imagine showing a child of three a bandaid box and asking the child what is in the box. Chances are, the child will reply, “bandaids.” Now imagine that you open the box and pour out crayons. If you ask the child what they thought was in the box before it was opened, they may respond, “crayons”. If you ask what a friend would have thought was in the box, the response would still be “crayons”. Why? Before about 4 years of age, a child does not recognize that the mind can hold ideas that are not accurate. So this 3 year old changes his or her response once shown that the box contains crayons. The theory of mind is the understanding that the mind can be tricked or that the mind is not always accurate. At around age 4, the child would reply, “Crayons” and understand that thoughts and realities do not always match.

This awareness of the existence of mind is part of social intelligence or the ability to recognize that others can think differently about situations. It helps us to be self-conscious or aware that others can think of us in different ways and it helps us to be able to be understanding or empathic toward others. This mind reading ability helps us to anticipate and predict the actions of others (even though these predictions are sometimes inaccurate).

The awareness of the mental states of others is important for communication and social skills. A child who demonstrates this skill is able to anticipate the needs of others. This video describes a research in which theory of mind is linked to popularity.

## Language Development

**Vocabulary growth:** A child's vocabulary expands between the ages of 2 to 6 from about 200 words to over 10,000 words through a process called fast-mapping. Words are easily learned by making connections between new words and concepts already known. The parts of speech that are learned depend on the language and what is emphasized. Children speaking verb-friendly languages such as Chinese and Japanese as well as those speaking English tend to learn nouns more readily. But those learning less verb-friendly languages such as English seem to need assistance in grammar to master the use of verbs (Imai, et al, 2008). Children are also very creative in creating their own words to use as labels such as a "take-care-of" when referring to John, the character on the cartoon, Garfield, who takes care of the cat.

**Literal meanings:** Children can repeat words and phrases after having heard them only once or twice. But they do not always understand the meaning of the words or phrases. This is especially true of expressions or figures of speech which are taken literally. For example, two preschool aged girls began to laugh loudly while listening to a tape-recording of Disney's "Sleeping Beauty" when the narrator reports, "Prince Phillip lost his head!" They image his head popping off and rolling down the hill as he runs and searches for it. Or a classroom full of preschoolers hears the teacher say, "Wow! That was a piece of cake!" The children began asking "Cake? Where is my cake? I want cake!"

**Overregularization:** Children learn rules of grammar as they learn language but may apply these rules inappropriately at first. For instance, a child learns to add "ed" to the end of a word to indicate past tense. Then form a sentence such as "I goed there. I doed that." This is typical at ages 2 and 3. They will soon learn new words such as went and did to be used in those situations.

**The Impact of Training:** Remember Vygotsky and the Zone of Proximal Development? Children can be assisted in learning

language by others who listen attentively, model more accurate pronunciations and encourage elaboration. The child exclaims, “I’m goed there!” and the adult responds, “You went there? Say, ‘I went there.’ Where did you go?” Children may be ripe for language as Chomsky suggests, but active participation in helping them learn is important for language development as well. The process of scaffolding is one in which the guide provides needed assistance to the child as a new skill is learned.

**Private Speech:** Do you ever talk to yourself? Why? Chances are, this occurs when you are struggling with a problem, trying to remember something, or feel very emotional about a situation. Children talk to themselves too. Piaget interpreted this as egocentric speech or a practice engaged in because of a child’s inability to seeing things from others points of views. Vygotsky, however, believed that children talk to themselves in order to solve problems or clarify thoughts. As children learn to think in words, they do so aloud before eventually closing their lips and engaging in private speech or inner speech. Thinking out loud eventually becomes thought accompanied by internal speech and talking to oneself becomes a practice only engaged in when we are trying to learn something or remember something, etc. This inner speech is not as elaborate as the speech we use when communicating with others (Vygotsky, 1962).

## 54. Psychosocial Development

### A Look at Self-Concept, Gender Identity, and Family Life

#### Self-Concept



Early childhood is a time of forming an initial sense of self. A self-concept or idea of who we are, what we are capable of doing, and how we think and feel is a social process that involves taking into consideration how others view us. It might be said, then, that in order to develop a sense of self, you must have interaction with others. Interactionist theorists, Cooley and Mead offer two interesting explanations of how

a sense of self develops.

#### Interactionism and Views of Self

**Cooley:** Charles Horton Cooley (1964) suggests that our self concept comes from looking at how others respond to us. This process, known as the looking-glass self involves looking at how others seem

to view us and interpreting this as we make judgments about whether we are good or bad, strong or weak, beautiful or ugly, and so on. Of course, we do not always interpret their responses accurately so our self-concept is not simply a mirror reflection of the views of others. After forming an initial self-concept, we may use it as a mental filter screening out those responses that do not seem to fit our ideas of who we are. So compliments may be negated, for example. Think of times in your life when you feel self-conscious. The process of the looking-glass self is pronounced when we are preschoolers, or perhaps when we are in a new school or job or are taking on a new role in our personal lives and are trying to gauge our own performances. When we feel more sure of who we are we focus less on how we appear to others.

**Mead:** Herbert Mead (1967) offers an explanation of how we develop a social sense of self by being able to see ourselves through the eyes of others. There are two parts of the self: the “I” which is the part of the self that is spontaneous, creative, innate, and is not concerned with how others view us and the “me” or the social definition of who we are.

When we are born, we are all “I” and act without concern about how others view us. But the socialized self begins when we are able to consider how one important person views us. This initial stage is called “taking the role of the significant other”. For example, a child may pull a cat’s tail and be told by his mother, “No! Don’t do that, that’s bad” while receiving a slight slap on the hand. Later, the child may mimic the same behavior toward the self and say aloud, “No, that’s bad” while patting his own hand. What has happened? The child is able to see himself through the eyes of the mother. As the child grows and is exposed to many situations and rules of culture, he begins to view the self in the eyes of many others through these cultural norms or rules. This is referred to as “taking the role of the generalized other” and results in a sense of self with many dimensions. The child comes to have a sense of self as student, as friend, as son, and so on.

## Exaggerated Sense of Self

One of the ways to gain a clearer sense of self is to exaggerate those qualities that are to be incorporated into the self. Preschoolers often like to exaggerate their own qualities or to seek validation as the biggest or smartest or child who can jump the highest. I wonder if messages given in children's books or television shows that everyone is special are really meaningful to children who want to separate themselves from others on such qualities. This exaggeration tends to be replaced by a more realistic sense of self in middle childhood.

## Erikson: Initiative vs. Guilt

The trust and autonomy of previous stages develop into a desire to take initiative or to think of ideas and initiative action. Children may want to build a fort with the cushions from the living room couch or open a lemonade stand in the driveway or make a zoo with their stuffed animals and issue tickets to those who want to come. Or they may just want to get themselves ready for bed without any assistance. To reinforce taking initiative, caregivers should offer praise for the child's efforts and avoid being critical of messes or mistakes. Soggy washrags and toothpaste left in the sink pales in comparison to the smiling face of a five year old that emerges from the bathroom with clean teeth and pajamas!

## Gender Identity, Gender Constancy and Gender Roles

Another important dimension of the self is the sense of self as male



or female. Preschool aged children become increasingly interested in finding out the differences between boys and girls both physically and in terms of what activities are acceptable for each. While 2 year olds can identify some differences and learn whether they are boys or girls, preschoolers become more interested in what it means to be male or female. This self-identification or gender identity is followed sometime later with gender constancy or the knowledge that gender does not change. Gender roles or the rights and expectations that are associated with being male or female are learned throughout childhood and into adulthood.

**Freud and the phallic stage:** Freud believed that masculinity and femininity were learned during the phallic stage or psychosexual development. During the phallic stage, the child develops an attraction to the opposite sexed parent but after recognizing that that parent is unavailable, learns to model their own behavior after the same sexed parent. The child develops his or her own sense of masculinity or femininity from this resolution. And, according to Freud, a person who does not exhibit gender appropriate behavior, such as a woman who competes with men for jobs or a man who lacks self-assurance and dominance, has not successfully completed this stage of development. Consequently, such a person continues to struggle with his or her own gender identity.

**Chodorow and mothering:** Chodorow, a neoFreudian, believed that mothering promotes gender stereotypic behavior. Mothers push their sons away too soon and direct their attention toward problem-solving and independence. As a result, sons grow up confident in their own abilities but uncomfortable with intimacy. Girls are kept dependent too long and are given unnecessary and even unwelcome assistance from their mothers. Girls learn to underestimate their abilities and lack assertiveness, but feel comfortable with intimacy.

Both of these models assume that early childhood experiences result in lifelong gender self-concepts. However, gender socialization is a process that continues throughout life. Children,

teens, and adults refine and can modify their sense of self based on gender.

**Learning through reinforcement and modeling:** Learning theorists suggest that gender role socialization is a result of the ways in which parents, teachers, friends, schools, religious institutions, media and others send messages about what is acceptable or desirable behavior as males or females. This socialization begins early—in fact, it may even begin the moment a parent learns that a child is on the way. Knowing the sex of the child can conjure up images of the child's behavior, appearance, and potential on the part of a parent. And this stereotyping continues to guide perception through life. Consider parents of newborns, shown a 7 pound, 20 inch baby, wrapped in blue (a color designating males) describe the child as tough, strong, and angry when crying. Shown the same infant in pink (a color used in the United States for baby girls), these parents are likely to describe the baby as pretty, delicate, and frustrated when crying. (Maccoby & Jacklin, 1987). Female infants are held more, talked to more frequently and given direct eye contact, while male infants play is often mediated through a toy or activity.

Sons are given tasks that take them outside the house and that have to be performed only on occasion while girls are more likely to be given chores inside the home such as cleaning or cooking that is performed daily. Sons are encouraged to think for themselves when they encounter problems and daughters are more likely to be given assistance even when they are working on an answer. This impatience is reflected in teachers waiting less time when asking a female student for an answer than when asking for a reply from a male student (Sadker and Sadker, 1994). Girls are given the message from teachers that they must try harder and endure in order to succeed while boys' successes are attributed to their intelligence. Of course, the stereotypes of advisors can also influence which kinds of courses or vocational choices girls and boys are encouraged to make.

Friends discuss what is acceptable for boys and girls and

popularity may be based on modeling what is considered ideal behavior or looks for the sexes. Girls tend to tell one another secrets to validate others as best friends while boys compete for position by emphasizing their knowledge, strength or accomplishments. This focus on accomplishments can even give rise to exaggerating accomplishments in boys, but girls are discouraged from showing off and may learn to minimize their accomplishments as a result.

Gender messages abound in our environment. But does this mean that each of us receives and interprets these messages in the same way? Probably not. In addition to being recipients of these cultural expectations, we are individuals who also modify these roles (Kimmel, 2008).

How much does gender matter? In the United States, gender differences are found in school experiences (even into college and professional school, girls are less vocal in the classrooms and much more at risk for sexual harassment from teachers, coaches, classmates, and professors), in social interactions and in media messages. The stereotypes that boys should be strong, forceful, active, dominant, and rational and that girls should be pretty, subordinate, unintelligent, emotional, and gabby are portrayed in children's toys, books, commercials, video games, movies, television shows and music. In adulthood, these differences are reflected in income gaps between men and women where women working full-time earn about 74 percent the income of men, in higher rates of women suffering rape and domestic violence, higher rates of eating disorders for females, and in higher rates of violent death for men in young adulthood. Each of these differences will be explored further in subsequent chapters.

**The impact in India:** Gender differences in India can be a matter of life and death as preferences for male children have been strong historically and are still held, especially in rural areas. (WHO, 2010). Male children are given preference for receiving food, breast milk, medical care and other resources. It is no longer legal to give parents information on the sex of their developing child for fear that they will abort a female fetus. Clearly, gender socialization and

discrimination still impact development in a variety of ways across the globe.

# 55. Family Life

## Parenting Styles

Relationships between parents and children continue to play a significant role in children's development during early childhood. We will explore two models of parenting styles. Keep in mind that these most parents do not follow any model completely. Real people tend to fall somewhere in between these styles. And sometimes parenting styles change from one child to the next or in times when the parent has more or less time and energy for parenting. Parenting styles can also be affected by concerns the parent has in other areas of his or her life. For example, parenting styles tend to become more authoritarian when parents are tired and perhaps more authoritative when they are more energetic. Sometimes parents seem to change their parenting approach when others are around, maybe because they become more self-conscious as parents or are concerned with giving others the impression that they are a "tough" parent or an "easy-going" parent. And of course, parenting styles may reflect the type of parenting someone saw modeled while growing up.

Baumrind (1971) offers a model of parenting that includes three styles. The first, **authoritarian**, is the traditional model of parenting in which parents make the rules and children are expected to be obedient. Baumrind suggests that authoritarian parents tend to place maturity demands on their children that are unreasonably high and tend to be aloof and distant. Consequently, children reared in this way may fear rather than respect their parents and, because their parents do not allow discussion, may take out their frustrations on safer targets—perhaps as bullies toward peers.

**Permissive parenting** involves holding expectations of children that are below what could be reasonably expected from

them. Children are allowed to make their own rules and determine their own activities. Parents are warm and communicative, but provide little structure for their children. Children fail to learn self-discipline and may feel somewhat insecure because they do not know the limits.

**Authoritative parenting** involves being appropriately strict, reasonable, and affectionate. Parents allow negotiation where appropriate and discipline matches the severity of the offense. A popular parenting program that is offered in many school districts is called “Love and Logic” and reflects the authoritative or democratic style of parenting just described. Uninvolved parents are disengaged from their children. They do not make demands on their children and are non-responsive. These children can suffer in school and in their relationships with their peers (Gecas & Self, 1991).

Lemasters and Defrain (1989) offer another model of parenting. This model is interesting because it looks more closely at the motivations of the parent and suggests that parenting styles are often designed to meet the psychological needs of the parent rather than the developmental needs of the child. The **martyr** is a parent who will do anything for the child; even tasks that the child should do for himself or herself. All of the good deeds performed for the child, in the name of being a “good parent”, may be used later should the parent want to gain compliance from the child. If a child goes against the parent’s wishes, the parent can remind the child of all of the times the parent helped the child and evoke a feeling of guilt so that the child will do what the parent wants. The child learns to be dependent and manipulative as a result. (Beware! A parent busy whipping up cookies may really be thinking “control”!)

The **pal** is like the permissive parent described in Baumrind’s model above. The pal wants to be the child’s friend. Perhaps the parent is lonely or perhaps the parent is trying to win a popularity contest against an ex-spouse. Pals let children do what they want and focus most on being entertaining and fun and set few limitations. Consequently, the child may have little self-discipline and may try to test limits with others.

The **police officer/drill sergeant** style of parenting is similar to the authoritarian parent described above. The parent focuses primarily making sure that the child is obedient and that the parent has full control of the child. Sometimes this can be taken to extreme by giving the child tasks that are really designed to check on their level of obedience. For example, the parent may require that the child fold the clothes and place items back in the drawer in a particular way. If not, the child might be scolded or punished for not doing things “right”. This type of parent has a very difficult time allowing the child to grow and learn to make decisions independently. And the child may have a lot of resentment toward the parent that is displaced on others.

The **teacher-counselor** parent is one who pays a lot of attention to expert advice on parenting and who believes that as long as all of the steps are followed, the parent can rear a perfect child. “What’s wrong with that?” you might ask. There are two major problems with this approach. First, the parent is taking all of the responsibility for the child’s behavior—at least indirectly. If the child has difficulty, the parent feels responsible and thinks that the solution lies in reading more advice and trying more diligently to follow that advice. Parents can certainly influence children, but thinking that the parent is fully responsible for the child’s outcome if faulty. A parent can only do so much and can never have full control over the child. Another problem with this approach is that the child may get an unrealistic sense of the world and what can be expected from others. For example, if a teacher-counselor parent decides to help the child build self-esteem and has read that telling the child how special he or she is or how important it is to compliment the child on a job well done, the parent may convey the message that everything the child does is exceptional or extraordinary. A child may come to expect that all of his efforts warrant praise and in the real world, this is not something one can expect. Perhaps children get more of a sense of pride from assessing their own performance than from having others praise their efforts.

So what is left? Lemasters and Defrain (1989) suggest that

the **athletic coach style of parenting** is best. Before you draw conclusions here, set aside any negative experiences you may have had with coaches in the past. The principles of coaching are what are important to Lemasters and Defrain. A coach helps players form strategies, supports their efforts, gives feedback on what went right and what went wrong, and stands at the sideline while the players perform. Coaches and referees make sure that the rules of the game are followed and that all players adhere to those rules. Similarly, the athletic coach as parent helps the child understand what needs to happen in certain situations whether in friendships, school, or home life, and encourages and advises the child about how to manage these situations. The parent does not intervene or do things for the child. Rather, the parent's role is to provide guidance while the child learns first hand how to handle these situations. And the rules for behavior are consistent and objective and presented in that way. So, a child who is late for dinner might hear the parent respond in this way, "Dinner was at six o'clock." Rather than, "You know good and well that we always eat at six. If you expect me to get up and make something for you now, you have got another thing coming! Just who do you think you are showing up late and looking for food? You're grounded until further notice!"

The most important thing to remember about parenting is that you can be a better, more objective parent when you are directing your actions toward the child's needs and while considering what they can reasonably be expected to do at their stage of development. Parenting is more difficult when you are tired and have psychological needs that interfere with the relationship. Some of the best advice for parents is to try not to take the child's actions personally and be as objective as possible.

The impact of class and culture cannot be ignored when examining parenting styles. The two models of parenting described above assume that authoritative and athletic coaching styles are best because they are designed to help the parent raise a child who is independent, self-reliant and responsible. These are qualities favored in "individualistic" cultures such as the United States,



particularly by the middle class. African-American, Hispanic and Asian parents tend to be more authoritarian than non-Hispanic whites. However, in “collectivistic” cultures such as China or Korea, being obedient and compliant are favored behaviors. Authoritarian parenting has been used historically and reflects cultural need for children to do as they are told. In societies where family members’ cooperation is necessary for survival, as in the case of raising crops, rearing children who are independent and who strive to be on their own makes no sense. But in an economy based on being mobile in order to find jobs and where one’s earnings are based on education, raising a child to be independent is very important.

Working class parents are more likely than middle class parents to focus on obedience and honesty when raising their children. In a classic study on social class and parenting styles called *Class and Conformity*, Kohn (1977) explains that parents tend to emphasize qualities that are needed for their own survival when parenting their children. Working class parents are rewarded for being obedient, reliable, and honest in their jobs. They are not paid to be independent or to question the management; rather, they move up and are considered good employees if they show up on time, do their work as they are told, and can be counted on by their employers. Consequently, these parents reward honesty and obedience in their children. Middle class parents who work as professionals are rewarded for taking initiative, being self-directed, and assertive in their jobs. They are required to get the job done without being told exactly what to do. They are asked to be innovative and to work independently. These parents encourage their children to have those qualities as well by rewarding independence and self-reliance. Parenting styles can reflect many elements of culture.

## Child Care Concerns

About 77.3 percent of mothers of school-aged and 64.2 percent of mothers of preschool aged children in the United States work outside the home (Cohen and Bianchi, 1999; Bureau of Labor Statistics, 2010). Since more women have been entering the workplace, there has been a concern that families do not spend as much time with their children. This, however, is not true. Between 1981 and 1997, the amount of time that parents spent with children has increased overall (Sandberg and Hofferth, 2001).

Seventy-five percent of children under age 5 are in scheduled child care programs. Others are cared for by family members, friends, or are in Head Start Programs. Older children are often in after school programs, before school programs, or stay at home alone after school once they are older. Quality childcare programs can enhance a child's social skills and can provide rich learning experiences. But long hours in poor quality care can have negative consequences for young children in particular. What determines the quality of child care? One consideration is the **teacher/child ratio**. States specify the maximum number of children that can be supervised by one teacher. In general, the younger the children, the more teachers required for a given number of children. The higher the teacher to child ratio, the more time the teacher has for involvement with the children and the less stressed the teacher may be so that the interactions can be more relaxed, stimulating and positive. The more children there are in a program, the less desirable the program as well. This is because the center may be more rigid in rules and structure to accommodate the large number of children in the facility.

The **physical environment** should be colorful, stimulating, clean, and safe. The **philosophy** of the organization and the **curriculum** available should be child-centered, positive, and stimulating. Providers should be trained in early childhood education as well. A majority of states do not require training for

their child care providers. And while formal education is not required for a person to provide a warm, loving relationship to a child, knowledge of a child's development is useful for addressing their social, emotional, and cognitive needs in an effective way. By working toward improving the quality of childcare and increasing family-friendly workplace policies such as more flexible scheduling and perhaps childcare facilities at places of employment, we can accommodate families with smaller children and relieve parents of the stress sometimes associated with managing work and family life.

## **Global Concerns: The Market Women of Liberia**

Work and mothering go hand in hand in many parts of the world. Consider the market women of Liberia. These are women who work as street vendors and are primary providers for their families. They come together in marketplaces along with their children to sell their goods while keeping a watchful eye on their children. Recently, they have been supported by President Sirleaf whose grandmother was a market woman. President Sirleaf has worked to raise funds to improve the marketplaces and conditions for mothers and children. The hope has been to make these marketplaces more safe, to provide childcare, and social services to improve the lives of mothers and children (Nance-Nash, 2009).

<https://www.youtube.com/watch?v=heYBJd2uvZo&feature=youtu.be>

## 56. Childhood Stress and Development



What is the impact of stress on child development? Children experience different types of stressors. Normal, everyday stress can provide an opportunity for young children to build coping skills and poses little risk to development. Even more long-lasting stressful events such as changing schools or losing a loved one can be managed fairly well. But children who experience toxic stress or who live in extremely

stressful situations of abuse over long periods of time can suffer long-lasting effects. The structures in the midbrain or limbic system such as the hippocampus and amygdala can be vulnerable to prolonged stress during early childhood (Middlebrooks and Audage, 2008). High levels of the stress hormone cortisol can reduce the size of the hippocampus and effect the child's memory abilities. Stress hormones can also reduce immunity to disease. The brain exposed to long periods of severe stress can develop a low threshold making the child hypersensitive to stress in the future. However, the effects of stress can be minimized if the child has the support of caring adults.

In the next lesson, we continue to look at childhood as we examine the period between starting school and entering adolescence known as middle childhood.

# 57. Lecture: Early Childhood



One or more interactive elements has been excluded from this version of the text. You can view them online

here: <https://library.achievingthedream.org/herkimerdevelopmentalpsych/?p=72>

## Lecture Transcript

Early childhood is sometimes referred to as the preschool years. This is a period of the life span after infancy and before the child begins formal schooling. This is typically from ages 3 to 5 or 2 to 6 years.

First, let's examine physical growth.

There is considerable difference in the body proportions of a child entering and exiting this stage. Toddlers have large heads and stomachs and short arms and legs. But 6 year old children tend to have longer, leaner bodies as their torso lengthens.

The rate of physical growth in early childhood is slower than what was found in infancy. Overall physical growth is at the rate of about 3 inches in height per year. And about 4.5 pounds of weight is gained each year. The average 6 year old in the United States is about 46 inches tall and weighs about 46 pounds. This slower growth rate translates into a smaller appetite for children between ages 2 and 6 years.

This diminished appetite means these children are vulnerable to nutritional deficiencies. This is particularly true if those small appetites are satisfied with foods poor in nutrition. Preschoolers

can suffer iron deficiencies particularly if they drink too much cow's milk which interferes with the body's ability to absorb iron. Children in the United States consume too many high fat, high sugar junk foods. And while the effects of such poor nutrition might not be immediately evident, the preference for eating such intensely sugary and fatty foods is being established and can interfere with nutrition for years to come.

How can you avoid setting up eating problems in this age group? The following tips are directed toward establishing reasonable expectations about food and avoiding associating food with psychological needs.

- First, don't try to force feed your child or fight with them over food.
- Recognize that appetites vary and adjust accordingly.
- Keep mealtime pleasant and as a time for family members to unite and enjoy one another's company.
- Don't become a short order chef. Choose a reasonable menu that all can share.
- Limit choices, particularly when allowing young children to make selections. Too many options can be confusing.
- Serve balanced meals. Take the time to think about nutrition and prepare meals that are healthy.
- Don't bribe the child with food. Offering certain foods as rewards can set up a hierarchy of good and bad foods which can get in the way of eating healthy meals.

Now let's turn our attention to the brain. During early childhood, the brain continues to grow and mature. At age 2, the brain is 75% its adult weight. By age 6, it's at 95 percent its adult weight. And by 7, the brain is about 100% its adult weight. Changes in the child's ability to override emotional outbursts and to coordinate movement are seen as the cortex continues to mature. Visual pathways continue to be established and the child becomes able to reproduce what is seen on paper when drawing. The left hemisphere of the

brain undergoes a growth spurt between ages 3 and 6 facilitating language skills. The right hemisphere grows throughout childhood improving spatial skills, and the recognition of shapes and patterns. Corpus callosum also grows between 3-6 years.

Gross motor skill development occupies much of the life of a young child. Running, jumping, swinging, and learning to ride a bicycle are all examples of gross motor skills. Many childhood songs combine music and words with large physical movements. Can you think of any examples? How about “Head and Shoulders, Knees and Toes”? Remember that one?

Young children are also practicing their fine motor skills by learning to pour, using scissors, and coloring. Early childhood classrooms include a number of activities for improving fine motor skills. Many songs and children’s activities incorporate fine motor skills. Have you ever heard the song, “The Itsy Bitsy Spider”? You’ll find a video of it being performed in your lesson. Enjoy!

Sexual development begins even before birth. Erections and vaginal lubrication are present before birth. In infancy, babies stimulate their genitals when they have sufficient motor skills. Their curiosity about the genitals continues in early childhood. Hopefully, this curiosity is met with a reasonable response rather than one that evokes shame or fear.

Let’s continue our look at cognitive development.

Recall Piaget’s second stage of cognitive development: **preoperational intelligence**. Early childhood is a time of learning to use thought to solve problems and learning to know and communicate about the world through the use of symbols, primarily language. Now the child can think about what happened several days ago or image an event. Watch closely and you may see a child surprised by being able to hear a song in their head. “Wow! I can hear a song and it’s playing in my head!” Being able to think about the world in this new way doesn’t mean that the child is logical about how the world works. Preoperational thought is ‘prelogical’ or before logical. Instead, there may be a tendency to believe that everyone sees the world through the child’s eyes. I’ll

give you an example. One child came up to me at around Halloween (October) and said “I know why god put skin on people.” “Oh, really? Why?” I responded. The child proudly reported, “So they wouldn’t be scary to little kids!”

Here are some other aspects of preoperational thought. Children love to play out roles at this age. This type of play, called sociodramatic play, allows them to take on a role fully and think about how to speak and act as well as what kinds of props are needed to become the part.

**Syncretism** refers to thinking that if two events occur simultaneously, one must have caused the other. A child whose mother brought a baby with her when she last left the hospital may think that a new visit to the same building will produce another child!

**Egocentrism** is one of Piaget’s early concepts that refer to how these children assume that everyone thinks the way that they do. Try reading to a child and they may ask, “Where am I in the story?” They believe that they are at the center of activity. Or you may head a child ask whether a character in a movie or cartoon loves them? That’s an odd question, unless you’re a 3 year old.

**Animism** is the thought that objects have lifelike qualities. Be sure to watch the video clip in your lesson. It’s an attempt to help young children distinguish between living and non-living objects.

Piaget challenged children’s ability to understand how to classify objects. For example, in this image showing numerous red buttons and a single green button, you have objects that can be classified in several ways. If you ask a 3 year old, “What are there more of? Red things, green things, or buttons?” The child will probably respond, “Red things” not recognizing that all are buttons.

Piaget’s experiments on **conservation** of matter indicated that children have numerous misconceptions about matter. For example, if a container of water is poured into two differently shaped containers so that the water levels now vary, the child may think that the higher water level indicates more liquid. Or a child may



think that if one line moves further to the right, it is more or if one row of pennies is widely spaced apart, it has more.

The **theory of mind** is the understanding that other people have different thoughts than one's own. This realization replaces egocentrism and occurs between ages 3 and 5, typically; or around age 4. This knowledge of other's mental states can aid in social relationships. It serves as our everyday mindreading. It can be absent or difficult for children with autism spectrum disorders. Such children may not be able to appreciate other's mental states, depending on the level of severity of the disorder.

Vocabulary grows at the rate of 10 to 20 new words per day and the child has a vocabulary of approximately 10,000 words by age 6. However, children do not have a complete understanding of words. For example, a child may not understand that the expression, "time flies" simply means that time passes quickly. Children tend to learn nouns more easily than verbs, even in more verb-friendly languages such as Chinese. Rules of grammar may be misapplied. An example of such over-regularization is found in statements such as "I goed there." Or, "I doed that!" in which adding ed to the end of the word is used to indicate past tense incorrectly.

Remember Vygotsky's zone of proximal development? This is the potential a child may achieve through guided participation. Language, both verbal and non-verbal is the vehicle of this guidance. Do you ever talk to yourself? When and why? Chances are you talk to yourself as an adult only when you want to express an emotion or clarify your thoughts. This inner speech is not the same as the speech you use when communicating with others; it's short and to the point. But when you were learning to use language, you may have struggled as you began to use words to communicate ideas to others. You probably spoke aloud. Then words became directed toward your own behavior. You may have talked to yourself with a sort of running commentary about your own activities and feelings as you learned to think using words. Gradually, this egocentric speech (spoken when alone) became private speech, or

thinking in language. Inner speech is only spoken aloud if thoughts need to be clarified or emotion expressed.

Now we turn our attention toward psychosocial development in early childhood. We'll explore self-concept, gender identity, and family life.

A **self-concept** is one's own perception or image of self. We aren't born with a self-concept. It develops through interaction with others. Usually these others are those close to us like parents, siblings, or peers. Let's look at two theories of self-based on interaction.

Charles Horton Cooley used the metaphor of a mirror or looking-glass when describing this process. Our self-concept develops when we look at how those around us respond to us, how we look, what we say, and what we do. We then use their reactions to make self-judgments. If those around us respond favorably to us, we'll form a positive sense of self. But if those around us respond with criticism and insult, we interpret that as evidence that we are not good or acceptable. But those around us may respond to us based on more than our own performance or worth. Perhaps they don't notice what we do well or are reluctant to comment on it. As a result, we may have an inaccurate self-concept. And there may be certain periods in life in which we are more self-conscious or concerned with how others view us. Early childhood may be one of those times as children are piecing together a sense of self.

George Herbert Mead also focused on social interaction as important for developing a sense of self. He divided the self into two parts: the "I" or the spontaneous part of the self that is creative and internally motivated, and the "me" or the part of the self that takes into account what other people think. The key to living well is to find ways to give expression to the "I" with the approval of the "me". In other words, find out how to be creative and do what you care about within the guidelines of society. The I is inborn. But the me develops through social interaction and a process called "taking the role of the other." A child first comes to take the role of a significant other person, typically a parent or sibling. A child, who has been told

not to do something, may be found saying “no” to himself. Gradually, the child will come to understand how the generalized other, or society at large, comes to view actions. Now a behavior is not just wrong according to a significant other person, it is wrong as a rule of society. In this way, cultural expectations become part of the judgment of self.

Early self-concepts can be quite exaggerated. A child may want to be the biggest, or be able to jump the highest, or to have the longest hair. This exaggerated sense of self is external; the child emphasizes outward expressions and responses in developing a sense of self. Older children tend to become more realistic in their sense of self as they start comparing their own behavior with that of others.

Erikson views early childhood as a time of building on autonomy and taking initiative. The child wants to think of an activity and carry it out without interference of others.

Early childhood is also a time of developing gender identification or a sense of self based on gender. You may recall Freud's theory of the phallic stage in which the child develops a sense of masculinity or femininity. Nancy Chodorow believed that mothers promote gender specific behavior in the way they interact with sons and daughters. Daughters are kept close and dependent while sons are encouraged to be independent and assertive. Cognitive theory suggests that children actively seek their gender roles through a gender schema in which they sort their world into male and female categories. They ask whether activities, objects, colors, and mannerisms are for boys or girls.

Learning theorists focus on the ways in which children are reinforced for gender stereotypic behavior and how modeling and media images promote gender stereotypic behaviors. The focus is on how society imposes gender expectations on children.

How is gender taught? The training is said to begin in infancy as parents treat their sons and daughters differently. In some cultures it means cuddling and speaking to daughters, while directing sons toward outside activities. Sons are given more freedom and less supervision than daughters. And daughters may be given

unnecessary assistance thus undermining their confidence. Teachers call on boys more often in the classroom and schools may direct students into certain fields of study based on gender rather than ability. Friends have a different code of behavior for girls than for boys. Girls focus on closeness in friendship whereas boys may focus more on competition.

Is gender taught or do children seek out how to behave based on their sex? Gender expectations are taught and messages are presented in the media, in the schools, among friends, and by family members. But children also vary in the extent to which they follow the roles presented. There is an interactive role between the individual and society's expectations with respect to gender. This is called "doing gender." It means that we approach these expectations and respond to them in a variety of ways, depending on individual motives and attributes.

Think of your parents. How would you describe their style of parenting? Are they consistent? Were they alike in their approach to discipline and support? Here are two models of parenting styles. You may be able to identify your own parents to some extent in these descriptions. Of course, these models represent clear categories. Real parents often fall somewhere in between.

Diane Baumrind's model classifies parents in several ways based on the amount and direction of communication they have with their children, their level of warmth, and the level of maturity expected from the child. The **authoritarian** model is a traditional model in which the parents are in control. Children are expected to be obedient and respectful. These parents have low warmth and high maturity demands for their children. The **permissive** model is one in which parents allow children to make the rules. These parents show a good deal of warmth, but have trouble setting limits. The authoritative model is parenting that is strict within reason and that is accompanied by affection. Children have some say in making rules and the exchanges are warm. This is also known as **democratic** parenting and is the model favored by Baumrind. The parenting program called "Love and Logic" is a good example of this

model. Uninvolved parents are unresponsive and non-demanding. As a consequence, their children may difficulty in social relationships, school, and other areas.

LeMaster's and DeFrain's model focuses on what parents are trying to accomplish when parenting. It offers a glimpse at the psychological motivation of the parent suggesting that a parent's psychological needs rather than the child's developmental needs are frequently being addressed when parenting. The **martyr** is the type of parent who will do anything for their child; even those things that children should and could do on their own. This is to help the parent feel in control through self-sacrifice with the expectation that the child will be indebted to them. The **pal** is lonely and wants a friend. The **pal** lets the child do what they want in hopes that the child will spend time with the parent and satisfy their need for companionship. The **police officer/drill sergeant** wants direct control and gives the child many obedience tests. Obedience tests are often meaningless activities with the sole purpose of showing the child who is in control. The **teacher-counselor** parent is one who probably pays too much attention to what the "experts" have to say about parenting. The teacher-counselor takes all responsibility for the child's behavior and thinks that if they just do the right things, they can have a perfect child. The **athletic coach** is the preferred model. It involves being objective and consistent in parenting and allowing the child to learn by doing.

Which model is best? It turns out that showing concern, warmth, and support is the most important ingredient. The way this care and concern is demonstrated depends on culture.

As of 2009, 64.2 percent of mothers with children under age 6 and 77.3 percent of mothers with children between the ages of 6 and 17 worked outside the home in the United States. Since the dramatic increase of women in the labor force, we've seen many studies done to evaluate the impact of childcare on child development. Most of this attention has been devoted to looking at formal preschools and day care programs and the teacher-child ratios, type of environments, and activities available. The conclusion has been that

day care that is stimulating and provides adequate attention to children is beneficial and sometimes superior to the world of children staying at home. In some parts of the world, child care concerns are more about safety and healthcare. Market Women in Liberia are women who sell small items as street or market vendors. These women are providers for their families and also take care of their children. Day care is not available to them so their children accompany them to the markets. These markets are crowded and often near waste dumps. Recently, there has been a nationwide effort to improve the conditions for children in the market places and to offer social services such as nutrition and health care for the children. You can learn more in your reading. Certainly, childcare concerns are varied throughout the world.

Some amount of stress is normal in the lives of children. Normal stress includes everyday frustrations and disappointments and minor illness. These stressors can in fact be good life lessons for children and do not cause harm. But toxic stress is long-term and undermines a child's sense of safety and support. This might come from living in an abusive household or one filled with neglect. Or it might be due to the lack of safety and fear that results from living in a crime-ridden community or with war. Prolonged stress leads to the production of stress hormones such as cortisol. Normally, these hormones help the body prepare to take action and get out of harm's way. But prolonged exposure reduces our immunity to disease and leads to problems with digestion, blood pressure, and muscle tensions. In early childhood, our brains are building wiring systems in response to our environments. A child who undergoes chronic, intense stress can develop a low threshold to stress within the brain circuitry. Such a child may be nervous or hyper-vigilant. Having a caring, supportive parent or other caregiver can reduce the impact of toxic stress.

# 58. Slideshow: Early Childhood



One or more interactive elements has been excluded from this version of the text. You can view them online

here: <https://library.achievingthedream.org/herkimerdevelopmentalpsych/?p=73>

**[Psyc&200 module 6 slides: Early Childhood Development](#)** from **[Lumen Learning](#)**

## 59. Discussion: Labeling and Children

As you read the chapters on childhood, you may notice that the process of diagnosing and labeling children is changing. For example, you can look at the campaign to get rid of the 'R word' (retardation) by going to [www.r-word.org](http://www.r-word.org). Read

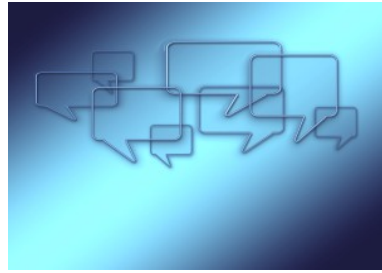

about the controversy over using diagnostic labels that either rigidly categorize and/or stigmatize children. Both labels of autism and fetal alcohol syndrome have now been replaced with “autism spectrum disorders” and “fetal alcohol spectrum disorders”, respectively. Why have these changes occurred? What impact does labeling a child with a diagnosis have on that child? What are the advantages and disadvantages? Please post twice and respond twice for full credit.



## 60. Essay: Childhood

Choose two of the following:

1. Explain the merits of breastfeeding. What are the pros and cons?
2. Examine nutritional content in popular foods consumed by children in early childhood. Choose two popular food products targeted toward this age group to analyze.
3. Illustrate animism, egocentrism, and centration using children's games or media. Find one example of each and explain how it reflects these concepts.
4. Prepare recommendations to avoid health risks in school-aged children. Consider what you have learned about nutrition and physical activity. Incorporate the problems you know about with respect to this age group when preparing your recommendations.





PART VII

# CHAPTER 6: MIDDLE CHILDHOOD



# 6I. Introduction to Middle Childhood

## *Learning Objectives*

Objectives: At the end of this lesson, you will be able to

1. Describe physical growth during middle childhood.
2. Prepare recommendations to avoid health risks in school-aged children.
3. Describe recognized examples of concrete operational intelligence.
4. Define conservation, reversibility, and identity in concrete operational intelligence.
5. Explain information processing theory of memory.
6. Characterize language development in middle childhood.
7. Compare preconventional, conventional, and postconventional moral development.
8. Define learning disability and describe dyslexia and attention deficit hyperactivity disorder.
9. Evaluate the impact of labeling on children's self-concept and social relationships.
10. Explain the rationale for identifying childhood conditions as spectrum disorders.
11. Explain the controversy over the use of standardized testing in schools.
12. Compare Gardner's theory of multiple intelligences

- and Sternberg's triarchic theory of intelligence.
13. Compare aptitude and achievement tests.
  14. Apply the ecological systems model to explore children's experiences in schools.
  15. Examine social relationships in middle childhood.
  16. Characterized the incidence and impact of sexual abuse in middle childhood.
  17. Analyze the impact of family structure on children's development.
  18. Describe the developmental stages of stepfamilies.

## Introduction

Middle childhood is the period of life that begins when children enter school and lasts until they reach adolescence. Think for a moment about children this age that you may know. What are their lives like? What kinds of concerns do they express and with what kinds of activities are their days filled? If it were possible, would you want to return to this period of life? Why or why not? Early childhood and adolescence seem to get much more attention than middle childhood. Perhaps this is because growth patterns slow at this time, the id becomes hidden during the latent stage, according to Freud, and children spend much more time in schools, with friends, and in structured activities. It may be easy for parents to lose track of their children's development unless they stay directly involved in these worlds. I think it is important to stop and give full attention to middle childhood to stay in touch with these children and to take notice of the varied influences on their lives in a larger world.

## REFERENCES:

Arditti, J. A. (1999). Rethinking relationships between divorced mothers and their children: Capitalizing on family strengths. *Family Relations*, 48, 109-119.

Asperger syndrome: MedlinePlus Medical Encyclopedia. (2006). National Library of Medicine – National Institutes of Health. Retrieved May 05, 2011, from <http://www.nlm.nih.gov/medlineplus/ency/article/001549.htm>

Berk, L. (2007). *Development through the life span* (4th ed.). Boston: Allyn and Bacon.

Boulton, M. J. (1999). Concurrent and longitudinal relations between children's playground behavior and social preference, victimization, and bullying. *Child Development*, 70, 944-954.

Chao, R. (2001). Extending research on the consequences of parenting styles for Chinese Americans and European Americans. *Child Development*, 72, 1832-1843.

Cillesen, A. H., & Mayeaux, L. (2004). From censure to reinforcement: Developmental changes in the association between aggression and social status.. *Child Development*, 75, 147-163.

Considered, A. T. (n.d.). Youth Soccer Coaches Encouraged to Ease Regimen : NPR. NPR : National Public Radio : News & Analysis, World, US, Music & Arts : NPR. Retrieved May 05, 2011, from <http://www.npr.org/templates/story/story.php?storyId=5428473>

Davis, N. J. (1999). *Youth crisis: Growing up in the high-risk society*. Westport, CT: Praeger.

Drexler, P. (2005). *Raising boys without men*. Emmaus, PA: Rodale.

Finkelhor, D. (1984). *Child sexual abuse: New theory and research*. New York: Free Press.

Finkelhor, D., Hotaling, G., Lewis, I. A., & Smith, C. (1990). Sexual abuse in a national survey of adult men and women: Prevalence, characteristics, and risk factors. *Child Abuse and Neglect*, 14, 19-28.

Furstenberg, F. F., & Cherlin, A. J. (1991). *Divided families: What*

happens to children when parents part. Cambridge, MA: Harvard University Press.

Gardner, H. (1983). *Frames of mind: The theory of multiple intelligences*. New York: Basic Books.

Gardner, H. (1998). Are there additional intelligences? The case for naturalist, spiritual, and existentialist intelligences. In J. Kane (Ed.), *Education, information, and transformation: Essays on learning and thinking*. Englewood Cliffs, NJ: Prentice-Hall.

Gardner, H. (1999). *Intelligence reframed: Multiple intelligences for the 21st century*. New York, NY: Basic Books.

Guttman, J. (1993). *Divorce in psychosocial perspective: Theory and research*. Hillsdale, NJ: L. Erlbaum Associates.

Harmanci, R. (2006, December 17). Sex inuendo: Under the tree over the punch bowl. Cultural shift: Little girls, sexy dolls-toy industry markets to 'Kids growing older younger. Retrieved January 3, 2007, from <http://www.sfgate.com/cgi-bin/article.cgi?file=/c/a/2006/12/17/MNGoMN18MP1.DTL>

Hetherington, E. M., & Kelly, J. (2002). *For better or for worse: Divorce reconsidered*. New York: W.W. Norton.

Horvat, E. M. (2004). Moments of social inclusion and exclusion: Race, class, and cultural capital in family-school relationships. In A. Lareau (Author) & J. H. Ballantine & J. Z. Spade (Eds.), *Schools and society: A sociological approach to education* (2nd ed., pp. 276-286). Belmont, CA: Wadsworth.

Irvine, M. (2006). 10 is the new 15 as kids grow up faster. Retrieved January 3, 2007, from <http://www.foxnews.com/wires/2006Nov26/0.4670.TeenTweens.00.html>

Kohlberg, L. (1963). The development of children's orientations toward a moral order: Sequence in the development of moral thought. *Vita Humana*, 16, 11-36.

McLanahan, S., & Sandefur, G. D. (1994). *Growing up with a single parent: What hurts, what helps*. Cambridge, MA: Harvard University Press.

McLaren, P. (1999). *Schooling as a ritual performance: Toward a*



political economy of educational symbols and gestures (3rd ed.). Lanham, MD: Rowman & Littlefield.

Papernow, P. L. (1993). *Becoming a stepfamily: Patterns of development in remarried families*. San Francisco: Jossey-Bass.

Pervasive Developmental Disorders Information Page. (n.d.). National Institute of Neurological Disorders and Stroke (NINDS). Retrieved May 05, 2011, from <http://www.ninds.nih.gov/disorders/pdd/pdd.htm>

Seccombe, K., & Warner, R. L. (2004). *Marriages and families: Relationships in social context*. Belmont, CA: Wadsworth/Thomson Learning.

Spade, J. Z. (2004). Learning the student role: Kindergarten as Academic Boot Camp. In H. Gracey (Author) & J. H. Ballantine (Ed.), *Schools and society: A sociological approach to education* (2nd ed., pp. 144-148). Belmont, CA: Wadsworth.

Special issues for tweens and teens. (n.d.). Retrieved December 23, 2006, from [http://www.media-awareness.ca/english/parents/marketing/issues\\_teens\\_marketing.cfm?RenderForPrint=1](http://www.media-awareness.ca/english/parents/marketing/issues_teens_marketing.cfm?RenderForPrint=1)

Squires, R. (2006, November 3). Marketers hijack sexuality: Expert decries young girls' loss of childhood. *Winnipeg Sun*. Retrieved January 3, 2007, from <http://www.jeankilbourne.com/news.htm>.

Sternberg, R. J. (1997). *Successful intelligence: How practical and creative intelligence determine success in life*. New York: Plume.

Sternberg, R. J. (1999). A triarchic approach to understanding and assessment of intelligence in multicultural populations. *Journal of School Psychology*, 37, 145-159.

Stewart, A. J., Copeland, Chester, Malley, & Barenbaum. (1997). *Separating together: How divorce transforms families*. New York: Guilford Press.

Turnbull, J. K. (1985). To dream the impossible dream: An agenda for discussion with stepparents. In S. K. Turnbull (Author) & L. Cargen (Ed.), *Marriage and family: Coping with change*. Belmont, CA: Wadsworth.

Tyre, P. (2006, September 11). The new first grade: Too much too soon? *Newsweek*, 34-44.

United States, Center for Disease Control, Department of Health and Human Services. (2006, April 5). Autism. Retrieved from <http://www.cdc.gov/ncbddd/autism/index.htm>

United States, Center for Disease Control, Metropolitan Atlanta Developmental Disabilities Surveillance Program. (2005, January 21). Retrieved December 30, 2006, from [http://www.cdc.gov/ncbddd/autism/ask\\_common.htm](http://www.cdc.gov/ncbddd/autism/ask_common.htm)

United States, U. S. Department of Health and Human Services, U. S. Government Printing Office. (2005). Health United States (2005g). Washington, D. C.

Valentine, S. M. (2005). Sexual abuse of boys. *Journal of Child and Adolescent Psychiatric Nursing*, 18(1), 10-16.

Visher, E. B., & Visher, J. S. (1985). Stepfamilies are different. *Journal of Family Therapy*, 7(1), 9-18.

Woitalla, M. (2006, January 30). Remember, it's playtime. Retrieved December 23, 2006, from [http://www.socceramerica.com/article.asp?Art\\_ID=562136883](http://www.socceramerica.com/article.asp?Art_ID=562136883)

## 62. Physical Development

### Growth Rates and Motor Skills

Rates of growth generally slow during Middle Childhood. Typically, a child will gain about 5-7 pounds a year and grow about 2 inches per year. They also tend to slim down and gain muscle strength and lung capacity making it possible to engage in strenuous physical activity for long periods of time. The brain reaches its adult size at about age 7. The school-aged child can is better able to plan, coordinate activity using both left and right hemispheres of the brain, and to control emotional outbursts. Paying attention is also improved as the prefrontal cortex matures. And as the myelin continues to develop, the child's reaction time also improves as well. One result of the slower rate of growth is an improvement in motor skills. Children of this age tend to sharpen their abilities to perform both gross motor skills such as riding a bike and fine motor skills such as cutting their fingernails.



## Organized Sports: Pros and Cons

Middle childhood seems to be a great time to introduce children to organized sports. And in fact, many parents do. Nearly 3 million children play soccer in the United States (listen to NPR's "[Youth Soccer Coaches Encouraged to Ease Regimen](#)" story from 5/24/06). This activity promises to help children build social skills, improve athletically and learn a sense of competition. It has been suggested, however, that the emphasis on competition and athletic skill can be counterproductive and lead children to grow tired of the game and want to quit. In many respects, it appears that children's activities are no longer children's activities once adults become involved and approach the games as adults rather than children. The U. S. Soccer Federation recently advised coaches to reduce the amount of drilling engaged in during practice and to allow children to play more freely and to choose their own positions. The hope is that this will build on their love of the game and foster their natural talents.

## New Concerns

### Childhood Obesity

**Rates:** About 16 to 33 percent of American children are obese (U. S. Department of Health and Human Services, 2005). This is defined as being at least 20 percent over their ideal weight. The percentage of obesity in school aged children has increased substantially since the 1960s and has in fact doubled since the 1980s.

**Reasons:** This is true in part because of the introduction of a steady diet of television and other sedentary activities. In addition, we have come to emphasize high fat, fast foods as a culture. Pizza,

hamburgers, chicken nuggets and “lunchables” with soda have replaced more nutritious foods as staples.

**Consequences:** Children who are overweight tend to be ridiculed and teased by others. This can certainly be damaging to their self-image and popularity. In addition, obese children run the risk of suffering orthopedic problems such as knee injuries, and an increase risk of heart disease and stroke in adulthood. It’s hard for a child who is obese to become a non-obese adult. In addition, the number of cases of pediatric diabetes has risen dramatically in recent years.

**Recommendations:** Dieting is not really the answer. If you diet, your basal metabolic rate tends to decrease thereby making the body burn even fewer calories in order to maintain the weight. Increased activity is much more effective in lowering the weight and improving the child’s health and psychological well-being. Exercise reduces stress and being an overweight child, subjected to the ridicule of others can certainly be stressful. Parents should take caution against emphasizing diet alone to avoid the development of any obsession about dieting that can lead to eating disorders as teens. Again, increasing a child’s activity level is most helpful.

**A Look at School Lunches:** Many children in the United States buy their lunches in the school cafeteria, so it might be worthwhile to look at the nutritional content of school lunches. You can obtain this information through your local school district’s website. An example of a school menu and nutritional analysis from a school district in north central Texas is a meal consisting of pasta alfredo, bread stick, peach cup, tomato soup, and a brownie, and 2% milk and is in compliance with Federal Nutritional Guidelines of 108% calories, 24 % protein, 55 % carbohydrates, 27% fat, and 8% saturated fats, according to the website. Students may also purchase chips, cookies, or ice cream along with their meals. Many school districts rely on the sale of desert and other items in the lunchrooms to make additional revenues. Many children purchase these additional items and so our look at their nutritional intake should also take this into consideration.

Consider another menu from an elementary school in the state of Washington. This sample meal consists of chicken burger, tater tots, fruit and veggies and 1% or nonfat milk. This meal is also in compliance with Federal Nutrition Guidelines but has about 300 fewer calories. And, children are not allowed to purchase additional deserts such as cookies or ice cream.

Of course, children eat away from school as well. Listen to NPR's [Kids Have Easy Access to Junk Food](#) to hear a story about how advertising and fast food restaurant locations may influence children's diets.

## 63. Cognitive Development

Recall from our last lesson on early childhood are in the **preoperational** stage, according to Piaget, and during this stage children are learning to think symbolically about the world.

### Concrete Operational Thought



From ages 7 to 11, the school-aged child is in what Piaget referred to as the concrete operational stage of cognitive development. This involves mastering the use of logic in concrete ways. The child can use logic to solve problems tied to their own direct experience but has trouble solving hypothetical problems or considering more abstract problems. The child uses inductive reasoning which means thinking that the world

reflects one's own personal experience. For example, a child has one friend who is rude, another friend who is also rude, and the same is true for a third friend. The child may conclude that friends are rude. (We will see that this way of thinking tends to change during adolescence being replaced with deductive reasoning.)

The word concrete refers to that which is tangible; that which can be seen or touched or experienced directly. The concrete operational child is able to make use of logical principles in solving

problems involving the physical world. For example, the child can understand principles of cause and effect, size, and distance.

**Classification:** As children's experiences and vocabularies grow, they build schema and are able to classify objects in many different ways. Look at the word below and write a list of the ways in which it could be classified:

BALL

(Compare your list with the one at the end of the lesson.)

**Identity:** One feature of concrete operational thought is the understanding that objects have an identity or qualities that do not change even if the object is altered in some way. For instance, mass of an object does not change by rearranging it. A piece of chalk is still chalk even when the piece is broken in two.

**Reversibility:** The child learns that some things that have been changed can be returned to their original state. Water can be frozen and then thawed to become liquid again. But eggs cannot be unscrambled. Arithmetic operations are reversible as well:  $2 + 3 = 5$  and  $5 - 3 = 2$ . Many of these cognitive skills are incorporated into the school's curriculum through mathematical problems and in worksheets about which situations are reversible or irreversible. (If you have access to children's school papers, look for examples of these.)

**Reciprocity:** Remember the example in our last lesson of children thinking that a tall beaker filled with 8 ounces of water was "more" than a short, wide bowl filled with 8 ounces of water? Concrete operational children can understand the concept of reciprocity which means that changing one quality (in this example, height or water level) can be compensated for by changes in another quality (width). So there is the same amount of water in each container although one is taller and narrower and the other is shorter and wider.

These new cognitive skills increase the child's understanding of the physical world. Operational or logical thought about the abstract world comes later.



# Information Processing Theory

Information processing theory is a classic theory of memory that compares the way in which the mind works to computer storing, processing and retrieving information.

There are three levels of memory:

1) **Sensory register:** Information first enters our sensory register. Stop reading and look around the room very quickly. (Yes, really. Do it!) Okay. What do you remember? Chances are, not much. Everything you saw and heard entered into your sensory register. And although you might have heard yourself sigh, caught a glimpse of your dog walking across the room, and smelled the soup on the stove, you did not register those sensations. Sensations are continuously coming into our brains, and yet most of these sensations are never really perceived or stored in our minds. They are lost after a few seconds because they were immediately filtered out as irrelevant. If the information is not perceived or stored, it is discarded quickly.

2) **Working memory** (short-term memory): If information is meaningful (either because it reminds us of something else or because we must remember it for something like a history test we will be taking in 5 minutes), it makes its way into our working memory. This consists of information of which we are immediately aware. All of the things on your mind at this moment are part of your working memory. There is a limited amount of information that can be kept in the working memory at any given time. So, if you are given too much information at a time, you may lose some of it. (Have you ever been writing down notes in a class and the instructor speaks too quickly for you to get it all in your notes? You are trying to get it down and out of your working memory to make room for new information and if you cannot “dump” that information onto your paper and out of your mind quickly enough, you lose what has been said.)

Information in our working memory must be stored in an effective

way in order to be accessible to us for later use. It is stored in our long-term memory or knowledge base.

3) **Knowledge base** (long-term memory): This level of memory has an unlimited capacity and stores information for days, months or years. It consists of things that we know of or can remember if asked. This is where you want information to ultimately be stored. The important thing to remember about storage is that it must be done in a meaningful or effective way. In other words, if you simply try to repeat something several times in order to remember it, you may only be able to remember the sound of the word rather than the meaning of the concept. So if you are asked to explain the meaning of the word or to apply a concept in some way, you will be lost. Studying involves organizing information in a meaningful way for later retrieval. Passively reading a text is usually inadequate and should be thought of as the first step in learning material. Writing key words, thinking of examples to illustrate their meaning, and considering ways that concepts are related are all techniques helpful for organizing information for effective storage and later retrieval.

During middle childhood, children are able to learn and remember due to an improvement in the ways they attend to and store information. As children enter school and learn more about the world, they develop more categories for concepts and learn more efficient strategies for storing and retrieving information. One significant reason is that they continue to have more experiences on which to tie new information. New experiences are similar to old ones or remind the child of something else about which they know. This helps them file away new experiences more easily.

They also have a better understanding of how well they are performing on a task and the level of difficulty of a task. As they become more realistic about their abilities, they can adapt studying strategies to meet those needs. While preschoolers may spend as much time on an unimportant aspect of a problem as they do on the main point, school aged children start to learn to prioritize and gauge what is significant and what is not. They develop metacognition or

the ability to understand the best way to figure out a problem. They gain more tools and strategies (such as “i before e except after c” so they know that “receive” is correct but “recieve” is not.)

## Language Development

### Vocabulary

One of the reasons that children can classify objects in so many ways is that they have acquired a vocabulary to do so. By 5th grade, a child’s vocabulary has grown to 40,000 words. It grows at the rate of 20 words per day, a rate that exceeds that of preschoolers. This language explosion, however, differs from that of preschoolers because it is facilitated by being able to association new words with those already known and because it is accompanied by a more sophisticated understanding of the meanings of a word.

### New Understanding

The child is also able to think of objects in less literal ways. For example, if asked for the first word that comes to mind when one hears the word “pizza”, the preschooler is likely to say “eat” or some word that describes what is done with a pizza. However, the school-aged child is more likely to place pizza in the appropriate category and say “food” or “carbohydrate”.

This sophistication of vocabulary is also evidenced in the fact that school-aged children are able to tell jokes and delight in doing so. They may use jokes that involve plays on words such as “knock-knock” jokes or jokes with punch lines. Preschoolers do not

understand plays on words and rely on telling “jokes” that are literal or slapstick such as “A man fell down in the mud! Isn’t that funny?”

## Grammar and Flexibility

School-aged children are also able to learn new rules of grammar with more flexibility. While preschoolers are likely to be reluctant to give up saying “I goed there”, school-aged children will learn this rather quickly along with other rules of grammar.

While the preschool years might be a good time to learn a second language (being able to understand and speak the language), the school years may be the best time to be taught a second language (the rules of grammar).

**How many ways can you classify “ball”? It’s a word, a round object, a toy, a shape, a rolling object, a piece of playground equipment, another word for “fun”, etc.**

## 64. Kohlberg's Stages of Moral Development

Lawrence Kohlberg (1963) built on the work of Piaget and was interested in finding out how our moral reasoning changes as we get older. He wanted to find out how people decide what is right and what is wrong. In order to explore this area, he read a story containing a moral dilemma to boys of different age groups. In the story, a man is trying to obtain an expensive drug that his wife needs in order to treat her cancer. The man has no money and no one will loan him the money he requires. He begs the pharmacist to reduce the price, but the pharmacist refuses. So, the man decides to break into the pharmacy to steal the drug. Then Kohlberg asked the children to decide whether the man was right or wrong in his choice. Kohlberg was not interested in whether they said the man was right or wrong, he was interested in finding out how they arrived at such a decision. He wanted to know what they thought made something right or wrong.

### Pre-conventional Moral Development

The youngest subjects seemed to answer based on what would happen to the man as a result of the act. For example, they might say the man should not break into the pharmacy because the pharmacist might find him and beat him. Or they might say that the man should break in and steal the drug and his wife will give him a big kiss. Right or wrong, both decisions were based on what would physically happen to the man as a result of the act. This is a self-centered approach to moral decision-making. He called this most

superficial understanding of right and wrong pre-conventional moral development.

## **Conventional Moral Development**

Middle childhood boys seemed to base their answers on what other people would think of the man as a result of his act. For instance, they might say he should break into the store, and then everyone would think he was a good husband. Or, he shouldn't because it is against the law. In either case, right and wrong is determined by what other people think. A good decision is one that gains the approval of others or one that complies with the law. This he called conventional moral development.

## **Post-conventional Moral Development**

Older children were the only ones to appreciate the fact that this story has different levels of right and wrong. Right and wrong are based on social contracts established for the good of everyone or on universal principles of right and wrong that transcend the self and social convention. For example, the man should break into the store because, even if it is against the law, the wife needs the drug and her life is more important than the consequences the man might face for breaking the law. Or, the man should not violate the principle of the right of property because this rule is essential for social order. In either case, the person's judgment goes beyond what happens to the self. It is based on a concern for others; for society as a whole or for an ethical standard rather than a legal standard. This level is called post-conventional moral development because it goes beyond convention or what other people think to a higher, universal ethical principle of conduct that may or may not be reflected in

the law. Notice that such thinking (the kind supreme justices do all day in deliberating whether a law is moral or ethical, etc.) requires being able to think abstractly. Often this is not accomplished until a person reaches adolescence or adulthood.

### *Exercises*

Consider your own decision-making processes. What guides your decisions? Are you primarily concerned with your personal well-being? Do you make choices based on what other people will think about your decision? Or are you guided by other principles? To what extent is this approach guided by your culture?

## 65. Developmental Problems



Children's cognitive and social skills are evaluated as they enter and progress through school. Sometimes this evaluation indicates that a child needs special assistance with language or in learning how to interact with others.

Evaluation and diagnosis of a child can be the first step in helping to provide that child with the type of instruction and resources needed. But diagnosis and labeling also have social implications. It is important to consider that children can be misdiagnosed and that once a child has received a diagnostic label, the child, teachers, and family members may tend to interpret actions of the child through that label. The label can also influence the child's self-concept. Consider, for example, a child who is misdiagnosed as learning disabled. That child may expect to have difficulties in school, lack confidence, and out of these expectations, have trouble indeed. This self-fulfilling prophecy or tendency to act in such a way as to make what you predict will happen comes true, calls our attention to the power that labels can have whether or not they are accurately applied. It is also important to consider that children's difficulties can change over time; a child who has problems in school, may improve later or may live under circumstances as an adult where the problem (such as a delay in math skills or reading skills) is no longer relevant. That person, however, will still have a label as learning disabled. It should be recognized that the distinction between abnormal and normal behavior is not always clear; some abnormal behavior in children is fairly common. Misdiagnosis may be more of a concern when evaluating



learning difficulties than in cases of autism spectrum disorder where unusual behaviors are clear and consistent.

Keeping these cautionary considerations in mind, let's turn our attention to some developmental and learning difficulties.

## Autism Spectrum Disorders

The estimate published by the Center for Disease Control (2006) is that about 1 out of every 166 children in the United States has an autism spectrum disorder. Autism spectrum disorders include autism, Asperger's disorder and pervasive developmental disabilities. Many of these children are not identified until they reach school age. In 2003, about 141,000 children received special education through the public schools (Center for Disease Control, 2006). These disorders are found in all racial and ethnic groups and are more common in boys than in girls. All of these disorders are marked by difficulty in social interactions, problems in various areas of communication, and in difficulty with altering patterns or daily routines. There is no single cause of ASDs and the causes of these disorders are to a large extent, unknown. In cases involving identical twins, if one twin has autism, the other is also autistic about 75 percent of the time. Rubella, fragile X syndrome and PKU that has been untreated are some of the medical conditions associated with risks of autism.

None of these disorders is curable. Some individuals benefit from medications that alleviate some of the symptoms of ASDs. But the most effective treatments involve behavioral intervention and teaching techniques used to promote the development of language and social skills, and to structure learning environments that accommodate the needs of these children.

Autism is a developmental disorder more commonly known than Asperger's or Pervasive Developmental disorders. A person with autism has difficulty with and a lack of interest in learning

language. An autistic child may respond to a question by repeating the question or might rarely speak. Sometimes autistic children learn more difficult words before simple words or complicated tasks before easier ones. The person has difficulty reading social cues such as the meanings of non-verbal gestures such as a wave of the hand or the emotion associated with a frown. Intense sensitivity to touch or visual stimulation may also be experienced. Autistic children have poor social skills and are unable to communicate with others or empathize with others emotionally. An autistic views the world differently and learns differently than others. Autistic children tend to prefer routines and patterns and become upset when routines are altered. For example, moving the furniture or changing the daily schedule can be very upsetting.

Asperger's syndrome is considered by some to be the same as high functioning autism. Others suggest that Asperger's disorder is different from autism in that language development is generally not delayed (Medline Plus, 2006). A person with Asperger's syndrome does not experience cognitive developmental delays, but has difficulty in social interactions. This person may be identified as strange by others, may have difficulty reading or identifying with other people's emotions, and may prefer routine and become upset if routines are disrupted. Many people with Asperger's syndrome may have above average intelligence and may have an intense focus of interests in a particular field. For example, a person may be extremely interested in and knowledgeable about cars. Another might be very interested in the smell of people's shoes.

Pervasive developmental disorder is a term used to refer to difficulties in socialization and delays in developing communicative skills. This is usually recognized before 3 years of age. A child with PDD may interact in unusual ways with toys, people, or situations, and may engage in repetitive movement.

# Learning Disabilities

What is a learning disability? The spectrum disorders just described impact many areas of the child's life. And if a child is mentally retarded, that child is typically slow in all areas of learning.

However, a child with a learning disability has problems in a specific area or with a specific task or type of activity related to education. A learning difficulty refers to a deficit in a child's ability to perform an expected academic skill (Berger, 2005). These difficulties are identified in school because this is when children's academic abilities are being tested, compared, and measured. Consequently, once academic testing is no longer essential in that person's life (as when they are working rather than going to school) these disabilities may no longer be noticed or relevant, depending on the person's job and the extent of the disability.

**Dyslexia** is one of the most commonly diagnosed disabilities and involves having difficulty in the area of reading. This diagnosis is used for a number of reading difficulties. For example, the child may reverse letters or have difficulty reading from left to right or may have problems associating letters with sounds. It appears to be rooted in some neurological problems involving the parts of the brain active in recognizing letters, verbally responding, or being able to manipulate sounds (National Institute of Neurological Disorders and Stroke, 2006). Treatment typically involves altering teaching methods to accommodate the person's particular problematic area.

**Attention Deficit Hyperactivity Disorder** is considered a neurological and behavioral disorder in which a person has difficulty staying on task, screening out distractions, and inhibiting behavioral outbursts. The most commonly recommended treatment involves the use of medication, structuring the classroom environment to keep distractions at a minimum, tutoring, and teaching parents how to set limits and encourage age-appropriate behavior (NINDS, 2006).

# 66. Learning and Intelligence

## Schools and Testing



## The Controversy over Testing In Schools

Children's academic performance is often measured with the use of standardized tests. **Achievement tests** are used to measure what a child has already learned. Achievement tests are often used as measures of teaching effectiveness within a school setting and as a method to make schools that receive tax dollars (such as public schools, charter schools, and private schools that receive vouchers) accountable to the government for their performance. In 2001, President George W. Bush signed into effect the No Child Left Behind Act mandating that schools administer achievement tests to students and publish those results so that parents have an idea of their children's performance and the government has information

on the gaps in educational achievement between children from various social class, racial, and ethnic groups. Schools that show significant gaps in these levels of performance are to work toward narrowing these gaps. Educators have criticized the policy for focusing too much on testing as the only indication of performance levels.

**Aptitude tests** are designed to measure a student's ability to learn or to determine if a person has potential in a particular program. These are often used at the beginning of a course of study or as part of college entrance requirements. The Scholastic Aptitude Test (SAT) and Preliminary Scholastic Aptitude Test (PSAT) are perhaps the most familiar aptitude tests to students in grades 6 and above. Learning test taking skills and preparing for SATs has become part of the training that some students in these grades receive as part of their pre-college preparation. Other aptitude tests include the MCAT (Medical College Admission Test), the LSAT (Law School Admission Test), and the GRE (Graduate Record Examination). Intelligence tests are also a form of aptitude test which designed to measure a person's ability to learn.

## Theories of Intelligence

Intelligence tests and psychological definitions of intelligence have been heavily criticized since the 1970s for being biased in favor of Anglo-American, middle-class respondents and for being inadequate tools for measuring non-academic types of intelligence or talent. Intelligence changes with experience and intelligence quotients or scores do not reflect that ability to change. What is considered smart varies culturally as well and most intelligence tests do not take this variation into account. For example, in the west, being smart is associated with being quick. A person who answers a question the fastest is seen as the smartest. But in some cultures, being smart is associated with considering an idea

thoroughly before giving an answer. A well-thought out, contemplative answer is the best answer.

## *Exercises*

What do you think? As an adult, what kind of intellectual skills do you consider to be most important for your success? Consequently, how would you define intelligence?

## Multiple Intelligences

Gardner (1983, 1998, 1999) suggests that there are not one, but nine domains of intelligence. The first three are skills that are measured by IQ tests:

- **Logical-mathematical:** the ability to solve mathematical problems; problems of logic, numerical patterns
- **Linguistic:** vocabulary, reading comprehension, function of language
- **Spatial:** visual accuracy, ability to read maps, understand space and distance

The next six represent skills that are not measured in standard IQ tests but are talents or abilities that can also be important for success in a variety of fields: These are:

- **Musical:** ability to understand patterns in music, hear pitches, recognize rhythms and melodies
- **Bodily-kinesthetic:** motor coordination, grace of movement, agility, strength

- **Naturalistic:** knowledge of plants, animals, minerals, climate, weather
- **Interpersonal:** understand the emotion, mood, motivation of others; able to communicate effectively
- **Intrapersonal:** understanding of the self, mood, motivation, temperament, realistic knowledge of strengths, weaknesses
- **Existential:** concern about and understanding of life's larger questions, meaning of life, or spiritual matters

Gardner contends that these are also forms of intelligence. A high IQ does not always ensure success in life or necessarily indicate that a person has common sense, good interpersonal skills or other abilities important for success.

## Triarchic Theory of Intelligence

Another alternative view of intelligence is presented by Sternberg (1997; 1999). Sternberg offers three types of intelligences. Sternberg provided background information about his view of intelligence in a conference I attended several years ago. He described his frustration as a committee member charged with selecting graduate students for a program in psychology. He was concerned that there was too much emphasis placed on aptitude test scores and believed that there were other, less easily measured, qualities necessary for success in a graduate program and in the world of work. Aptitude test scores indicate the first type of intelligence—academic.

- **Academic** (componential): includes the ability to solve problems of logic, verbal comprehension, vocabulary, and spatial abilities.

Sternberg noted that students who have high academic abilities may still not have what is required to be a successful graduate student

or a competent professional. To do well as a graduate student, he noted, the person needs to be creative. The second type of intelligence emphasizes this quality.

- **Creative** (experiential): the ability to apply newly found skills to novel situations.

A potential graduate student might be strong academically and have creative ideas, but still be lacking in the social skills required to work effectively with others or to practice good judgment in a variety of situations. This common sense is the third type of intelligence.

- **Practical** (contextual): the ability to use common sense and to know what is called for in a situation.

This type of intelligence helps a person know when problems need to be solved. Practical intelligence can help a person know how to act and what to wear for job interviews, when to get out of problematic relationships, how to get along with others at work, and when to make changes to reduce stress.

Let's apply these theories of intelligence to the world of children. To what extent are these types of intelligences cultivated at home and in the schools?

## The World of School

Remember the ecological systems model that we explored in Lesson 2? This model helps us understand an individual by examining the contexts in which the person lives and the direct and indirect influences on that person's life. School becomes a very important component of children's lives during middle childhood and one way to understand children is to look at the world of school. We have discussed educational policies that impact the curriculum in schools above. Now let's focus on the school experience from the



standpoint of the student, the teacher and parent relationship, and the cultural messages or hidden curriculum taught in school in the United States.

**Parental Involvement in School:** Parents vary in their level of involvement with their children's schools. Teachers often complain that they have difficulty getting parents to participate in their child's education and devise a variety of techniques to keep parents in touch with daily and overall progress. For example, parents may be required to sign a behavior chart each evening to be returned to school or may be given information about the school's events through websites and newsletters. There are other factors that need to be considered when looking at parental involvement. To explore these, first ask yourself if all parents who enter the school with concerns about their child be received in the same way? If not, what would make a teacher or principal more likely to consider the parent's concerns? What would make this less likely?

Lareau and Horvat (2004) found that teachers seek a particular type of involvement from particular types of parents. While teachers thought they were open and neutral in their responses to parental involvement, in reality teachers were most receptive to support, praise and agreement coming from parents who were most similar in race and social class with the teachers. Parents who criticized the school or its policies were less likely to be given voice. Parents who have higher levels of income, occupational status, and other qualities favored in society have family capital. This is a form of power that can be used to improve a child's education. Parents who do not have these qualities may find it more difficult to be effectively involved. Lareau and Horvat (2004) offer three cases of African-American parents who were each concerned about discrimination in the schools. Despite evidence that such discrimination existed, their children's white, middle-class teachers were reluctant to address the situation directly. Note the variation in approaches and outcomes for these three families:

**The Masons:** This working class, African-American couple, a minister and a beautician, voiced direct complaints about

discrimination in the schools. Their claims were thought to undermine the authority of the school and as a result, their daughter was kept in a lower reading class. However, her grade was boosted to “avoid a scene” and the parents were not told of this grade change.

**The Irvings:** This middle class, African-American couple was concerned that the school was discriminating against black students. They fought against it without using direct confrontation by staying actively involved in their daughter’s schooling and making frequent visits to the school so make sure that discrimination could not occur. They also talked with other African-American teachers and parents about their concerns.

**Ms. Caldron:** This poor, single-parent was concerned about discrimination in the school. She was a recovering drug addict receiving welfare. She did not discuss her concerns with other parents because she did not know the other parents and did not monitor her child’s progress or get involved with the school. She felt that her concerns would not receive attention. She requested spelling lists from the teacher on several occasions but did not receive them. The teacher complained that Ms. Caldron did not sign forms that were sent home for her signature.

Working within the system without direct confrontation seemed to yield better results for the Irvings, although the issue of discrimination in the school was not completely addressed. Ms. Caldron was the least involved and felt powerless in the school setting. Her lack of family capital and lack of knowledge and confidence keep her from addressing her concerns with the teachers. What do you think would happen if she directly addressed the teachers and complained about discrimination? Chances are, she would be dismissed as undermining the authority of the school, just as the Masons, and might be thought to lack credibility because of her poverty and drug addiction. The authors of this study suggest that teachers closely examine their biases against parents. Schools

may also need to examine their ability to dialogue with parents about school policies in more open ways. What happens when parents have concerns over school policy or view student problems as arising from flaws in the educational system? How are parents who are critical of the school treated? And are their children treated fairly even when the school is being criticized? Certainly, any efforts to improve effective parental involvement should address these concerns.

## Student Perspectives

Imagine being a 3rd-grader for one day in public school. What would the daily routine involve? To what extent would the institution dictate the activities of the day and how much of the day would you spend on those activities? Would you always be 'on task'? What would you say if someone asked you how your day went? Or "What happened in school today?" Chances are, you would be more inclined to talk about whom you sat at lunch with or who brought a puppy to class than to describe how fractions are added.

Ethnographer and Professor of Education Peter McLaren (1999) describes the student's typical day as filled with constrictive and unnecessary ritual that has a damaging effect on the desire to learn. Students move between various states as they negotiate the demands of the school system and their own personal interests. The majority of the day (298 minutes) takes place in the **student state**. This state is one in which the student focuses on a task or tries to stay focused on a task, is passive, compliant, and often frustrated. Long pauses before getting out the next book or finding materials sometimes indicate that frustration. The **street corner state** is one in which the child is playful, energetic, excited, and expresses personal opinions, feelings, and beliefs. About 66 minutes a day take place in this state. Children try to maximize

this by going slowly to assemblies or when getting a hall pass—always eager to say ‘hello’ to a friend or to wave if one of their classmates is in another room. This is the state in which friends talk and play. In fact, teachers sometimes reward students with opportunities to move freely or to talk or to be themselves. But when students initiate the street corner state on their own, they risk losing recess time, getting extra homework, or being ridiculed in front of their peers. The **home state** occurs when parents or siblings visit the school. Children in this state may enjoy special privileges such as going home early or being exempt from certain school rules in the mother’s presence. Or it can be difficult if the parent is there to discuss trouble at school with a staff member. The sanctity state is a time in which the child is contemplative, quiet, or prayerful and is a very brief part of the day.

Since students seem to have so much enthusiasm and energy in street corner states, what would happen if the student and street corner states could be combined? Would it be possible? Many educators feel concern about the level of stress children experience in school. Some stress can be attributed to problems in friendship. And some can be a result of the emphasis on testing and grades, as reflected in a Newsweek article entitled “The New First Grade: Are Kids Getting Pushed Too Fast Too Soon?” (Tyre, 2006). This article reports concerns of a principal who worries that students begin to burn out as early as 3rd grade. In the book, *The Homework Myth: Why Our Kids Get Too Much of a Bad Thing*, Kohn (2006) argues that neither research nor experience support claims that homework reinforces learning and builds responsibility. Why do schools assign homework so frequently? A look at cultural influences on education may provide some answers.

## Cultural Influences

Another way to examine the world of school is to look at the cultural values, concepts, behaviors and roles that are part of the school experience but are not part of the formal curriculum. These are part of the **hidden curriculum** but are nevertheless very powerful messages. The hidden curriculum includes ideas of patriotism, gender roles, the ranking of occupations and classes, competition, and other values. Teachers, counselors, and other students specify and make known what is considered appropriate for girls and boys. The gender curriculum continues into high school, college, and professional school. Students learn a ranking system of occupations and social classes as well. Students in gifted programs or those moving toward college preparation classes may be viewed as superior to those who are receiving tutoring.

Gracy (2004) suggests that cultural training occurs early. Kindergarten is an “academic boot camp” in which students are prepared for their future student role—that of complying with an adult imposed structure and routine designed to produce docile, obedient, children who do not question meaningless tasks that will become so much of their future lives as students. A typical day is filled with structure, ritual, and routine that allows for little creativity or direct, hands-on contact. “Kindergarten, therefore, can be seen as preparing children not only for participation in the bureaucratic organization of large modern school systems, but also for the large-scale occupational bureaucracies of modern society.” (Gracy, 2004, p. 148)

What do you think? Let’s examine a kindergarten class schedule taken from a website found by going to Google and typing in “kindergarten schedule”. You can find more of these on your own. Most look similar to this one:

7:55 to 8:20 Math tubs (manipulatives) and small group math lessons

8:20 to 8:35 Class meeting/restroom and drinks

8:35 to 8:55 Math board/calendar  
 8:55 to 9:10 Whole class math lesson  
 9:10 to 9:20 Daily news chart  
 9:20 to 9:50 Shared reading (big books/poem and song charts)  
 9:50 to 10:15 Language Arts Centers  
 10:15 to 10:30 Morning recess  
 10:30 to 10:50 Alphabet/phonics lesson and paper  
 10:50 to 11:10 Reading Workshop (more centers)  
 11:10 to 11:20 Picture and word chart  
 11:20 to 11:40 Writing workshop (journals)  
 11:40 to 12:20 Lunch and recess  
 12:20 to 12:50 Rainbow Reading Lab (sequenced file folder activities) or computer lab or internet computers. Children are divided into two groups and do one of these activities each day, title 1 teacher is in my room at this time.  
 12:50 to 1:20 Theme related activity or art class one day per week  
 1:20 to 1:35 Afternoon recess (or still in art one day per week)  
 1:35 to 2:10 Nap/rest time  
 2:10 to 2:50 Special classes (music, counseling, pe, or library)  
 2:50 to 3:05 Show and Tell and get ready to go home

(Source: [Classroom Schedules](#)).

To what extent do you think that students are being prepared for their future student role? What are the pros and cons of such preparation? Look at the curriculum for kindergarten and the first few grades in your own school district. Emphasizing math and reading in preschool and kindergarten classes is becoming more common in some school districts. It is not without controversy, however. Some suggest that emphasis is warranted in order to help students learn math and reading skills that will be needed throughout school and in the world of work. This will also help school districts improve their accountability through test performance. Others argue that learning is becoming too structured to be enjoyable or effective and that students are being taught only to focus on performance and test

taking. Students learn student incivility or lack of sincere concern for politeness and consideration of others is taught in kindergarten through 12th grades through the “what is on the test” mentality modeled by teachers. Students are taught to accept routinized, meaningless information in order to perform well on tests. And they are experiencing the stress felt by teachers and school districts focused on test scores and taught that their worth comes from their test scores. Genuine interest, an appreciation of the process of learning, and valuing others are important components of success in the workplace that are not part of the hidden curriculum in today’s schools.

## 67. Psychosocial Development

Now let's turn our attention to concerns related to self-concept, the world of friendships, and family life.

### Self-Concept

Children in middle childhood have a more realistic sense of self than do those in early childhood. That exaggerated sense of self as “biggest” or “smartest” or “tallest” gives way

to an understanding of one's strengths and weaknesses. This can be attributed to greater experience in comparing one's own performance with that of others and to greater cognitive flexibility. A child's self-concept can be influenced by peers and family and the messages they send about a child's worth. Contemporary children also receive messages from the media about how they should look and act. Movies, music videos, the internet, and advertisers can all create cultural images of what is desirable or undesirable and this too can influence a child's self-concept.



### The Tweens

Advertisers have created a new consumer group known as the “tweens”. This group spends an estimated \$51 billion dollars annually



and has another \$170 billion a year spent on them (Irvine, 2006). Tweens range in age from 8 to 12 years and are characterized as sophisticated, early-maturing teenagers concerned primarily with their appearance, weight, and sexuality (“The ‘Tween Market” Media Awareness Network, 2007). Tweens are primarily targeted as consumers of media, clothing, and products that make them look “cool” and feel independent. For example, attitude t-shirts have been very popular among female tweens for the past several years and the slogans on these shirts reflect what might be considered “cool”. Here are a few found in a national retail clothing store that focuses on fashion for tweens.

- Your boyfriend gave me this shirt.
- I live to shop
- It’s all about me
- You wish

In general, toys are not marketed to this age group as they once were. However, some toys designed to appeal to slightly younger children tend to sexualize children (Harmanci, 2006). For an example of such sexy children’s dolls, go to [www.bratz.com](http://www.bratz.com). Jean Kilbourne, a noted expert on the impact of advertising on self-image, responds to the promotion of such products as examples of how “marketers are hijacking our children’s sexuality” at the expense of childhood (Squire, 2006).

## Sexual Abuse in Middle Childhood

Being sexually abused as a child can have a powerful impact on self-concept. Childhood sexual abuse is defined as any sexual contact between a child and an adult or a much older child. Incest refers to sexual contact between a child and family members. In each of these cases, the child is exploited by an older person without

regard for the child's developmental immaturity and inability to understand the sexual behavior (Steele, 1986). The concept of **false self-training** (Davis, 1999) refers to holding a child to adult standards while denying the child's developmental needs. Sexual abuse is just one example of false self-training. Children are held to adult standards of desirableness and sexuality while their level of cognitive, psychological, and emotional immaturity is ignored. Consider how confusing it might be for a 9 year old girl who has physically matured early to be thought of as a potential sex partner. Her cognitive, psychological, and emotional state do not equip her to make decisions about sexuality or, perhaps, to know that she can say no to sexual advances. She may feel like a 9 year old in all ways and be embarrassed and ashamed of her physical development. Girls who mature early have problems with low self-esteem because of the failure of others (family members, teachers, ministers, peers, advertisers, and others) to recognize and respect their developmental needs. Overall, youth are more likely to be victimized because they do not have control over their contact with offenders (parents, babysitters, etc.) and have no means of escape (Finkelhor and Dzuiba-Leatherman, in Davis, 1999).

Researchers estimate that 1 out of 4 girls and one out of 10 boys has been sexually abused (Valente, 2005). The median age for sexual abuse is 8 or 9 years for both boys and girls (Finkelhor et. al. 1990). Most boys and girls are sexually abused by a male. Although rates of sexual abuse are higher for girls than for boys, boys may be less likely to report abuse because of the cultural expectation that boys should be able to take care of themselves and because of the stigma attached to homosexual encounters (Finkelhor et. al. 1990). Girls are more likely to be abused by family member and boys by strangers. Sexual abuse can create feelings of self-blame, betrayal, and feelings of shame and guilt (Valente, 2005). Sexual abuse is particularly damaging when the perpetrator is someone the child trusts and may lead to depression, anxiety, problems with intimacy, and suicide (Valente, 2005). The topic of the sexualization of girls in media and society was of chief concern by the American

Psychological Association in 2007 and their findings and recommendations to reduce this problem can be accessed [here](#).

## Industry vs. Inferiority

According to Erikson, children in middle childhood are very busy or industrious. They are constantly doing, planning, playing, getting together with friends, achieving. This is a very active time and a time when they are gaining a sense of how they measure up when compared with friends. Erikson believed that if these industrious children can be successful in their endeavors, they will get a sense of confidence for future challenges. If not, a sense of inferiority can be particularly haunting during middle childhood.

## The Society of Children

Friendships take on new importance as judges of one's worth, competence, and attractiveness. Friendships provide the opportunity for learning social skills such as how to communicate with others and how to negotiate differences. Children get ideas from one another about how to perform certain tasks, how to gain popularity, what to wear, say, and listen to, and how to act. This society of children marks a transition from a life focused on the family to a life concerned with peers. Peers play a key role in a child's self-esteem at this age as any parent who has tried to console a rejected child will tell you. No matter how complimentary and encouraging the parent may be, being rejected by friends can only be remedied by renewed acceptance.

**Peer Relationships:** Most children want to be liked and accepted by their friends. Some popular children are nice and have good social skills. These popular-prosocial children tend to do well in

school and are cooperative and friendly. Popular-antisocial children may gain popularity by acting tough or spreading rumors about others (Cillessen & Mayeux, 2004). Rejected children are sometimes excluded because they are shy and withdrawn. The withdrawn-rejected children are easy targets for bullies because they are unlikely to retaliate when belittled (Boulton, 1999). Other rejected children are ostracized because they are aggressive, loud, and confrontational. The aggressive-rejected children may be acting out of a feeling of insecurity. Unfortunately, their fear of rejection only leads to behavior that brings further rejection from other children. Children who are not accepted are more likely to experience conflict, lack confidence, and have trouble adjusting.

## Family Life

During middle childhood, children spend less time with parents and more time with peers. And parents may have to modify their approach to parenting to accommodate the child's growing independence. Using reason and engaging in joint decision-making whenever possible may be the most effective approach (Berk, 2007). However, Asian-American, African-American, and Mexican-American parents are more likely than European-Americans to use an authoritarian style of parenting. This authoritarian style of parenting that using strict discipline and focuses on obedience is also tempered with acceptance and warmth on the part of the parents. And children raised in this manner tend to be confident, successful and happy (Chao, 2001; Stewart and Bond, 2002).

## Family Tasks

One of the ways to assess the quality of family life is to consider the tasks of families.

Berger (2005) lists five family functions:

1. Providing food, clothing and shelter
2. Encouraging Learning
3. Developing self-esteem
4. Nurturing friendships with peers
5. Providing harmony and stability

Notice that in addition to providing food, shelter, and clothing, families are responsible for helping the child learn, relate to others, and have a confident sense of self. The family provides a harmonious and stable environment for living. A good home environment is one in which the child's physical, cognitive, emotional, and social needs are adequately met. Sometimes families emphasize physical needs, but ignore cognitive or emotional needs. Other times, families pay close attention to physical needs and academic requirements, but may fail to nurture the child's friendships with peers or guide the child toward developing healthy relationships. Parents might want to consider how it feels to live in the household. Is it stressful and conflict-ridden? Is it a place where family members enjoy being?

## Family Change

**Divorce:** A lot of attention has been given to the impact of divorce on the life of children. The assumption has been that divorce has a strong, negative impact on the child and that single-parent families are deficient in some way. However, 75-80 percent of children and adults who experience divorce suffer no long term effects

(Hetherington & Kelly, 2002). Children of divorce and children who have not experienced divorce are more similar than different (Hetherington & Kelly, 2002).

Mintz (2004) suggests that the alarmist view of divorce was due in part to the newness of divorce when rates in the United States began to climb in the late 1970s. Adults reacting to the change grew up in the 1950s when rates were low. As divorce has become more common and there is less stigma associated with divorce, this view has changed somewhat. Social scientists have operated from the divorce as deficit model emphasizing the problems of being from a “broken home” (Seccombe & Warner, 2004). But more recently, a more objective view of divorce, repartnering, and remarriage indicates that divorce, remarriage and life in stepfamilies can have a variety of effects. The exaggeration of the negative consequences of divorce has left the majority of those who do well hidden and subjected them to unnecessary stigma and social disapproval (Hetherington & Kelly, 2002).

The tasks of families listed above are functions that can be fulfilled in a variety of family types—not just intact, two-parent households. Harmony and stability can be achieved in many family forms and when it is disrupted, either through divorce, or efforts to blend families, or any other circumstances, the child suffers (Hetherington & Kelly, 2002).

## Factors Affecting the Impact of Divorce

As you look at the consequences (both pro and con) of divorce and remarriage on children, keep these family functions in mind. Some negative consequences are a result of financial hardship rather than divorce per se (Drexler, 2005). Some positive consequences reflect improvements in meeting these functions. For instance, we have learned that a positive self-esteem comes in part from a belief in the self and one’s abilities rather than merely being complimented

by others. In single-parent homes, children may be given more opportunity to discover their own abilities and gain independence that fosters self-esteem. If divorce leads to fighting between the parents and the child is included in these arguments, the self-esteem may suffer.

The impact of divorce on children depends on a number of factors. The degree of conflict prior to the divorce plays a role. If the divorce means a reduction in tensions, the child may feel relief. If the parents have kept their conflicts hidden, the announcement of a divorce can come as a shock and be met with enormous resentment. Another factor that has a great impact on the child concerns financial hardships they may suffer, especially if financial support is inadequate. Another difficult situation for children of divorce is the position they are put into if the parents continue to argue and fight—especially if they bring the children into those arguments.

**Short-term consequences:** In roughly the first year following divorce, children may exhibit some of these short-term effects:

1. **Grief over losses suffered.** The child will grieve the loss of the parent they no longer see as frequently. The child may also grieve about other family members that are no longer available. Grief sometimes comes in the form of sadness, but it can also be experienced as anger or withdrawal. Preschool-aged boys may act out aggressively while the same aged girls may become more quiet and withdrawn. Older children may feel depressed.

2. **Reduced Standard of Living.** Very often, divorce means a change in the amount of money coming into the household. Children experience in new constraints on spending or entertainment. School-aged children, especially, may notice that they can no longer have toys, clothing or other items to which they've grown accustomed. Or it may mean that there is less eating out or being able to afford satellite television, and so on. The custodial parent may experience stress at not being able to rely on child support payments or

having the same level of income as before. This can affect decisions regarding healthcare, vacations, rents, mortgages and other expenditures. And the stress can result in less happiness and relaxation in the home. The parent who has to take on more work may also be less available to the children.

3. **Adjusting to Transitions.** Children may also have to adjust to other changes accompanying a divorce. The divorce might mean moving to a new home and changing schools or friends. It might mean leaving a neighborhood that has meant a lot to them as well.

**Long-Term consequences:** Here are some effects are found after the first year.

1. **Economic/Occupational Status.** One of the most commonly cited long-term effects of divorce is that children of divorce may have lower levels of education or occupational status. This may be a consequence of lower income and resources for funding education rather than to divorce per se. In those households where economic hardship does not occur, there may be no impact on economic status (Drexler, 2005).

2. **Improved Relationships with the Custodial Parent** (usually the mother): In the United States and Canada, children reside with the mother in 88 percent of single-parent households (Berk, 2007). Children from single-parent families talk to their mothers more often than children of two-parent families (McLanahan and Sandefur, 1994). Most children of divorce lead happy, well-adjusted lives and develop stronger, positive relationships with their custodial parent (Seccombe and Warner, 2004). In a study of college-age respondents, Arditti (1999) found that increasing closeness and a movement toward more democratic parenting styles was experienced. Others have also found that relationships between mothers and children become closer and stronger (Guttman, 1993) and suggest that greater equality and less rigid parenting is



beneficial after divorce (Steward, Copeland, Chester, Malley, and Barenbaum, 1997).

3. **Greater emotional independence in sons.** Drexler (2005) notes that sons who are raised by mothers only develop an emotional sensitivity to others that is beneficial in relationships.

4. **Feeling more anxious in their own love relationships.** Children of divorce may feel more anxious about their own relationships as adults. This may reflect a fear of divorce if things go wrong, or it may be a result of setting higher expectations for their own relationships.

5. **Adjustment of the custodial parent.** Furstenberg and Cherlin (1991) believe that the primary factor influencing the way that children adjust to divorce is the way the custodial parent adjusts to the divorce. If that parent is adjusting well, the children will benefit. This may explain a good deal of the variation we find in children of divorce. Adults going through divorce should consider good self-care as beneficial to the children-not as self-indulgent.

Here are some tips for taking care of the self during divorce:

1. Take care of your own mental health. Don't be a martyr. Do what is necessary to heal.
2. Allow children to grieve and express their feelings without becoming defensive. Give the child the freedom to express feelings and be supportive and neutral as they voice their emotions over the loss.
3. Try to have an amicable relationship with the ex-spouse and keep the children's best interests in mind.
4. Do not put-down or badmouth the ex-spouse. This puts the child in a very uncomfortable position. You don't have to hide the truth from them either, but they will uncover the truth on their own. Be neutral. Children want to love their parents, regardless of the circumstances.
5. Focus on establishing a comfortable, consistent healthy

environment for the children as they adjust.

## Repartnering

Repartnering refers to forming new, intimate relationships after divorce. This includes dating, cohabitation and remarriage.

**Parental considerations about dating:** Dating as a single parent can pose certain challenges. Time and money are considerations. A single mother may not have time for dating and may not have the money needed for child-care while she is out. Children can also resent a parent taking time away to date. Parents may struggle with whether or not to introduce a date to the children or to demonstrate affection in front of the children. When a dating relationship becomes serious, a boyfriend or girlfriend might expect the parent to prove their concern for them above the children. This puts a parent in a very uncomfortable situation. Sometimes, this vying for attention does not occur until the couple begins to consider sharing a long-term relationship.

**Parental considerations about cohabitation:** Having time, money and resources to date can be difficult. And having privacy for a dating relationship can also be problematic. Divorced parents may cohabit as a result. Cohabitation involves living together in a sexually intimate relationship without being married. This can be difficult for children to adjust to because cohabiting relationships in the United States tend to be short-lived. About 50 percent last less than 2 years (Brown, 2000). The child who starts a relationship with the parent's live-in partner may have to sever this relationship later. And even in long-term cohabiting relationships, once it's over, continued contact with the child is rare.

**Is remarriage more difficult than divorce?** The remarriage of a parent may be a more difficult adjustment for a child than the divorce of a parent (Seccombe & Warner, 2004). Parents and children typically have different ideas of how the stepparent should

act. Parents and stepparents are more likely to see the stepparent's role as that of parent. A more democratic style of parenting may become more authoritarian after a parent remarries. And biological parents are more likely to continue to be involved with their children jointly when neither parent has remarried. They are least likely to jointly be involved if the father has remarried and the mother has not.

## Characteristics of Stepfamilies

About 60 percent of divorced parents remarry within a few years (Berk, 2007). Largely due to high rates of divorce and remarriage, we have seen the number of stepfamilies in America grow considerably in the last 20 years although rates of remarriage are declining (Seccombe & Warner, 2004). Stepfamilies are not new. In the 1700-1800s there were many stepfamilies, but they were created because someone died and remarried. Most stepfamilies today are a result of divorce and remarriage. And such origins lead to new considerations. Stepfamilies are different from intact families and more complex in a number of ways that can pose unique challenges to those who seek to form successful stepfamily relationships (Visser & Visser, 1985). Stepfamilies are also known as blended families and stepchildren as “bonus children” by social scientists interested in emphasizing the positive qualities of these families.

1. Stepfamilies have a biological parent outside the stepfamily and a same sex adult in the family as natural parent. This can lead to animosity on part of a rejecting child. This can also lead to confusion on part of stepparent as to what their role is within the family.
2. Child may be a part of two households, each with different rules.
3. Members may not be as sure that others care and may require

more demonstrations of affection for reassurance. For example, stepparents expect more gratitude and acknowledgment from the stepchild than they would with a biological child. Stepchildren experience more uncertainty/insecurity in their relationship with the parent and fear the parents will see them as sources of tension. And stepparents may feel guilty for a lack of feelings they may initially have toward their partner's children. Children who are required to respond to the parent's new mate as though they were the child's "real" parent often react with hostility, rebellion, or withdrawal. Especially if there has not been time for the relationship to develop.

4. Stepfamilies are born of loss. Members may have lost a home, a neighborhood, family members or at least their dream of how they thought life would be. These losses must be acknowledged and mourned. Remarriage quickly after a divorce makes expressing grief more difficult. Family members are looking for signs that all is well at the same time that members are experiencing grief over losses.
5. Stepfamilies are structurally more complex. There are lost of triangles and lots of ways to divide and conquer the new couple.
6. Sexual attractions are more common in stepfamilies. Members have not grown up together and sexual attractions need to be understood, and controlled. Also a new couple may need to tone down sexual displays when around the children (can bring on jealousy, etc.) until there is greater acceptance of the new partner.

Sociologist Andrew Cherlin suggests that one reason people remarry is because divorce is so socially awkward. There are no clear guidelines for family/friends, how to treat divorcees, etc. As a result, people remarry to avoid this "displacement." The problem is that remarriage is similarly ill-defined. This is reflected in the lack of language to support the institution of remarriage. What does

one call their stepparent? Who is included when thinking of “the family”? For couples with joint custody, where is “home”? And there are few guidelines about how ex-spouses and new spouses or other kin should interact. This is especially an issue when children are involved

In light of this incompleteness, here are some tips for those in stepfamilies. Most of these tips are focused on the stepparent. These come from an article entitled “The Ten Commandments of Step parenting” by Turnbull and Turnbull.

1. Provide neutral territory. If there is a way to do so, relocate the new family in a new, more neutral home. Houses have histories and there are many memories attached to family homes. This territoriality can cause resentments.
2. Don't try to fit a preconceived role. Stepparents need to realize that they cannot just walk into a situation and expect to fill a role. They need to stay in tuned with what works in this new family rather than being dogmatic about their new role.
3. Set limits and enforce them. Don't allow children to take advantage of the parent's guilt or adjustment by trying to gain special privileges as a result of the change. Limits provide security, especially if they are reasonable limits.
4. Allow an outlet for feelings by the children for their natural parent. This tip is for the natural parent. Avoid the temptation to “encourage” the child to go against your ex-spouse. Instead, remain neutral when comments are made.
5. Expect ambivalence, not instant love. Stepparents need to realize that their acceptance has to be earned, and sometimes it is long in coming. The relationship has to be given time to grow. Trust has to be established. One day they may be loved, the next, hated. Adjustment takes time.

## Developmental Stages of Step-famililes

Stepfamilies go through periods of adjustments and developmental stages that take about 7 years for completion (Papernow, 1993). The early stages of stepfamily adjustment include periods of fantasy in which members may hope for immediate acceptance. This is followed by the immersion stage in which children have to adjust to their parent's date being transformed into a new stepfather or stepmother. This acceptance can be accompanied by a sense of betrayal toward the natural parent on the part of the children. The awareness stage involves members beginning to become aware of how they feel in the family and taking steps to map out their territory. Children may begin to feel as if they've been set aside for other family members and the couple may begin to focus their attention toward one another. Biological parents may feel resentful.

The middle stages include mobilization, in which family members begin to recognize their differences. Stepparents may be less interested in pleasing family members and more interested in taking a stand and being respected as family members. Children may start to voice their frustrations at being pulled in different directions by biological and stepparents. The next step is that of taking action. Now step-couples and stepparents begin to reorganize the family based on more realistic expectations and understandings of how members feel.

The later stages include contact between stepfamily members that is more intimate and genuine. A clearer role for the stepparent emerges. Finally, the stepfamily seems to have more security and stability than ever before.

## Conclusions

Middle childhood is a complex period of the life span. New

understandings and social situations bring variety to children's lives as they form new strategies for the world ahead. We next turn our attention to adolescents.

# 68. Lecture: Middle Childhood



One or more interactive elements has been excluded from this version of the text. You can view them online

here: <https://library.achievingthedream.org/herkimerdevelopmentalpsych/?p=84>

## Lecture Transcript

Now we turn our attention to middle childhood. This is the age when many children begin formal schooling. It is approximately 6 to 11 years of age.

First, let's explore physical development during this time.

**Middle childhood** has been called the “golden age” of childhood. Overall, children are relatively healthy during this period. Growth rates slow and children start gaining about 5-7 pounds in weight and 2 inches in height each year. Many children begin to slim down as their torsos become longer. A child at this age can have strong muscles and increased lung capacity to enable them to play for long periods of time.

This is the age when many children begin to play organized sports. Their bodies are well-equipped for such activities. However, it's been said that sports are best for children if their parents stay home. This is because parents can have the tendency to focus primarily on competition and less on instilling enjoyment of the game. This can lead to tension, hostility, and become a source of



discouragement for a child who doesn't always win. Unfortunately, such children may give up and become less active or experience burn-out at a young age.

Listen to the story entitled "College Sports Excesses Seep into High School" by Frank DeFord, the editor of Sports Illustrated magazine for a humorous look at the adult mentality applied to sports. We know that unstructured play offers children the ability to be active without penalty and to be creative and improve social skills in ways that structured sports cannot.

Childhood obesity has become an increasing problem in the United States, Great Britain, and other parts of the world. It's estimated that between 16 and 33 percent of American children are obese. This doesn't mean that they are a few pounds overweight. It is defined as being at least 20 percent over ideal weight. Childhood obesity has tripled in the last 30 years. Obesity is defined as having a body mass index greater than or equal to the 95th percentile for sex and age. Children who suffer from obesity can be the subject of ridicule, bullying, cardiovascular disease, bone, joint problems, and type 2 diabetes.

The Center for Disease Control recommends that schools examine their nutrition on school menus, reevaluate the offerings of food and beverages outside school lunches, and increase physical activity to begin to combat this problem. Here is a copy of the school lunches served at my children's school a few years ago. A popular meal was served on Wednesdays each week. It consisted on chicken nuggets, a roll, green beans or mashed potatoes.

Let's examine the nutritional breakdown of this meal:

Here we find some alarming information. This menu, which fell within state nutritional guidelines, consisted of 1181 calories, 2878 mg of sodium, 145 mg of cholesterol, 39.33 grams of fat (of which 20.04 grams were saturated fat), and 151 grams of carbohydrates. Ice cream, cookies, chips, and sodas were available at the end of the line for additional purchase. School lunches vary from state to state and school district to school district. Parents need to be aware of what

is served within the schools as well as to consider other sources of high fat, high starch foods their children are consuming.

Now we will explore cognitive development in middle childhood.

Piaget's third stage, the **concrete operational stage** of intelligence, involves the ability to understand the physical or tangible world.

Children can now classify objects in many ways. They recognized that objects retain their identity, even if modified (such as a scrambled egg is still an egg), and recognize the identity held by numbers. It becomes easier for school aged children to reverse a set of operations in math or to understand that moving backward in a set of procedures can bring one back to the beginning point. Reciprocity is also understood. A child recognizes that the water level rises if a container of water is narrow and falls if water is placed in a wide, shallow container.

**Information processing theory** is a classic theory of memory that uses the analogy of a computer to help us understand how memories are built. The first location for information to enter is through the senses. Seeing, hearing, touching, or smelling a stimulus is the first step to forming a memory. Most of what comes into our sensory register is there for only a split second and then is either dismissed or moved to our working or short term memory. Short term or working memory has a limited capacity of about 9 to 11 pieces of information at a time. Information must be rehearsed to be kept alive in our short term memories. The long term or knowledge base consists of information that we have stored and can access when needed. This storage area has a seemingly unlimited capacity. The key to being able to access what is in your long-term memory is making sure that it is stored in a meaningful ways children enter school, they begin to process information more quickly than before. This is because they can find links and meaning in new information and store it more easily.

Schooling often involves learning new strategies to help with academic tasks.

Vocabulary continues to increase throughout middle childhood

at the rate of about 20 new words each day. A 5th grader knows an estimated 40,000 words. And they begin to understand the meanings of words and plays on words. Grammar is more easily learned and rules of grammar are applied more flexibly.

Lawrence Kohlberg applied Piaget's principles to moral decision-making. In the **preconventional** stage, moral decision-making is based on whether an action brings direct, personal benefit such as reward or punishment. **Conventional** moral reasoning is based on the opinions of others about the act. Still, personal benefit, perhaps in the form of being viewed as right or good is the basis for a decision to act. Post conventional moral reasoning is based on universal, moral, or ethical principles or the good of others rather than self.

School brings assessment of a child's performance and developmental problems can be recognized once a child enters this setting.

Diagnosing and labeling a child with a developmental problem can help parents, teachers, and others to form a treatment plan to assist the child. But labels can be inaccurate and misapplied. Nevertheless, the label can become part of the child's self-assessment and the child may begin to act accordingly. For example, a child labeled as a 'slow-learner' may lose confidence in their abilities and feel self-conscious about the label. This can get in the way of learning and thereby create a self-fulfilling prophecy.

Autism spectrum disorders range from pervasive developmental delay to Asperger's syndrome. Children vary in the degree to which they exhibit autistic symptoms. The word autism means 'selfism' or a focus on an internal world. Children with autism spectrum disorders may lack motivation to learn language, be sensitive to detail, prefer consistency, and lack or be delayed in developing social emotions such as embarrassment or guilt. A minority of children with autistic spectrum disorders have unusual talents. These talents or strong interests are more characteristic of Asperger's syndrome.

Consider this definition of learning disability:

“A measured discrepancy between expected learning and actual accomplishment in a particular academic area.” This definition calls our attention to the academic standards we set for children and the labeling process to which they may be subjected. By this definition, raising standards can result in an increase of students who are considered learning disabled.

Learning difficulties are specific to academic skills and include dyslexia, dyscalcula, and attention deficit disorder. There are numerous conditions that can lead to these difficulties.

Schooling brings assessment of intellectual skills. Some assessments are achievement tests. These are designed to measure what a child has learned and are administered at the end of a course of study. Aptitude tests are designed to measure a child's potential to learn and may be used as entrance requirements. Intelligence tests are one type of aptitude test. However, intelligence tests are not uniformly administered. They are more likely used as part of a clinical assessment in situations in which a child needs special attention or instruction.

Intelligence tests do not measure all types of talents or intelligences. Howard Gardner suggests that there are many talents abilities that can set a person apart and help them be successful that go beyond academic intelligence. His domains of intelligences include **logical-mathematical, linguistic, and spatial intelligence**, which are the kinds of abilities measured by intelligence tests. Other intelligences include **bodily-kinesthetic intelligence** which focuses on movement, strength, accuracy, and endurance; **musical intelligence, intrapersonal intelligence**, or knowledge of one's own motivations and internal psychological state; **interpersonal intelligence**, or the ability to read others accurately, negotiate, communicate and exhibit other interpersonal skills; **naturalistic intelligence** such as the knowledge of climate, crops, or animals vital to success in farming or herding; and **existential intelligence** that involves spiritual or philosophical understandings that address life's bigger questions about existence and purpose.

Robert Sternberg offers another model of intelligence that takes

us outside academic intelligence. His **triarchic theory of intelligence** includes academic intelligence or “book smarts” which is the type of intelligence IQ tests measure. But also considered key are creative or experiential intelligence and practical intelligence. **Creative** intelligence is the ability to use what has been learned or to put knowledge into experience. **Practical** intelligence or “street smarts” also referred to as common sense is the ability to understand what is called for in a situation and to act accordingly. These intelligences are important for success in life

Let’s take a different look at school and the world of school as experienced by parents and students. Schools often express a desire for family involvement. Some families bring qualities to the school setting that can influence the child’s experience. These qualities, such as financial support for the school or community status are referred to as family capital. A well-known member of the community or a parent who offers time, money, and a supportive attitude toward the teacher may be receive additional resources or guidance for their child. Have you ever asked a child about their day at school? Chances are, the answer focused on the social life at school. Educator Peter McLaren observed and recorded the amount of time students spent in various states throughout the school day. The student state is a state in which the students is on task, compliant, and focused on teacher requests. About 298 minutes were spent in the student state. This is the state preferred by teachers. But many students preferred to spend time in the street corner state. This is a state in which the child is able to socialize with other children and to act as they might when not in school. Children try to maximize this stage by taking longer in the halls when going from one classroom to another or by moving more slowly when getting out books or other materials. The home state occurs when family members are at the school. In this state, children are subjected to a different set of rules than those set by the school. For example, a child may get to sit with their parents or leave a class early as a result.

All schools have a formal curriculum or set of courses and

objectives that are clearly written down. But schools also teach powerful lessons referred to as the “hidden curriculum.” These lessons include gender roles, competition, preferences based on social class, race, ethnicity, and sexual orientation. The hidden curriculum is not directly stated, yet students receive indirect messages about the believed superiority or inferiority of these groups. For example, a teacher may ignore insults made toward a student for being gay even if the school has an official policy against discrimination based on sexual orientation.

### **Psychosocial development in middle childhood.**

Entering school often means entering the society or culture of children. Children establish a language, set of rules, behaviors, and roles for one another. This society of children can serve as a living laboratory for learning and practicing social skills such as negotiation, communication, and problem-solving. Think about the children you remember from your early grades in school. You may remember some children who were known by many and were well-liked. These popular-prosocial children are highly visible and seem to have the support and the encouragement of the school. Some children are popular, but their popularity comes from altercations with other students and rebelliousness within the school. It may be hard for these children to change their social behavior as it has become part of their persona and popularity. Some children are withdrawn and suffer the rejection of other children. They may have some qualities that make them a safe target for bullying such as being poor, having a physical challenge, or being shy. Aggressive-rejected children are rebellious and have altercations with other students, but this doesn't gain them popularity? Why not? Perhaps it is because they are not physically attractive or are poor.

School-aged children are forming a sense of self or self-concept. This begins earlier in life, but continues to take shape in middle childhood. In societies where media is powerful, children may develop evaluation themselves based on images or products in television shows, commercials, or on the internet. Erikson believed that these children struggle with industry, a stage of being busy and

learning about one's capabilities, versus inferiority. To what extent might a child feel inferior in these comparisons?

To what extent are developmental needs addressed in the world that we establish for children? Many of the activities and products created for children may really be designed to meet adult needs rather than those of children. Think, for example, of the elaborate birthday party given a 6 year old that is really an effort to establish parental status in the neighborhood. False self-training refers to children being held to external, adult standards while having their own developmental needs denied. One area in which children are held to adult standards is in the case of sexual abuse.

Child sexual abuse is a sexual act with a child that is performed by an adult or an older child. The developmental immaturity of the child is ignored and needs are disregarded. For example, a young girl who begins physical maturation early may be considered to be sexual although emotionally and cognitively she is not equipped to understand the sexual behavior and its implications.

David Finkelhor describes the long term consequences of childhood sexual abuse. Traumatic sexualization refers to the way in which a child who is sexually abused may learn to use sexuality and seduction as a major way to communicate with others. The person may devalue other aspects of who they are and have difficulty thinking of sex and love as part of a relationship. A sense of betrayal and lack of trust is particularly strong in cases of incest. The child learned that secrecy and denial of the experience is expected and that those who are supposed to care for you can also be those who abuse you. A healthy understand of an appropriate parent/child relationship is lacking as trust is undermined. A person may also experience a sense of powerlessness or an inability to set limits with others. This may mean being involved in other abusive relationships or in being unable to say no to demands on time or money or other resources.

Finally, the person who is abused may feel stigmatized or looked down upon by others. This makes it difficult for the person to ask

for help or find support or to be taken seriously in a compassionate way.

Next, let's turn our attention to family structure and relationships. There are a variety of family forms, from two-parent intact families, to single-parent families, to cohabiting families. Which structure is best? One way to address this question is to understand the tasks performed by families. Family tasks include providing food, clothing, and shelter for children, encouraging learning, developing self-esteem in children, nurturing their friendships, and providing a harmonious and stable environment for family life.

Divorce rates in the United States began to rise in the 1970s and increased steadily until it peaked in the early 1980s. This has been accompanied by great concern over the impact divorce has on children. Divorce doesn't affect all children in the same way. The impact of divorce on children depends on the degree of conflict prior to divorce, the amount of financial hardship experienced by the children, the actions of the divorcing couple toward the child, and the level of adjustment of the custodial parent.

Judith Wallerstein outlines some short-term consequences for children following divorce. These include a feeling of loss or grief over family members who are no longer part of the child's life, a reduced standard of living, adjusting to transitions such as changing schools or moving, and experiencing relief from conflict that may have been experienced prior to the divorce.

Adults who experienced divorce as children may have greater anxiety about their own relationships. Or they may have unrealistically high expectations for a partner-seeking the perfect mate to avoid future divorce. Of course, it's hard to find perfection. Peggy Drexler suggests that many of the long term consequences for children are tied to financial hardship rather than divorce. For instance, there may have been less financial support for schooling that then translates to lower occupational attainment following divorce.

Newer research on the impact of divorce on children has focused on some positive consequences. Hetherington found that most



children of divorce lead happy, well-adjusted lives. These well-adjusted adults went unnoticed when researchers focused solely on looking at people with problems and used hindsight to suggest that their problems were due to divorce. Many daughters find that their communication improves with their mothers, typically their custodial parent. Parenting becomes more democratic and children have a greater role in family decision-making as they mature. Drexler found that sons felt freer to escape negative role models if their mothers were in dating relationships than if those negative models were marital partners. And sons being raised without fathers showed more emotional independence and freedom to express emotions being in a single-parent family.

The psychological health of the parents, especially the parent with whom the child spends the most time, is key to helping children adjust.

Here are a few tips for parents going through divorce. One is to take care of your own mental health. Find others that can offer support and understanding. Allow children to express their grief over losses. Cultivate a healthy, conflict-free relationship with the other parent for the sake of the children. And try to establish a home environment that is healthy, positive, and comfortable.

**Repartnering** refers to parents developing new relationships after breaking up. Remarriage is one type of repartnering. Sometimes, repartnering can be an even harder transition for children than was the divorce of their parents. Parenting that may have become more democratic in a single-parent household, may now become more authoritarian when a new partner becomes part of the family. This can be a difficult adjustment for children. Step-parents may want to take on parental roles right away, but children may want to establish friendship first.

Repartnering can also mean changes in the amount of time and attention biological parents show their children. The greatest involvement with children may occur before either parent has established a new relationship. The least involvement seems to occur when the father has established a new relationship but the

mother has not. The father may be spending more time with his new partner and children. And there may be greater tension between mother and step-mother than between father and step-father due to the emphasis on involvement in maternal roles.

Repartnering also brings about dating concerns. Does a parent have time and money to date? Should the parent have a new partner meet their children? If so, when? What will be their role? Should the new partner spend the night? Cohabitation is one way of repartnering. The partners live together but are not married. Cohabiting families must consider the roles of partners, the financial contributions to the family and to members outside the household, and the effects of breaking up on children who may now have to sever ties they've established.

Stepfamilies or blended families have been increasing since divorce rates began to rise. But stepfamilies were also common in western society in the 1700s and 1800s. The stepfamilies of today, however, are typically created through divorce and remarriage rather than due to the death of a spouse. Sociologist Andrew Cherlin has described stepfamilies as an "incomplete institution" because the rules and guidelines for life in stepfamilies are unclear. Stepfamilies may experience greater difficulty than single-parent families as they try to establish new rules and roles and deal with mixed loyalties and relationships.

Stepfamilies have some characteristics that need to be considered. Stepfamilies are structurally more complex. There are more members involved and their loyalties may be divided. Many stepfamilies are established at the same time members are grieving over previous losses following divorce. Love between members of stepfamilies has to be cultivated; it cannot be assumed. The roles that stepfamily members play, whether this is a new step-parent or a non-custodial parent, are often unclear and have to be established. And sexual attractions may occur and need to be monitored. Modesty and caution when showing physical displays of affection are recommended.

This is an effort to establish some guidelines for stepfamily

members. Here are a few tips. One is to establish neutral territory or routines for the new family rather than having members adjust to the previous family's location or routines. If you are a stepparent, don't try to fit a preconceived role. Set limits so that the new couple can establish their new relationship without unnecessary interference or efforts to sabotage the relationship by the children. Respect past loyalties. Recognize that your partner and their children have a past that should be recognized and respected. If a child is upset with the other parent, be neutral about it. Don't get in the middle of this or you may be resented later for interfering or speaking badly about their parent. If you are a stepparent, don't expect instant love. Stepfamilies go through developmental stages, according to Papernow. This process can take up to 7 years. Fantasy about the perfect family, being immersed in the new relationships, and 'mapping out' the new territory are found in the early stages of stepfamily development.

In the middle stages, members begin to recognize their differences and express conflicts more openly. Stepparents may begin to take a stand on their role and position in the family. In later stages, a lot of the hard work of establishing the family's roles and rules has been accomplished and the members make closer contact with one another. Acceptance of one another and the family is found. Many stepfamilies, however, find it difficult to endure long enough to complete these stages.

# 69. Slideshow: Middle Childhood



One or more interactive elements has been excluded from this version of the text. You can view them online

here: <https://library.achievingthedream.org/herkimerdevelopmentalpsych/?p=85>

**[Lifespan Psychology Module 6 Middle Childhood Powerpoint](#)**  
from **[Lumen Learning](#)**

# 70. Study Guide: Childhood

## Study Guide for Exam Two:

1. Characterize physical growth for the first two years. Be sure to include a description of the ways the brain develops.
2. Describe the newborn's sensory abilities.
3. Give examples of gross and fine motor skills during the first two years. Then consider the kinds of motor skills being developed during preschool and middle childhood.
4. What are some nutritional concerns during infancy? What is marasmus? Kwashiorkor?
5. Characterize physical growth in early childhood.
6. What are some nutritional concerns during the preschool (play) years? What happens to appetite from ages 2-6? What are the chief concerns during middle childhood in terms of nutrition?
7. Explain Piaget's theory of cognitive development for childhood. Include the substages of sensorimotor intelligence, preoperational intelligence (including animism, egocentrism, centration), and concrete operational intelligence (including identity, reversibility, conservation). Remember assimilation and accommodation.
8. Use Erikson's theory to explain psychosocial development from birth through childhood. Four stages or 'crises' comprise childhood (trust vs. mistrust etc.)
9. Explain language development from birth through childhood. Include ideas such as babbling, first words, holophrastic speech, overregularization, etc.
10. Recall Vygotsky's theory of sociocultural development. What is private speech?
11. Explain theories of language development.
12. Describe emotional development in the first year. Also, what is separation anxiety? Stranger wariness? When do these occur?

13. What is self-awareness? Theory of mind? When do these changes occur? Why are these significant for development?
14. Define temperament and goodness of fit.
15. Contrast styles of attachment.
16. Explain Baumrind's parenting styles. Describe Lemasters and Defrain's model. What impact does culture play in parenting styles?
17. What is the society/culture of children?
18. Define family capital. What is meant by the "hidden curriculum" in school?
19. Contrast theories of self from Cooley and Mead.
20. Discuss the impact of stress on development.
21. What is false self-training?
22. Summarize theories of gender role development.
23. Describe the developmental stages of stepfamilies.
24. What conclusion is made when examining family structure (intact, single-parent, etc.) and the impact structure has on children? What helps children make their way through stressful situations?
25. Explain Kohlberg's theory of moral development.
26. Compare aptitude and achievement tests. Explain Gardner's theory of multiple intelligences and Sternberg's triarchic theory of intelligences.
27. Characterize autism spectrum disorders and ADHD.
28. Review your notes over film/audio clips.

# 71. Practice Test: Childhood

## *Exercises*

1. Chico spends a lot of time throwing his cereal bowl on the floor, having mother pick it up, and throwing it down again. Mom gets frustrated, but Chico is having a great time learning about gravity. Chico is in which stage of sensorimotor development?

- A) The first stage.
- B) The second stage.
- C) The fifth stage.
- D) The sixth stage.

2. Of the following, the best example of a fine motor skill is:

- A) scribbling with a pencil.
- B) roller skating around the block.
- C) swimming across a pool.
- D) playing football.

3. The sense that is least developed at birth is:

- A) hearing.
- B) vision.
- C) taste.
- D) smell.

4. Which of the following would be considered a gross motor skill?

- A) painting a picture.
- B) dialing a telephone.

- C) swimming across a pool.
- D) picking up an insect.

5. Which of the following would be an example of holophrastic speech?

- A) "Give me cracker."
- B) "All gone."
- C) "Bee Bee" for bottle.
- D) "Me do it!"

6. Kwashiorkor might be experienced under the following circumstances.

- A) A toddler drinks too much milk.
- B) A toddler has a diet that contains starch but too little protein.
- C) An infant does not take in enough food and begins to starve.
- D) An infant is given formula that is diluted with water.

7. Children who are in Piaget's stage of concrete operational thought are also in Erikson's stage of:

- A) initiative vs. guilt
- B) trust vs. mistrust
- C) generativity vs. stagnation
- D) industry vs. inferiority

8. This type of parenting style has is thought to lead to a lack of self-discipline.

- A) autocratic.
- B) authoritative.
- C) authoritarian.
- D) permissive.

9. Betsy is 13 months old when she begins to say "maaa maa" and when she does, she gets a big hug from her mother. This illustrates which theory of language



development?

- A) social pragmatics.
- B) behavioral theory of language.
- C) the nativistic theory of language.
- D) the hybrid theory of language development.

10. The primary nutritional concern in the United States for children in middle childhood is:

- A) A lack of carbohydrates in the diet.
- B) Being overweight or obesity.
- C) Too much protein in the diet.
- D) High amounts of calcium in the diet.

11. The LEAST common style of attachment is:

- A) secure.
- B) insecure-avoidant.
- C) insecure-resistant.
- D) disorganized.

12. A second grade student is asked if 8 ounces of water becomes “more” when poured in a tall skinny container than when in a short, wide container. This is a test of:

- A) reversibility.
- B) classification.
- C) conservation.
- D) identity.

13. Jack is upset because he got into trouble for calling another boy a bad name. As a result, he had to sit alone during story time in school. Jack is exhibiting which type of moral development?

- A) preoperational.
- B) preconventional.
- C) conventional.
- D) formal operational.

14. Alex is very helpful, listens well, and seems to know how to communicate and negotiate with others. Gardner would suggest that Alex has which type of intelligence?

- A) logical-mathematical.
- B) intrapersonal.
- C) existential.
- D) interpersonal.

15. Aptitude tests tend to measure ALL BUT WHICH ONE of the following intelligences?

- A) spatial.
- B) bodily-kinesthetic.
- C) logical-mathematical.
- D) linguistic.

16. Adebe cannot understand that a picture of her mother as a child is still her mother. Adebe lacks which cognitive ability?

- A) conservation.
- B) identity.
- C) reversibility.
- D) reciprocity.

17. Comparing self to one's peers is especially important during which stage of childhood?

- A) infancy.
- B) toddlerhood.
- C) early childhood.
- D) middle childhood.

18. Experiential or creative intelligence involves being able to:

- A) use the information that has been learned.
- B) know the appropriate behavior for a situation.

- C) recite facts and definitions.
- D) get along well with others.

19. Overall physical growth rate is slowest during which stage of childhood?

- A) infancy.
- B) toddlerhood.
- C) early childhood.
- D) middle childhood.

20. This type of moral development goes beyond a concern for the self.

- A) preconventional.
- B) postconventional.
- C) conventional.
- D) moral.

## *Answers to Exercises*

- 1. C
- 2. A
- 3. B
- 4. C
- 5. C
- 6. B
- 7. D
- 8. D
- 9. B

- 10. B
- 11. D
- 12. C
- 13. B
- 14. D
- 15. B
- 16. B
- 17. D
- 18. B
- 19. D
- 20. B

## 72. EXAM: Childhood

1. The average newborn doubles her birthweight in:

- A) the first year.
- B) four months.
- C) six months.
- D) two months.

Correct answer(s): B

2. The slowest-to-mature brain lobe is the:

- A) striate cortex.
- B) parietal cortex.
- C) frontal cortex.
- D) temporal cortex.

Correct answer(s): C

3. In the process of transient exuberance, great brain growth is seen, especially in the area of the:

- A) dendrites.
- B) axons.
- C) nucleus.
- D) axon terminals.

Correct answer(s): A

4. The sense that is the least developed at birth is:

- A) vision.
- B) taste.
- C) smell.
- D) hearing.

Correct answer(s): A

5. The difference between gross and fine motor skills is whether they:

- A) are controllable.
- B) involve mental or physical skills.
- C) are due more to nature or nurture.

D) involve bigger or smaller muscles.

Correct answer(s): D

6. Unusual swelling of a toddler's face and abdomen and thin, colorless hair are symptoms of:

A) rickets.

B) marasmus.

C) hypoglycemia.

D) kwashiorkor.

Correct answer(s): D

7. During the sensorimotor stage, the main task is to:

A) learn to use language to express sensations.

B) think logically and critically.

C) use senses and motor skills to understand the world.

D) think of past and future events.

Correct answer(s): C

8. Active experimentation is part of \_\_\_\_\_ in Piaget's substages of sensorimotor intelligence.

A) stage six.

B) stage three.

C) stage four.

D) stage five.

Correct answer(s): D

9. Babbling:

A) is found only in infants from the Western Hemisphere.

B) precedes cooing.

C) occurs only if the infant can hear.

D) is universal.

Correct answer(s): D

10. On average, children begin saying recognizable words at about:

A) 24 months old.

B) 3 months old.

C) 12 months old.

D) 6 months old.

Correct answer(s): C

11. A match between a child's temperament and the demands of the environment is called:

- A) goodness of fit.
- B) synchrony.
- C) organismic specificity.
- D) temperamental enhancement.

Correct answer(s): A

12. Secure attachment makes a toddler:

- A) cling to the mother.
- B) willing to explore.
- C) self-centered.
- D) try to talk.

Correct answer(s): B

13. Angie does not notice when her mother leaves the day-care center and ignores her mother when she returns. Angie's behavior is:

- A) insecure-resistant attachment.
- B) insecure-avoidant attachment.
- C) secure attachment.
- D) disoriented attachment.

Correct answer(s): B

14. Cooley's looking-glass self helps us understand how a child:

- A) establishes a body image.
- B) develops a self-concept.
- C) learns gender roles.
- D) learns how to imitate the behavior of others.

Correct answer(s): B

15. The process of myelination involves:

- A) bone growth.
- B) parents' teaching their children.
- C) nerve insulation.
- D) muscle growth.

Correct answer(s): C

16. Family capital

- A) is another term for stepfamily.

- B) can be used to help one's children in school.
- C) refers to financial assistance offered to families by the government.
- D) typically helps families obtain better healthcare.

Correct answer(s): B

17. The best example of a fine motor skill is:

- A) roller-skating around the block.
- B) swimming across a pool.
- C) using scissors to cut paper.
- D) playing catch with a football.

Correct answer(s): C

18. Piaget called cognitive development between the ages of two and six \_\_\_\_\_ intelligence.

- A) preoperational
- B) egocentric
- C) Symbiotic
- D) operational

Correct answer(s): A

19. Vygotsky suggested that each individual is surrounded by a zone of:

- A) proximal development.
- B) distal development.
- C) potentiality.
- D) possibilities.

Correct answer(s): A

20. Preschoolers do not use private speech to:

- A) review what they know.
- B) communicate with those around them.
- C) explain events to themselves.
- D) decide what to do.

Correct answer(s): B

21. "I caught two mices in a trap" is an example of:

- A) literal translation.
- B) egocentric speech.
- C) the past imperfect.



D) overregularization.

Correct answer(s): D

22. According to Erikson, as children develop self-awareness and realize their own mistakes, they feel:

A) shamed.

B) empowered.

C) anger.

D) guilty.

Correct answer(s): D

23. When parents expect unquestioning obedience from their children, their parenting pattern is:

A) authoritarian.

B) dictatorial.

C) tyrannical.

D) authoritative.

Correct answer(s): A

24. Aptitude tests are designed to measure:

A) capacity for divergent thinking.

B) how much has been learned.

C) potential for accomplishment.

D) verbal abilities.

Correct answer(s): C

25. Todd runs around the classroom, can't seem to sit still or concentrate, and is easily excited. He is most likely to be diagnosed as having:

A) a sensory deficit.

B) attention-deficit hyperactivity disorder.

C) mental retardation.

D) childhood schizophrenia.

Correct answer(s): B

26. The most devastating problem for children with autistic spectrum disorder as they grow up is their lack of:

A) social understanding.

B) motor skills.

C) intelligence.

D) imagination.

Correct answer(s): A

27. According to Piaget, the distinguishing characteristic of school-age children is that they are:

A) imaginative.

B) friendly.

C) logical.

D) fearless.

Correct answer(s): C

28. When we revamp or change our old ways of thinking because of new information, Piaget calls this:

A) assimilation.

B) imitation.

C) accommodation.

D) historical context.

Correct answer(s): C

29. The infant's first sensorimotor activities are:

A) anticipation.

B) first acquired adaptations.

C) active experimentation.

D) reflexes.

Correct answer(s): D

30. Piaget's stage six of sensorimotor intelligence is known as:

A) mental combinations.

B) interesting observations.

C) primary reactions.

D) new adaptation and anticipation.

Correct answer(s): A

31. Typically, stranger wariness is first noticeable at:

A) 9 months.

B) 12 months.

C) 3 months.

D) 4 months.

Correct answer(s): A

32. Identify Erikson's second stage of development:

- A) attachment vs. self-awareness
- B) autonomy vs. shame and doubt
- C) synchrony vs. attachment
- D) pride vs. shame

Correct answer(s): B

33. Which parenting style is preferred by Lemasters and DeFrain?

- A) the teacher-counselor parent
- B) the athletic coach
- C) the pal
- D) the martyr

Correct answer(s): B

34. Preconventional morality involves:

- A) an emphasis on reward and punishment.
- B) the careful consideration of all options.
- C) an emphasis on laws and social order.
- D) trying to gain the approval of others.

Correct answer(s): A

35. Lizzie is an extremely shy and anxious 8-year-old whom other children seem to dislike. She would be characterized as a(n):

- A) neglected child.
- B) withdrawn-rejected child.
- C) controversial child.
- D) aggressive-rejected child.

Correct answer(s): B

36. The main concern about nutrition in middle childhood in the United States is:

- A) a lack of protein in the diet.
- B) the lack of calories taken in by children in this age group.
- C) the high number of children who are overweight or obese.
- D) the consumption of too much calcium.

Correct answer(s): C

37. Stepfamilies reach the last stage of development:

- A) after all parents have remarried other partners.
- B) just prior to redivorce.
- C) after the first year.

D) after about 7 years.

Correct answer(s): D

38. At what age do children develop a theory of mind?

A) 2 years of age

B) 12 years of age

C) 4 years of age

D) 10 years of age

Correct answer(s): C

39. You viewed a video in which Robin Williams helped children understand that his shoe was not alive. This illustrates:

A) the law of conservation

B) animism

C) Centration

D) egocentrism

Correct answer(s): B

40. You viewed a video clip about theory of mind in which researchers found that children who develop a theory of mind early are more likely to:

A) have an unusually large corpus callosum.

B) feel anxiety about what other children may be thinking of them.

C) have a wild imagination that can get them into trouble.

D) are more popular with other children.

Correct answer(s): D

41. An enduring emotional bond between people is known as:

A) unionization.

B) synchrony.

C) attachment.

D) love.

Correct answer(s): C

42. A sign of secure attachment is:

A) refusing to let go of the caregiver's arm.

B) attempting to be close to the caregiver.

C) playing aimlessly with no contact with the caregiver.

D) expressing fear and anger at the caregiver.

Correct answer(s): B

43. Expressions of insecure-resistant/ambivalent attachment include:

- A) playing happily.
- B) ignoring the caregiver.
- C) exploring a new toy.
- D) clinging to the caregiver.

Correct answer(s): D

44. Which of the following IS NOT one of Gardner's multiple intelligences?

- A) existential intelligence
- B) bodily-kinesthetic intelligence
- C) culinary intelligence
- D) linguistic intelligence

Correct answer(s): C

45. Identify the statement that best illustrates the cognitive concept called "identity."

- A) "Even though they are an omelet now, they are still two eggs."
- B) "If you'll let me have one of your cookies, I'll let you use my new crayons."
- C) "If you give back my doll, we can be friends again."
- D) "Mommy can make my scraped knee well again."

Correct answer(s): A

46. The term "holophrase" is used to denote:

- A) the use of two words to take the place of one.
- B) the infant's use of one word to express a whole thought.
- C) a word that is empty of meaning.
- D) the relationship of object permanence to language development.

Correct answer(s): B

47. The theorist who believed that children learn language when they are reinforced by parental attention was:

- A) B. F. Skinner.
- B) Leo Vygotsky.
- C) Jean Piaget.
- D) Noam Chomsky.

Correct answer(s): A

48. At 6 weeks of age, the infant is capable of:

- A) anger.
- B) laughter and curiosity.
- C) a social smile.
- D) stranger wariness.

Correct answer(s): C

49. When a baby is upset because a caregiver is leaving, the baby is exhibiting:

- A) solitary fear.
- B) fear of isolation.
- C) separation anxiety.
- D) general anxiety.

Correct answer(s): C

50. The first “crisis of life,” according to Erikson, is:

- A) trust vs. mistrust.
- B) industry vs. inferiority.
- C) the oral stage.
- D) autonomy vs. shame and doubt.

Correct answer(s): A

PART VIII

# CHAPTER 7: ADOLESCENCE





## 73. Introduction to Adolescence

Adolescence is a period that begins with puberty and ends with the transition to adulthood (approximately ages 10–20). Physical changes associated with puberty are triggered by hormones. Cognitive changes include improvements in complex and abstract thought, as well as development that happens at different rates in distinct parts of the brain and increases adolescents' propensity for risky behavior because increases in sensation-seeking and reward motivation precede increases in cognitive control. Adolescents' relationships with parents go through a period of redefinition in which adolescents become more autonomous, and aspects of parenting, such as distal monitoring and psychological control, become more salient. Peer relationships are important sources of support and companionship during adolescence yet can also promote problem behaviors. Same-sex peer groups evolve into mixed-sex peer groups, and adolescents' romantic relationships tend to emerge from these groups. Identity formation occurs as adolescents explore and commit to different roles and ideological positions. Nationality, gender, ethnicity, socioeconomic status, religious background, sexual orientation, and genetic factors shape how adolescents behave and how others respond to them, and are sources of diversity in adolescence.

### Adolescence Defined

Adolescence is a developmental stage that has been defined as starting with puberty and ending with the transition to adulthood (approximately ages 10–20). Adolescence has evolved historically,

with evidence indicating that this stage is lengthening as individuals start puberty earlier and transition to adulthood later than in the past. Puberty today begins, on average, at age 10–11 years for girls and 11–12 years for boys. This average age of onset has decreased gradually over time since the 19th century by 3–4 months per decade, which has been attributed to a range of factors including better nutrition, obesity, increased father absence, and other environmental factors (Steinberg, 2013<sup>1</sup>). Completion of formal education, financial independence from parents, marriage, and parenthood have all been markers of the end of adolescence and beginning of adulthood, and all of these transitions happen, on average, later now than in the past. In fact, the prolonging of adolescence has prompted the introduction of a new developmental period called *emerging adulthood* that captures these developmental changes out of adolescence and into adulthood, occurring from approximately ages 18 to 29 (Arnett, 2000<sup>2</sup>).

1. Steinberg, L. (2013). *Adolescence* (10th ed.). New York, NY: McGraw-Hill.
2. Arnett, J. J. (2000). Emerging adulthood: A theory of development from the late teens through the twenties. *American Psychologist*, 55, 469–480.



*Adolescence is often characterized as a period of transformation, primarily, in terms of physical, cognitive, and social-relational change. [Image: Lorenia]*

## 74. Physical Development

Adolescence begins with puberty. While the sequence of physical changes in puberty is predictable, the onset and pace of puberty vary widely. Several physical changes occur during puberty, such as adrenarche and gonadarche, the maturing of the adrenal glands and sex glands, respectively. Also during this time, primary and secondary sexual characteristics develop and mature. Primary sexual characteristics are organs specifically needed for reproduction, like the uterus and ovaries in females and testes in males. Secondary sexual characteristics are physical signs of sexual maturation that do not directly involve sex organs, such as development of breasts and hips in girls, and development of facial hair and a deepened voice in boys. Girls experience menarche, the beginning of menstrual periods, usually around 12–13 years old, and boys experience spermarche, the first ejaculation, around 13–14 years old.

During puberty, both sexes experience a rapid increase in height (i.e., growth spurt). For girls this begins between 8 and 13 years old, with adult height reached between 10 and 16 years old. Boys begin their growth spurt slightly later, usually between 10 and 16 years old, and reach their adult height between 13 and 17 years old. Both nature (i.e., genes) and nurture (e.g., nutrition, medications, and medical conditions) can influence height.

Because rates of physical development vary so widely among teenagers, puberty can be a source of pride or embarrassment. Early maturing boys tend to be stronger, taller, and more athletic than their later maturing peers. They are usually more popular, confident, and independent, but they are also at a greater risk for substance abuse and early sexual activity (Flannery, Rowe, & Gulley, 1993; Kaltiala-Heino, Rimpela, Rissanen, & Rantanen, 2001). Early maturing girls may be teased or overtly admired, which can cause them to feel self-conscious about their developing bodies. These

girls are at a higher risk for depression, substance abuse, and eating disorders (Ge, Conger, & Elder, 2001; Graber, Lewinsohn, Seeley, & Brooks-Gunn, 1997; Striegel-Moore & Cachelin, 1999). Late blooming boys and girls (i.e., they develop more slowly than their peers) may feel self-conscious about their lack of physical development. Negative feelings are particularly a problem for late maturing boys, who are at a higher risk for depression and conflict with parents (Graber et al., 1997) and more likely to be bullied (Pollack & Shuster, 2000).

The adolescent brain also remains under development. Up until puberty, brain cells continue to bloom in the frontal region. Adolescents engage in increased risk-taking behaviors and emotional outbursts possibly because the frontal lobes of their brains are still developing. Recall that this area is responsible for judgment, impulse control, and planning, and it is still maturing into early adulthood (Casey, Tottenham, Liston, & Durston, 2005).

Frontal lobe

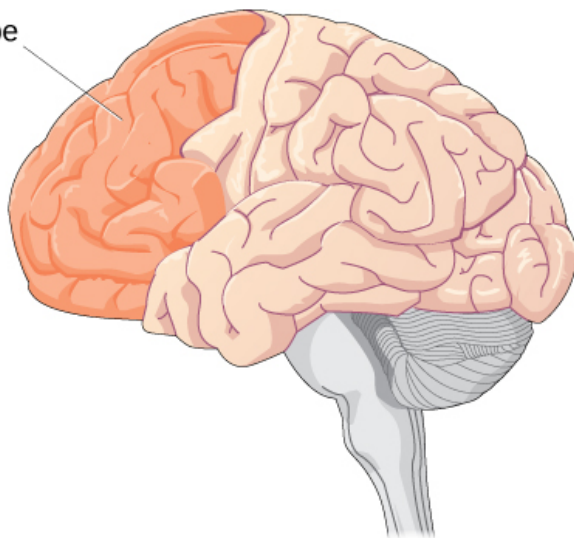

*Brain growth continues into the early 20s. The development of the frontal lobe, in particular, is important during this stage.*

## *Example*

According to neuroscientist Jay Giedd in the Frontline video “Inside the Teenage Brain” (2013), “It’s sort of unfair to expect [teens] to have adult levels of organizational skills or decision-making before their brains are finished being built.” Watch this segment on [“The Wiring of the Adolescent Brain”](#) to find out more about the developing brain during adolescence.

## 75. Cognitive Development

More complex thinking abilities emerge during adolescence. Some researchers suggest this is due to increases in processing speed and efficiency rather than as the result of an increase in mental capacity—in other words, due to improvements in existing skills rather than development of new ones (Bjorkland, 1987; Case, 1985). During adolescence, teenagers move beyond concrete thinking and become capable of abstract thought. Recall that Piaget refers to this stage as formal operational thought. Teen thinking is also characterized by the ability to consider multiple points of view, imagine hypothetical situations, debate ideas and opinions (e.g., politics, religion, and justice), and form new ideas. In addition, it's not uncommon for adolescents to question authority or challenge established societal norms.

Early in adolescence, changes in the brain's dopaminergic system contribute to increases in adolescents' sensation-seeking and reward motivation. Later in adolescence, the brain's cognitive control centers in the prefrontal cortex develop, increasing adolescents' self-regulation and future orientation. The difference in timing of the development of these different regions of the brain contributes to more risk taking during middle adolescence because adolescents are motivated to seek thrills that sometimes come from risky behavior, such as reckless driving, smoking, or drinking, and have not yet developed the cognitive control to resist impulses or focus equally on the potential risks (Steinberg, 2008<sup>1</sup>). One of the world's leading experts on adolescent development, Laurence Steinberg, likens this to engaging a powerful engine before the

1. Steinberg, L. (2013). *Adolescence* (10th ed.). New York, NY: McGraw-Hill.

braking system is in place. The result is that adolescents are more prone to risky behaviors than are children or adults.

Cognitive empathy, also known as theory-of-mind (which we discussed earlier with regard to egocentrism), relates to the ability to take the perspective of others and feel concern for others (Shamay-Tsoory, Tomer, & Aharon-Peretz, 2005). Cognitive empathy begins to increase in adolescence and is an important component of social problem solving and conflict avoidance. According to one longitudinal study, levels of cognitive empathy begin rising in girls around 13 years old, and around 15 years old in boys (Van der Graaff et al., 2013). Teens who reported having supportive fathers with whom they could discuss their worries were found to be better able to take the perspective of others (Miklikowska, Duriez, & Soenens, 2011).



*Teenage thinking is characterized by the ability to reason logically and solve hypothetical problems such as how to design, plan, and build a structure. (credit: U.S. Army RDECOM)*



# 76. Social Development

## Psychosocial Development

Adolescents continue to refine their sense of self as they relate to others. Erikson referred to the task of the adolescent as one of identity versus role confusion. Thus, in Erikson's view, an adolescent's main questions are "Who am I?" and "Who do I want to be?" Some adolescents adopt the values and roles that their parents expect for them. Other teens develop identities that are in opposition to their parents but align with a peer group. This is common as peer relationships become a central focus in adolescents' lives.

As adolescents work to form their identities, they pull away from their parents, and the peer group becomes very important (Shanahan, McHale, Osgood, & Crouter, 2007). Despite spending less time with their parents, most teens report positive feelings toward them (Moore, Guzman, Hair, Lippman, & Garrett, 2004). Warm and healthy parent-child relationships have been associated with positive child outcomes, such as better grades and fewer school behavior problems, in the United States as well as in other countries (Hair et al., 2005).

It appears that most teens don't experience adolescent storm and stress to the degree once famously suggested by G. Stanley Hall, a pioneer in the study of adolescent development. Only small numbers of teens have major conflicts with their parents (Steinberg & Morris, 2001), and most disagreements are minor. For example, in a study of over 1,800 parents of adolescents from various cultural and ethnic groups, Barber (1994) found that conflicts occurred over day-to-day issues such as homework, money, curfews, clothing, chores, and friends. These types of arguments tend to decrease as teens develop (Galambos & Almeida, 1992).

## Social Changes

Parents. Although peers take on greater importance during adolescence, family relationships remain important too. One of the key changes during adolescence involves a renegotiation of parent-child relationships. As adolescents strive for more independence and autonomy during this time, different aspects of parenting become more salient. For example, parents' distal supervision and monitoring become more important as adolescents spend more time away from parents and in the presence of peers. Parental monitoring encompasses a wide range of behaviors such as parents' attempts to set rules and know their adolescents' friends, activities, and whereabouts, in addition to adolescents' willingness to disclose information to their parents (Stattin & Kerr, 2000<sup>1</sup>). *Psychological control*, which involves manipulation and intrusion into adolescents' emotional and cognitive world through invalidating adolescents' feelings and pressuring them to think in particular ways (Barber, 1996<sup>2</sup>), is another aspect of parenting that becomes more salient during adolescence and is related to more problematic adolescent adjustment.

1. Stattin, H., & Kerr, M. (2000). Parental monitoring: A reinterpretation. *Child Development*, 71, 1072–1085.
2. Barber, B. K. (1996). Parental psychological control: Revisiting a neglected construct. *Child Development*, 67, 3296–3319.

## Peers

As children become adolescents, they usually begin spending more time with their peers and less time with their families, and these peer interactions are increasingly unsupervised by adults. Children's notions of friendship often focus on shared activities, whereas adolescents' notions of friendship increasingly focus on intimate exchanges of thoughts and feelings. During adolescence, peer groups evolve from primarily single-sex to mixed-sex. Adolescents within a peer group tend to be similar to one another in behavior and attitudes, which has been explained as being a function of *homophily* (adolescents who are similar to one another choose to spend time together in a "birds of a feather flock together" way) and *influence* (adolescents who spend time together shape each other's behavior and attitudes). One of the most widely studied aspects of adolescent peer influence is known as *deviant peer contagion* (Dishion & Tipsord, 2011<sup>3</sup>), which is the process by which peers reinforce problem behavior by laughing or showing other signs of approval that then increase the likelihood of future problem behavior.

Peers can serve both positive and negative functions during adolescence. Negative peer pressure can lead adolescents to make riskier decisions or engage in more problematic behavior than they would alone or in the presence of their family. For example, adolescents are much more likely to drink alcohol, use drugs, and commit crimes when they are with their friends than when they are alone or with their family. However, peers also serve as an important source of social support and companionship during adolescence,

3. Dishion, T. J., & Tipsord, J. M. (2011). Peer contagion in child and adolescent social and emotional development. *Annual Review of Psychology*, 62, 189–214.

and adolescents with positive peer relationships are happier and better adjusted than those who are socially isolated or have conflictual peer relationships.



*Crowds refer to different collections of people, like the “theater kids” or the “environmentalists.” In a way, they are kind of like clothing brands that label the people associated with that crowd. [Image: Garry Knight]*

Crowds are an emerging level of peer relationships in adolescence. In contrast to friendships (which are reciprocal dyadic relationships) and cliques (which refer to groups of individuals who interact frequently), crowds are characterized more by shared reputations or images than actual interactions (Brown & Larson, 2009<sup>4</sup>). These crowds reflect different prototypic identities (such as jocks or

4. Brown, B. B., & Larson, J. (2009). Peer relationships in adolescence. In R. M. Lerner & L. Steinberg (Eds.), *Handbook of adolescent psychology* (pp. 74–103). New York, NY: Wiley.

brains) and are often linked with adolescents' social status and peers' perceptions of their values or behaviors.

## Romantic relationships

Adolescence is the developmental period during which romantic relationships typically first emerge. Initially, same-sex peer groups that were common during childhood expand into mixed-sex peer groups that are more characteristic of adolescence. Romantic relationships often form in the context of these mixed-sex peer groups (Connolly, Furman, & Konarski, 2000<sup>5</sup>). Although romantic relationships during adolescence are often short-lived rather than long-term committed partnerships, their importance should not be minimized. Adolescents spend a great deal of time focused on romantic relationships, and their positive and negative emotions are more tied to romantic relationships (or lack thereof) than to friendships, family relationships, or school (Furman & Shaffer, 2003<sup>6</sup>). Romantic relationships contribute to adolescents' identity

5. Connolly, J., Furman, W., & Konarski, R. (2000). The role of peers in the emergence of heterosexual romantic relationships in adolescence. *Child Development*, 71, 1395–1408.
6. Furman, W., & Shaffer, L. (2003). The role of romantic relationships in adolescent development. In P. Florsheim (Ed.), *Adolescent romantic relations and sexual behavior: Theory, research, and practical implications* (pp. 3–22). Mahwah, NJ: Erlbaum.

formation, changes in family and peer relationships, and adolescents' emotional and behavioral adjustment.

Furthermore, romantic relationships are centrally connected to adolescents' emerging sexuality. Parents, policymakers, and researchers have devoted a great deal of attention to adolescents' sexuality, in large part because of concerns related to sexual intercourse, contraception, and preventing teen pregnancies. However, sexuality involves more than this narrow focus. For example, adolescence is often when individuals who are lesbian, gay, bisexual, or transgender come to perceive themselves as such (Russell, Clarke, & Clary, 2009<sup>7</sup>). Thus, romantic relationships are a domain in which adolescents experiment with new behaviors and identities.

## Behavioral and Psychological Adjustment

### Identity formation

Theories of adolescent development often focus on identity formation as a central issue. For example, in Erikson's (1968<sup>8</sup>) classic theory of developmental stages, identity formation was highlighted as the primary indicator of successful development during

7. Russell, S. T., Clarke, T. J., & Clary, J. (2009). Are teens “post-gay”? Contemporary adolescents' sexual identity labels. *Journal of Youth and Adolescence*, 38, 884–890.
8. Erikson, E. H. (1968). *Identity, youth, and crisis*. New York, NY: Norton.

adolescence (in contrast to role confusion, which would be an indicator of not successfully meeting the task of adolescence). Marcia (1966<sup>9</sup>) described identity formation during adolescence as involving both decision points and commitments with respect to ideologies (e.g., religion, politics) and occupations. He described four identity statuses: foreclosure, identity diffusion, moratorium, and identity achievement. *Foreclosure* occurs when an individual commits to an identity without exploring options. *Identity diffusion* occurs when adolescents neither explore nor commit to any identities. *Moratorium* is a state in which adolescents are actively exploring options but have not yet made commitments. *Identity achievement* occurs when individuals have explored different options and then made identity commitments. Building on this work, other researchers have investigated more specific aspects of identity. For example, Phinney (1989<sup>10</sup>) proposed a model of ethnic identity development that included stages of unexplored ethnic identity, ethnic identity search, and achieved ethnic identity.

9. Marcia, J. E. (1966). Development and validation of ego identity status. *Journal of Personality and Social Psychology*, 3, 551–558.
10. Phinney, J. (1989). Stages of ethnic identity in minority group adolescents. *Journal of Early Adolescence*, 9, 34–49.

## Aggression and antisocial behavior



*Early, antisocial behavior leads to befriending others who also engage in antisocial behavior, which only perpetuates the downward cycle of aggression and wrongful acts. [Image: Philippe Put]*

Several major theories of the development of antisocial behavior treat adolescence as an important period. Patterson's (1982<sup>11</sup>) early versus late starter model of the development of aggressive and antisocial behavior distinguishes youths whose antisocial behavior begins during childhood (early starters) versus adolescence (late starters). According to the theory, early starters are at greater risk for long-term antisocial behavior that extends into adulthood than

11. Patterson, G. R. (1982). *Coercive family process*. Eugene, OR: Castalia Press.



are late starters. Late starters who become antisocial during adolescence are theorized to experience poor parental monitoring and supervision, aspects of parenting that become more salient during adolescence. Poor monitoring and lack of supervision contribute to increasing involvement with deviant peers, which in turn promotes adolescents' own antisocial behavior. Late starters desist from antisocial behavior when changes in the environment make other options more appealing. Similarly, Moffitt's (1993<sup>12</sup>) life-course persistent versus adolescent-limited model distinguishes between antisocial behavior that begins in childhood versus adolescence. Moffitt regards adolescent-limited antisocial behavior as resulting from a "maturity gap" between adolescents' dependence on and control by adults and their desire to demonstrate their freedom from adult constraint. However, as they continue to develop, and legitimate adult roles and privileges become available to them, there are fewer incentives to engage in antisocial behavior, leading to desistance in these antisocial behaviors.

## Anxiety and depression

Developmental models of anxiety and depression also treat adolescence as an important period, especially in terms of the emergence of gender differences in prevalence rates that persist through adulthood (Rudolph, 2009<sup>13</sup>). Starting in early adolescence,

12. Moffitt, T. E. (1993). Adolescence-limited and life course persistent antisocial behavior: Developmental taxonomy. *Psychological Review*, 100, 674–701.

13. Rudolph, K. D. (2009). The interpersonal context of

compared with males, females have rates of anxiety that are about twice as high and rates of depression that are 1.5 to 3 times as high (American Psychiatric Association, 2013<sup>14</sup>). Although the rates vary across specific anxiety and depression diagnoses, rates for some disorders are markedly higher in adolescence than in childhood or adulthood. For example, prevalence rates for specific phobias are about 5% in children and 3%–5% in adults but 16% in adolescents. Anxiety and depression are particularly concerning because suicide is one of the leading causes of death during adolescence. Developmental models focus on interpersonal contexts in both childhood and adolescence that foster depression and anxiety (e.g., Rudolph, 2009<sup>15</sup>). Family adversity, such as abuse and parental psychopathology, during childhood sets the stage for social and behavioral problems during adolescence. Adolescents with such problems generate stress in their relationships (e.g., by resolving conflict poorly and excessively seeking reassurance) and select into more maladaptive social contexts (e.g., “misery loves company” scenarios in which depressed youths select other depressed youths as friends and then frequently co-ruminate as they discuss their

adolescent depression. In S. Nolen-Hoeksema & L. M. Hilt (Eds.), *Handbook of depression in adolescents* (pp. 377–418). New York, NY: Taylor and Francis.

14. American Psychiatric Association. (2013). *Diagnostic and statistical manual of mental disorders* (5th ed.). Arlington, VA: American Psychiatric Publishing.
15. Rudolph, K. D. (2009). The interpersonal context of adolescent depression. In S. Nolen-Hoeksema & L. M. Hilt (Eds.), *Handbook of depression in adolescents* (pp. 377–418). New York, NY: Taylor and Francis.

problems, exacerbating negative affect and stress). These processes are intensified for girls compared with boys because girls have more relationship-oriented goals related to intimacy and social approval, leaving them more vulnerable to disruption in these relationships. Anxiety and depression then exacerbate problems in social relationships, which in turn contribute to the stability of anxiety and depression over time.

## Academic achievement

Adolescents spend more waking time in school than in any other context (Eccles & Roeser, 2011<sup>16</sup>). Academic achievement during adolescence is predicted by interpersonal (e.g., parental engagement in adolescents' education), intrapersonal (e.g., intrinsic motivation), and institutional (e.g., school quality) factors. Academic achievement is important in its own right as a marker of positive adjustment during adolescence but also because academic achievement sets the stage for future educational and occupational opportunities. The most serious consequence of school failure, particularly dropping out of school, is the high risk of unemployment or underemployment in adulthood that follows. High achievement can set the stage for college or future vocational training and opportunities.

16. Eccles, J. S., & Roeser, R. W. (2011). Schools as developmental contexts during adolescence. *Journal of Research on Adolescence*, 21, 225–241.

## Diversity

Adolescent development does not necessarily follow the same pathway for all individuals. Certain features of adolescence, particularly with respect to biological changes associated with puberty and cognitive changes associated with brain development, are relatively universal. But other features of adolescence depend largely on circumstances that are more environmentally variable. For example, adolescents growing up in one country might have different opportunities for risk taking than adolescents in a different country, and supports and sanctions for different behaviors in adolescence depend on laws and values that might be specific to where adolescents live. Likewise, different cultural norms regarding family and peer relationships shape adolescents' experiences in these domains. For example, in some countries, adolescents' parents are expected to retain control over major decisions, whereas in other countries, adolescents are expected to begin sharing in or taking control of decision making.

Even within the same country, adolescents' gender, ethnicity, immigrant status, religion, sexual orientation, socioeconomic status, and personality can shape both how adolescents behave and how others respond to them, creating diverse developmental contexts for different adolescents. For example, early puberty (that occurs before most other peers have experienced puberty) appears to be associated with worse outcomes for girls than boys, likely in part because girls who enter puberty early tend to associate with older boys, which in turn is associated with early sexual behavior and substance use. For adolescents who are ethnic or sexual minorities, discrimination sometimes presents a set of challenges that nonminorities do not face.

Finally, genetic variations contribute an additional source of diversity in adolescence. Current approaches emphasize gene X environment interactions, which often follow a *differential*

susceptibility model (Belsky & Pluess, 2009<sup>17</sup>). That is, particular genetic variations are considered riskier than others, but genetic variations also can make adolescents more or less susceptible to environmental factors. For example, the association between the CHRM2 genotype and adolescent externalizing behavior (aggression and delinquency) has been found in adolescents whose parents are low in monitoring behaviors (Dick et al., 2011<sup>18</sup>). Thus, it is important to bear in mind that individual differences play an important role in adolescent development.

## Conclusions

Adolescent development is characterized by biological, cognitive, and social changes. Social changes are particularly notable as adolescents become more autonomous from their parents, spend more time with peers, and begin exploring romantic relationships and sexuality. Adjustment during adolescence is reflected in identity formation, which often involves a period of exploration followed by commitments to particular identities. Adolescence is characterized

17. Belsky, J., & Pluess, M. (2009). Beyond diathesis-stress: Differential susceptibility to environmental influences. *Psychological Bulletin*, 135, 885–908.
18. Dick, D. M., Meyers, J. L., Latendresse, S. J., Creemers, H. E., Lansford, J. E., ... Huizink, A. C. (2011). CHRM2, parental monitoring, and adolescent externalizing behavior: Evidence for gene-environment interaction. *Psychological Science*, 22, 481–489.

by risky behavior, which is made more likely by changes in the brain in which reward-processing centers develop more rapidly than cognitive control systems, making adolescents more sensitive to rewards than to possible negative consequences. Despite these generalizations, factors such as country of residence, gender, ethnicity, and sexual orientation shape development in ways that lead to diversity of experiences across adolescence.

### *Outside Resources*

**Podcasts: Society for Research on Adolescence website with links to podcasts on a variety of topics related to adolescent development**

<http://www.s-r-a.org/sra-news/podcasts>

**Study: Add Health website on one of the biggest longitudinal studies of adolescence to date**

<http://www.cpc.unc.edu/projects/addhealth>

**Video: A selection of TED talks on adolescent brain development**

<http://tinyurl.com/lku4a3k>

**Web: UNICEF website on adolescents around the world**

<http://www.unicef.org/adolescence/index.html>

### *Discussion Questions*

1. What can parents do to promote their adolescents'

positive adjustment?

2. In what ways do changes in brain development and cognition make adolescents particularly susceptible to peer influence?
3. How could interventions designed to prevent or reduce adolescents' problem behavior be developed to take advantage of what we know about adolescent development?
4. Reflecting on your own adolescence, provide examples of times when you think your experience was different from those of your peers as a function of something unique about you.
5. In what ways was your experience of adolescence different from your parents' experience of adolescence? How do you think adolescence may be different 20 years from now?

# 77. Lecture: Adolescence



One or more interactive elements has been excluded from this version of the text. You can view them online

here: <https://library.achievingthedream.org/herkimerdevelopmentalpsych/?p=95>

## Lecture Transcript

Adolescence is a period of transition from childhood to adulthood. It includes many physical, cognitive, and psychosocial changes. We first explore physical development.

Puberty is a period of rapid physical growth and sexual maturation that occurs during adolescence. These changes begin somewhere between ages 8 and 14. Girls begin puberty at around 10 years of age. Boys begin about a year and a half later. These changes take around 3 to 4 years for completion.

Adolescents experience an overall physical growth spurt. The growth proceeds from the extremities toward the torso. This is referred to as distal-proximal development. In other words, you may see the hands grow, then the arms, and finally the torso. The overall physical growth spurt means increases of about 10-11 inches in height and 50 to 75 pounds in weight. The head begins to grow sometime after the feet have gone through their period of growth. Growth of the head is preceded by growth of the ears, nose, and lips, however. As the torso grows, so does the internal organs. The heart and lungs experience dramatic growth during this period. Sweat, odor, and oil glands become more active. Teenagers in the United



States spend a lot of money on deodorants and acne medications as a result.

The brain also undergoes dramatic change during adolescence. The prefrontal cortex, located behind the forehead, is a part of the brain that helps with judgment, planning, and strategizing. This grows in early adolescence. The cerebellum also grows during adolescence. Watch the film assigned in this lesson, *Inside the Teenage Brain*, for more detail.

Sexual maturation is another change we undergo during adolescence. Changes are divided into two categories: primary sex characteristics are changes in the reproductive organs. For males, primary characteristics include growth of the testes, penis, scrotum, and the first ejaculation of semen or spermarche. This occurs between 11-15 years of age.

Secondary characteristics are those not directly linked to reproduction but changes that signal that a male is becoming sexually mature. Shoulders become broader, the areola or area around the nipples become larger. There is some temporary breast development due to hormonal changes in many boys, typically around 14 years of age. The voice becomes lower as the larynx grows.

Hair becomes more coarse and darker. And hair in the pubic area, under the arms, and on the face develops.

In females, primary characteristics include growth of the uterus and the first menstrual period or menarche. Stress and higher percentage of body fat can bring menstruation at younger ages.

Many of the secondary characteristics are the same for boys and girls. Breast development begins at around age 10 and full development takes several years. Hips broaden and legs get larger. The voice becomes lower as the larynx grows, just as it does in males. Although, it is often less noticeable in females. Hair becomes darker and coarser. Pubic and underarm hair develops as well.

There is currently a lot of attention placed on physical appearance in the United States. This can be difficult for teens. Most teens

just want to fit in with their peers and those who do not may feel uncomfortable. Teens that are overweight or obese may be ridiculed or teased. Physical changes may be easier for boys than girls because while boys are moving toward the cultural ideal of getting larger, girls are moving away from the cultural ideal of remaining thin. Early maturing females may feel uncomfortable with puberty, particularly because they may be thought of as much older than they are and may be thought of sexually active and mature, even though they are not.

Late maturing females may feel that others do not respect them as having grown up. Early maturing males may be popular in school and thought of as more mature than they are. They may also be recruited into gangs or for other violent activity because of their physique if they live in neighborhoods or communities where this type of activity occurs. Late maturing males may overcompensate for their slight build by trying to act as if they are older than they are.

The growth spurt is accompanied by a need for more calories. Most teens in the United States take in enough calories, but do not eat healthy foods. High fat, sugar, and salty foods combined with a sedentary life style leave many teens struggling with being overweight or obese. Such teens experience health risks such as sleep apnea, high blood pressure, and type II diabetes.

Teens may also experience eating disorders. Teenage girls are especially vulnerable to eating disorders in cultures obsessed with thinness.

Anorexia nervosa is overall starvation that is life threatening. A person with anorexia sees fat where there is none and may become obsessed with thinness, excessive dieting, and exercise. Anorexia is difficult to treat but can lead to cardiac arrest.

Bulimia is another eating disorder in which a person eats in bingeing episodes and then purges through self-induced vomiting or using laxatives or enemas. Repeated exposure of the teeth to corrosive stomach acid can break down the enamel. Blood blisters

may develop on the roof of the mouth, the index finger may become discolored, and the esophagus damaged by repeatedly vomiting.

With adolescence comes a potential escalation in situations of abuse. Physical abuse becomes more violent as a parent has altercations with a much bigger child in adolescence. Sexual abuse increases with puberty and the impact of such abuse can include feeling stigmatized, having a distorted sense of sexuality, feeling powerless, and distrust. The myth of mutuality is the myth that the victim of sexual abuse is somehow responsible for its occurrence. This myth makes it very difficult for a person who has been sexually abused to overcome the negative feelings associated with the abuse. Recognizing that this is a myth is an important step toward healing.

A majority of youth become sexually active in their late teens. The use of contraception has increased and teen pregnancy rates, though still high, have decreased. Most teens engage in sexual activity with a steady partner.

In the United States, the decline in teenagers using tobacco has stopped. Over-the-counter medications are still cause for concern as many teens use these for recreation. Marijuana is now the most commonly used drug. It has surpassed smoking tobacco. The perceived risk of marijuana use has been declining.

Some drugs are considered gateway drugs which means that the use of these drugs can often lead to use of stronger drugs. Drug use often interferes with healthy nutrition and sleep so important for teens. And many dangerous decisions can be made while under the influence. Examples include engaging in risky sexual behavior or driving while high or intoxicated.

Let's turn our attention to some global concerns about youth. Youth make up 30 percent of the population in some developing countries.

We've seen an increase in the amount of schooling children receive. But often the quality of instruction is poor and teachers and educational materials are hard to obtain. Drought, war, and other circumstances often disrupt schooling. The number of youth

participating in the labor force has decreased in many parts of the world. This allows children to participate in formal education.

HIV/AIDS is the leading cause of death in sub-Saharan Africa. This is due to low condom use and widespread coercive sex. Tobacco use has been increasing in developing countries. And child brides or marriage to girls under 18 has decreased. These are just a few concerns about youth in the developing world.

Let's explore cognitive development in adolescence.

Piaget believed that many adolescents reach formal operational thought. This is marked by the ability to think abstractly or to use systems of abstract thought or logic more readily. An adolescent may now be able to understand symbolic meanings such as those found in religion. Adolescents may also think about "what if" situations or hypothetical situations more easily. And the adolescent may become conscious of their thoughts and enjoy the game of thinking or introspection.

Psychologist David Elkind offers some insights into the unique qualities of adolescent thought.

Adolescent egocentrism is the feeling a teenager may have that no one can understand what they are going through. A consoling adult may be told, "You don't understand! Nobody understands!"

The imaginary audience refers to the feeling of self-consciousness that many adolescents feel. Even when alone, the teenager may be imagining how others would see them. Those who feel particularly uneasy or awkward may try to make the discomfort by being sarcastic or by posturing in public.

The personal fable is the notion that fame and fortune lie ahead. This belief comes as the adolescent is able to see possibilities, but not yet understand probabilities. I had a student once who raised her hand during our class discussion of the personal fable. I called on her and she said, "Oh my gosh! I did this! I kept a list of all of my teacher's names so that I could personally thank them when I became famous!"

What was your personal fable? You may have given up on it once you found out how unlikely it was.

The invincibility fable is the mistaken idea that one is indestructible. Teenagers may think they may never get hurt when engaging in risky behavior. Look for examples of the invincibility fable in the film you view for this lesson.

In youth, conformity is emphasized. Many young teenagers, especially, pressure one another to act, speak, dress, and think alike.

Formal operational thought can be accompanied by the ability to see possibilities never before considered. Youth are often idealistic as a result. However, what is possible is not the same as what is likely.

Some current concerns in education in the United States include reducing the rate of students who drop out of school before completing their high school diplomas, the impersonal nature of large, bureaucratic high schools, and the issue of where to group students by age in school. Should sixth graders be included in elementary school or should they be part of a junior high? Should ninth graders be at the top of their school in a junior high or should they attend school with seniors? What would be the advantages and disadvantages of each?

We now turn our attention to relationships and psychosocial development in adolescence.

The beginning of our modern idea of adolescence as a time of storm and stress can be traced to G. Stanley Hall. Hall wrote a 3 volume work documenting the lives of youth in 1909. As people relocated to large industrial cities in the U. S., youth became more visible and gained the attention of social workers and others concerned with development. Hall believed that the storm and stress of adolescence is created by the biological changes associated with puberty. But for many teens, adolescence is not a period of storm and stress. It seems to be a more stressful time for those who are also experiencing other stressors, perhaps at school or at home.

Consider your adolescence. Would you like to return to that period in your life? Why or why not?

Anna Freud wrote about adolescence and saw it as a period of

temporary disruption as the id, ego, and superego are out of balance.

Hopefully, the overactive id is brought under control by the ego or through the use of reason and by being realistic. The later years of adolescence are less volatile than early adolescence.

Erikson believed that the primary concern of adolescence is that of establishing identity. The teen struggles with the question, “Who am I?” Who am I physically, sexually, socially, vocationally, spiritually, academically, and so on? Hopefully, the teen postpones making any decisions that will lock him or her in prematurely. The teen needs to wait or go through a period of exploration, called a psychosocial moratorium, before making any long term decisions. Foreclosure occurs when others take that decision-making away from the teen. Having a criminal record or becoming a parent are examples of foreclosure. The teen that goes through adolescence without establishing an identity may be apathetic about the future. This is referred to as identity confusion.

Here is a list of what some teens reported that they wanted from their parents.

- They wanted reasonable freedoms and privileges.
- They wanted their parents to show faith in the decisions they made.
- They wanted their parents to approve of them as people; not that they had to like everything the teen did or said.
- They wanted their parents to be willing to listen to them.
- They wanted their parents to show concern for them and to support them in their interests.

## 78. Slideshow: Adolescence



One or more interactive elements has been excluded from this version of the text. You can view them online

here: <https://library.achievingthedream.org/herkimerdevelopmentalpsych/?p=96>

[Lifespan Development: Adolescence Powerpoint](#) from [Lumen Learning](#)





PART IX

# CHAPTER 8: EARLY ADULTHOOD



# 79. Introduction to Early Adulthood

## *Learning Objectives*

Objectives: At the end of this lesson, you will be able to

1. Discuss the developmental tasks of early adulthood.
2. Describe physical development in early adulthood.
3. Explain how early adulthood is a healthy, yet risky time of life.
4. Summarize Levinson's theory of adult transitions.
5. Distinguish between formal and postformal thought.
6. Explain dialectical thought.
7. Describe Erikson's stage of intimacy vs. isolation.
8. Question Erikson's assertion about the focus on intimacy in early adulthood.
9. Identify trends in mate selection, age at first marriage, and cohabitation in the United States.
10. Discuss fertility issues in early adulthood.
11. Explain social exchange theory of mate selection.
12. Define the principle of least interest.
13. Apply Sternberg's theory of love to specific examples of relationships.
14. Apply Lee's love styles to specific examples of relationships.

15. Compare frames of relationships.
16. Explain the wheel theory of love.
17. Explain the process of disaffection.
18. Describe some current concerns in education in today's colleges.

## Developmental Tasks of Early Adulthood

Early adulthood can be a very busy time of life. Havighurst (1972) describes some of the developmental tasks of young adults. These include:

- Achieving autonomy: trying to establish oneself as an independent person with a life of one's own
- Establishing identity: more firmly establishing likes, dislikes, preferences, and philosophies
- Developing emotional stability: becoming more stable emotionally which is considered a sign of maturing
- Establishing a career: deciding on and pursuing a career or at least an initial career direction and pursuing an education
- Finding intimacy: forming first close, long-term relationships



*Photo Courtesy of Joshua Gray*

- Becoming part of a group or community: young adults may, for the first time, become involved with various groups in the community. They may begin voting or volunteering to be part of civic organizations (scouts, church groups, etc.). This is especially true for those who participate in organizations as parents.
- Establishing a residence and learning how to manage a household: learning how to budget and keep a home maintained.
- Becoming a parent and rearing children: learning how to manage a household with children. Making marital adjustments and learning to parent.

### *Exercise*

To what extent do you think these have changed in the last several years? How might these tasks be different across cultures?

## REFERENCES

American Society of Reproductive Medicine (1996-2011): quick facts about infertility. (n.d.). American Society for Reproductive Medicine: News and Publications. Retrieved May 07, 2011, from <http://www.reproductivefacts.org>

Basseches, M. (1984). *Dialectical thinking and adult development*. Norwood, NJ: Ablex Pub.

Benokraitis, N. V. (2005). *Marriages and families: Changes, choices, and constraints* (5th ed.). Upper Saddle River, NJ: Pearson.

Berger, K. S. (n.d.). *The developing person through the life span* (6th ed.). New York: Worth.

Bianchi, S., & Casper, L. (2000). *American families*. (Dec. ed., Vol. 55) (United States, Population Reference Bureau). Washington, DC: Population Bulletin.

Bok, D. (2005, December 18). Are colleges failing? – The Boston Globe. Boston.com – Boston, MA News, Breaking News, Sports, Video. Retrieved May 07, 2011, from [http://www.boston.com/news/education/higher/articles/2005/12/18/are\\_colleges\\_failing?](http://www.boston.com/news/education/higher/articles/2005/12/18/are_colleges_failing?)

Bok, D. C. (2006). *Our underachieving colleges: A candid look at how much students learn and why they should be learning more*. Princeton, NJ: Princeton University Press.

Brooks, J. M. (1997). Beyond teaching and learning paradigms: Trekking into the Virtual University. *Teaching Sociology*, 27, 1-14.

Carroll, J. L. (2007). *Sexuality now: Embracing diversity* (2nd ed.). Belmont, CA: Thomson Learning.

Casper, L. M., & Bianchi, S. M. (2002). *Continuity and change in the American family*. Thousand Oaks, CA: Sage.

Collins, L. (1999). Emotional adultery: Cybersex and commitment. *Social Theory and Practice*, 25(2), 243-270.

Davidson, J. K. (1991). *Marriage and family*. Dubuque, IA: William C. Brown.

Frieden, T. (2011, January 14). Morbidity and Mortality Weekly Report for the Centers for Disease Control (United States, Center for Disease Control). Retrieved February 12, 2011, from [http://www.cdc.gov/mmwr/preview/mmwrhtml/su6001a1.htm?s\\_su6001a1\\_w](http://www.cdc.gov/mmwr/preview/mmwrhtml/su6001a1.htm?s_su6001a1_w)

Gwinnell, E. (1998). *Online seductions: Falling in love with strangers on the Internet*. New York: Johnson Publishing.

Havighurst, R. J. (1972). *Developmental tasks and education*, (3rd ed.). New York: D. McKay.

Heron, M. P., & Smith, B. L. (2007). *Products – Health E Stats – Homepage*. Centers for Disease Control and Prevention. Retrieved

May 07, 2011, from <http://www.cdc.gov/nchs/products/pubs/pubd/hestats/leadingdeath03/leadingdeath03.htm>

HRC | Marriage & relationship recognition. (n.d.). HRC | Human Rights Campaign | Home. Retrieved May 07, 2011, from <http://www.hrc.org/issues/marriage.asp>

Kerckhoff, A., & Davis, K. (1962). Value consensus and need complementarity in mate selection. *American Sociological Review*, 27(June), 295-303.

Lee, J. A. (1973). *The colors of love: An exploration of the ways of loving*. Don Mills, Ont.: New Press.

Of, T. (2006, September 21). Families and living arrangements, formerly households and families. Census Bureau Home Page. Retrieved May 07, 2011, from <http://www.census.gov/population/www/socdemo/hh-fam.html>

Reiss, I. (1960). Toward a sociology of the heterosexual love relationship. *Marriage and Family Living*, 22(May), 139-145.

Ridley, C. A., Peterman, D. J., & Avery, A. W. (1978). Cohabitation: Does it make for a better marriage? *The Family Coordinator*, April, 126-136.

Seccombe, K., & Warner, R. L. (2004). *Marriages and families: Relationships in social context*. Belmont, CA: Wadsworth/Thomson Learning.

Sternberg, R. (1988). *A triangular theory of love*. New York: Basic.

Tannen, D. (1990). *You just don't understand: Women and men in conversation*. New York: Morrow.

United States, U. S. Department of Education. (2006). *A test of leadership: Charting the future of U. S. higher education*. Washington, D. C.

Volko, N. D. (2004, September 19). *Exploring the Whys of Adolescent Drug Use*. (United States, National Institute on Drug Abuse). Retrieved January 23, 2007, from [http://www.drugabuse.gov/NIDA\\_notes/NNvol19N3/DirRepVol19N3.html](http://www.drugabuse.gov/NIDA_notes/NNvol19N3/DirRepVol19N3.html)

## 80. Physical Development

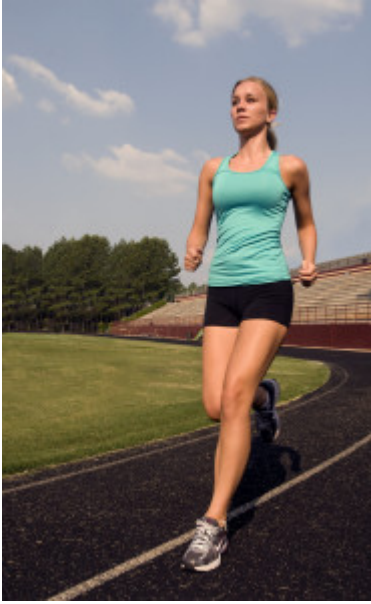

**The Physiological Peak:** People in their twenties and thirties are considered young adults. If you are in your early twenties, good news—you are probably at the peak of your physiological development. Your reproductive system, motor ability, strength, and lung capacity are operating at their best. Now here is the bad news. These systems will now start a slow, gradual decline so that by the time you reach your mid to late 30s, you will begin to notice signs of aging. This includes a decline in your

immune system, your response time, and in your ability to recover quickly from physical exertion. For example, you may have noticed that it takes you quite some time to stop panting after running to class or taking the stairs. But, here is more good news. Getting out of shape is not an inevitable part of aging; it is probably due to the fact that you have become less physically active and have experienced greater stress. How is that good news, you ask? It's good news because it means that there are things you can do to combat many of these changes. So keep in mind, as we continue to discuss the life span that many of the changes we associate with aging can be turned around if we adopt healthier lifestyles.

**A Healthy, but Risky Time:** Doctor's visits are less frequent in early adulthood than for those in midlife and late adulthood and are necessitated primarily by injury and pregnancy (Berger,



2005). However, among the top five causes of death in young adulthood are non-intentional injury (including motor vehicle accidents), homicide, and suicide (Heron, M. P. & B. L. Smith, 2007). Cancer and heart disease complete the list. Rates of violent death (homicide, suicide, and accidents) are highest among young adult males, and vary among by race and ethnicity. Rates of violent death are higher in the United States than in Canada, Mexico, Japan, and other selected countries. Males are 3 times more likely to die in auto accidents than are females (Frieden, 2011).

**Substance Abuse:** Rates of violent death are influenced by substance abuse which peaks during early adulthood. Illicit drug use peaks between the ages of 19 and 22 and then begins to decline (Berk, 2007). And twenty-five percent of those who smoke cigarettes, a third of those who smoke marijuana, and 70 percent of those who abuse cocaine began using after age 17 (Volkow, 2004).

Some young adults use as a way of coping with stressors from family, personal relationships, or concerns over being on one's own. Others use because they have friends who use and in the early 20s, there is still a good deal of pressure to conform. Half of all alcohol consumed in the United States is in the form of binge drinking (Frieden, 2011).

Drugs impair judgment, reduce inhibitions, and alter mood, all of which can lead to dangerous behavior. Reckless driving, violent altercations, and forced sexual encounters are some examples. Binge drinking on college campuses has received considerable media and public attention. The role alcohol plays in predicting acquaintance rape on college campuses is of particular concern. In the majority of cases of rape, the victim knows the rapist. Being intoxicated increases a female's risk of being the victim of date or acquaintance rape (Fisher et als. in Carroll, 2007). And, she is more likely to blame herself and to be blamed by others if she was intoxicated when raped. Males increase their risk of being accused of rape if they are drunk when an incidence occurred (Carroll, 2007).

Drug and alcohol use increase the risk of sexually transmitted infections because people are more likely to engage in risky sexual

behavior when under the influence. This includes having sex with someone who has had multiple partners, having anal sex without the use of a condom, having multiple partners, or having sex with someone whose history is unknown. And, as we previously discussed in our lesson on Beginnings, drugs and alcohol ingested during pregnancy have a teratogenic effect.

## Sexual Responsiveness and Reproduction in Early Adulthood

**Sexual Responsiveness:** Men and women tend to reach their peak of sexual responsiveness at different ages. For men, sexual responsiveness tends to peak in the late teens and early twenties. Sexual arousal can easily occur in response to physical stimulation or fantasizing. Sexual responsiveness begins a slow decline in the late twenties and into the thirties although a man may continue to be sexually active. Through time, a man may require more intense stimulation in order to become aroused. Women often find that they become more sexually responsive throughout their 20s and 30s and may peak in the late 30s or early 40s. This is likely due to greater self-confidence and reduced inhibitions about sexuality.

**Reproduction:** For many couples, early adulthood is the time for having children. However, delaying childbearing until the late 20s or early 30s has become more common in the United States.

Couples delay childbearing for a number of reasons. Women are more likely to attend college and begin careers before starting families. And both men and women are delaying marriage until they are in their late 20s and early 30s.

**Infertility:** Infertility affects about 6.1 million women or 10 percent of the reproductive age population (American Society of Reproductive Medicine [ASRM], 2000–2007). Male factors create infertility in about a third of the cases. For men, the most common

cause is a lack of sperm production or low sperm production. Female factors cause infertility in another third of cases. For women, one of the most common causes of infertility is the failure to ovulate. Another cause of infertility is pelvic inflammatory disease, an infection of the female genital tract (Carroll, 2007). Pelvic inflammatory disease is experienced by 1 out of 7 women in the United States and leads to infertility about 20 percent of the time. One of the major causes of pelvic inflammatory disease is Chlamydia trachomatis, the most commonly diagnosed sexually transmitted infection in young women. Another cause of pelvic inflammatory disease is gonorrhea. Both male and female factors contribute to the remainder of cases of infertility.

**Fertility treatment:** The majority of infertility cases (85-90 percent) are treated using fertility drugs to increase ovulation or with surgical procedures to repair the reproductive organs or remove scar tissue from the reproductive tract. In vitro fertilization is used to treat infertility in less than 5 percent of cases. IVF is used when a woman has blocked or deformed fallopian tubes or sometimes when a man has a very low sperm count. This procedure involves removing eggs from the female and fertilizing the eggs outside the woman's body. The fertilized egg is then reinserted in the woman's uterus. The average cost of IVF is over \$12,000 and the success rate is between 5 to 30 percent. IVF makes up about 99 percent of artificial reproductive procedures.

Less common procedures include gamete intra-fallopian tube transfer (GIFT) which involves implanting both sperm and ova into the fallopian tube and fertilization is allowed to occur naturally. The success rate of implantation is higher for GIFT than for IVF (Carroll, 2007). Zygote intra-fallopian tube transfer (ZIFT) is another procedure in which sperm and ova are fertilized outside of the woman's body and the fertilized egg or zygote is then implanted in the fallopian tube. This allows the zygote to travel down the fallopian tube and embed in the lining of the uterus naturally. This procedure also has a higher success rate than IVF.

Insurance coverage for infertility is required in fourteen states,

but the amount and type of coverage available varies greatly (ASRM, 2000-2007). The majority of couples seeking treatment for infertility pay much of the cost. Consequently, infertility treatment is much more accessible to couples with higher incomes. However, grants and funding sources are available for lower income couples seeking infertility treatment as well.

# 8I. Cognitive Development

## **Beyond Formal Operational Thought: Post-formal Thought**

In our last lesson, we discussed formal operational thought. The hallmark of this type of thinking is the ability to think abstractly or to consider possibilities and ideas about circumstances never directly experienced. Thinking abstractly is only one characteristic of adult thought, however. If you compare a 15 year old with someone in their late 30s, you would probably find that the later considers not only what is possible, but also what is likely. Why the change? The adult has gained experience and understands why possibilities do not always become realities. This difference in adult and adolescent thought can spark arguments between the generations. Here is an example. A student in her late 30s relayed such an argument she was having with her 14 year old son. The son had saved a considerable amount of money and wanted to buy an old car and store it in the garage until he was old enough to drive. He could sit in it; pretend he was driving, clean it up, and show it to his friends. It sounded like a perfect opportunity. The mother, however, had practical objections. The car could just sit for several years without deteriorating. The son would certainly change his mind about the type of car he wanted before he was old enough to drive and they would be stuck with a car that would not run. Having a car nearby would be too much temptation and the son might decide to sneak it out for a quick run around the block, etc.

Postformal thought is practical, realistic and more individualistic. As a person approaches the late 30s, chances are they make decisions out of necessity or because of prior experience and are less influenced by what others think. Of course, this is particularly true in individualistic cultures such as the United States.

## Dialectical Thought

In addition to moving toward more practical considerations, thinking in early adulthood may also become more flexible and balanced. Abstract ideas that the adolescent believes in firmly may become standards by which the adult evaluates reality. Adolescents tend to think in dichotomies; ideas are true or false; good or bad; right or wrong and there is no middle ground. However, with experience, the adult comes to recognize that there is some right and some wrong in each position, some good or some bad in a policy or approach, some truth and some falsity in a particular idea. This ability to bring together salient aspects of two opposing viewpoints or positions is referred to as dialectical thought and is considered one of the most advanced aspects of postformal thinking (Basseches, 1984). Such thinking is more realistic because very few positions, ideas, situations, or people are completely right or wrong. So, for example, parents who were considered angels or devils by the adolescent eventually become just people with strengths and weaknesses, endearing qualities and faults to the adult.

## Educational Concerns

In 2005, 37 percent of people in the United States between 18 and 24 had some college or an associate degree; about 30 percent of people between 25 and 34 had completed an education at the bachelor's level or higher (U. S. Bureau of the Census, 2005). Of current concern is the relationship between



higher education and the workplace. Bok (2005), American educator and Harvard University President, calls for a closer alignment between the goals of educators and the demands of the economy. Companies outsource much of their work, not only to save costs, but to find workers with the skills they need. What is required to do well in today's economy? Colleges and universities, he argues, need to promote global awareness, critical thinking skills, the ability to communicate, moral reasoning, and responsibility in their students (Bok, 2006). Regional accrediting agencies and state organizations provide similar guidelines for educators. Workers need skills in listening, reading, writing, speaking, global awareness, critical thinking, civility, and computer literacy—all skills that enhance success in the workplace. The U. S. Secretary of Education, Margaret Spellings challenges colleges and universities to demonstrate their effectiveness in providing these skills to students and to work toward increasing America's competitiveness in the global economy (U. S. Department of Education, 2006).

A quality education is more than a credential. Being able to communicate and work well with others is crucial for success. There is some evidence to suggest that most workers who lose their jobs do so because of an inability to work with others, not because they do not know how to do their jobs (Cascio, in Berger 2005). Writing, reading, being able to work with a diverse work team, and having the social skills required to be successful in a career and in society are qualities that go beyond merely earning a credential to compete for a job. Employers must select employees who are not only degreed, but who will be successful in the work environment. Hopefully, students gain these skills as they pursue their degrees. Listen to this story about the lack of rigor in higher education and the problems students face as a result: [A Lack Of Rigor Leaves Students 'Adrift' In College.](#)

## 82. Psychosocial Development

### Gaining Adult Status

Many of the developmental tasks of early adulthood involve becoming part of the adult world and gaining independence. Young adults sometimes complain that they are not treated with respect—especially if they are put in positions of authority over older workers. Consequently, young adults may emphasize their age to gain credibility from those who are even slightly younger. “You’re only 23? I’m 27!” a young adult might exclaim. (Note: This kind of statement is much less likely to come from someone in their 40s!).

The focus of early adulthood is often on the future. Many aspects of life are on hold while people go to school, go to work, and prepare for a brighter future. There may be a belief that the hurried life now lived will improve ‘as soon as I finish school’ or ‘as soon as I get promoted’ or ‘as soon as the children get a little older.’ As a result, time may seem to pass rather quickly. The day consists of meeting many demands that these tasks bring. The incentive for working so hard is that it will all result in better future.

### Levinson’s Theory

In 1978, Daniel Levinson published a book entitled *The Seasons of a Man’s Life* in which he presented a theory of development in adulthood. Levinson’s work was based on in-depth interviews with 40 men between the ages of 35–45. He later conducted interviews with women as well (1996). According to Levinson, these adults have an image of the future that motivates them. This image is called “the dream” and for the men interviewed, it was a dream of how



their career paths would progress and where they would be at midlife. Women held a “split dream”; an image of the future in both work and family life and a concern with the timing and coordination of the two. Dreams are very motivating. Dreams of a home bring excitement to couples as they look, save, and fantasize about how life will be. Dreams of careers motivate students to continue in school as they fantasize about how much their hard work will pay off. Dreams of playgrounds on a summer day inspire would be parents. A dream is perfect and retains that perfection as long as it remains in the future. But as the realization of it moves closer, it may or may not measure up to its image. If it does, all is well. But if it does not, the image must be replaced or modified. And so, in adulthood, plans are made, efforts follow, and plans are reevaluated. This creating and recreating characterizes Levinson's theory.

Levinson's stages are presented below (Levinson, 1978). He suggests that period of transition last about 5 years and periods of “settling down” last about 7 years. The ages presented below are based on life in the middle class about 30 years ago. Think about how these ages and transitions might be different today.

- Early adult transition (17-22): Leaving home, leaving family; making first choices about career and education
- Entering the adult world (22-28): Committing to an occupation, defining goals, finding intimate relationships
- Age 30 transition (28-33): Reevaluating those choices and perhaps making modifications or changing one's attitude toward love and work
- Settling down (33 to 40): Reinvesting in work and family commitments; becoming involved in the community
- Midlife transition (40-45): Reevaluating previous commitments; making dramatic changes if necessary; giving expression to previously ignored talents or aspirations; feeling more of a sense of urgency about life and its meaning
- Entering middle adulthood (45-50): Committing to new choices

made and placing one's energies into these commitments

Adulthood, then, is a period of building and rebuilding one's life. Many of the decisions that are made in early adulthood are made before a person has had enough experience to really understand the consequences of such decisions. And, perhaps, many of these initial decisions are made with one goal in mind—to be seen as an adult. As a result, early decisions may be driven more by the expectations of others. For example, imagine someone who chose a career path based on other's advice but now find that the job is not what was expected. The age 30 transition may involve recommitting to the same job, not because it's stimulating, but because it pays well. Settling down may involve settling down with a new set of expectations for that job. As the adult gains status, he or she may be freer to make more independent choices. And sometimes these are very different from those previously made. The midlife transition differs from the age 30 transition in that the person is more aware of how much time has gone by and how much time is left. This brings a sense of urgency and impatience about making changes. The future focus of early adulthood gives way to an emphasis on the present in midlife. (We will explore this in our next lesson.) Overall, Levinson calls our attention to the dynamic nature of adulthood.

### *Exercise*

How well do you think Levinson's theory translates culturally? Do you think that personal desire and a concern with reconciling dreams with the realities of work and family is equally important in all cultures? Do you think these considerations are equally important in all social

classes, races and ethnic groups? Why or why not? How might this model be modified in today's economy?

## **Erikson's Theory**

### **Intimacy vs. Isolation**

Erikson believed that the main task of early adulthood was to establish intimate relationships. Intimate relationships are more difficult if one is still struggling with identity. Achieving a sense of identity is a life-long process, but there are periods of identity crisis and stability. And having some sense of identity is essential for intimate relationships. In early adulthood, intimacy (or emotional or psychological closeness) comes from friendships and mates.

### **Friendships as a source of intimacy**

In our twenties, intimacy needs may be met in friendships rather than with partners. This is especially true in the United States today as many young adults postpone making long-term commitments to partners either in marriage or in cohabitation. The kinds of friendships shared by women tend to differ from those shared by men (Tannen, 1990). Friendships between men are more likely to involve sharing information, providing solutions, or focusing on activities rather than discussing problems or emotions. Men tend to discuss opinions or factual information or spend time together in an activity of mutual interest. Friendships between women are

more likely to focus on sharing weaknesses, emotions, or problems. Women talk about difficulties they are having in other relationships and express their sadness, frustrations, and joys. These differences in approaches lead to problems when men and women come together. She may want to vent about a problem she is having; he may want to provide a solution and move on to some activity. But when he offers a solution, she thinks he does not care!

Friendships between men and women become more difficult because of the unspoken question about whether the friendships will lead to a romantic involvement. It may be acceptable to have opposite-sex friends as an adolescent, but once a person begins dating or marries; such friendships can be considered threatening. Consequently, friendships may diminish once a person has a partner or single friends may be replaced with couple friends.

## **Partners as a source of intimacy: Dating, Cohabitation, and Mate Selection**

### **Dating**

In general, traditional dating among teens and those in their early twenties has been replaced with more varied and flexible ways of getting together. The Friday night date with dinner and a movie that may still be enjoyed by those in their 30s gives way to less formal, more spontaneous meetings that may include several couples or a group of friends. Two people may get to know each other and go somewhere alone. How would you describe a “typical” date? Who calls? Who pays? Who decides where to go? What is the purpose of the date? In general, greater planning is required for people who have additional family and work responsibilities. Teens may simply have to negotiate getting out of the house and carving out time to be with friends.

### **Cohabitation or Living Together**

How prevalent is cohabitation? There are over 5 million heterosexual cohabiting couples in the United States and, an additional 594,000 same-sex couples share households (U. S. Census Bureau, 2006). In 2000, 9 percent of women and 12 percent of men were in cohabiting relationships (Bumpass in Casper & Bianchi, 2002). This number reflects only those couples who were together when census data were collected, however. The number of cohabiting couples in the United States today is over 10 times higher than it was in 1960.

Similar increases have also occurred in other industrialized countries. For example, rates are high in Great Britain, Australia, Sweden, Denmark, and Finland. In fact, more children in Sweden are born to cohabiting couples than to married couples. The lowest rates of cohabitation are in Ireland, Italy, and Japan (Benokraitis, 2005).

## How long do cohabiting relationships last?

Cohabitation tends to last longer in European countries than in the United States. Half of cohabiting relationships in the U. S. end within a year; only 10 percent last more than 5 years. These short-term cohabiting relationships are more characteristics of people in their early 20s. Many of these couples eventually marry. Those who cohabit more than five years tend to be older and more committed to the relationship. Cohabitation may be preferable to marriage for a number of reasons. For partners over 65, cohabitation is preferable to marriage for practical reasons. For many of them, marriage would result in a loss of Social Security benefits and consequently is not an option. Others may believe that their relationship is more satisfying because they are not bound by marriage. Consider this explanation from a 62-year old woman who was previously in a long-term, dissatisfying marriage. She and her partner live in New York but spend winters in South Texas at a travel park near the beach. “There

are about 20 other couples in this park and we are the only ones who aren't married. They look at us and say, 'I wish we were so in love'. I don't want to be like them." (Author's files.) Or another couple who have been happily cohabiting for over 12 years. Both had previously been in bad marriages that began as long-term, friendly, and satisfying relationships. But after marriage, these relationships became troubled marriages. These happily cohabiting partners stated that they believe that there is something about marriage that "ruins a friendship".

The majority of people who cohabit are between the ages of 25-44. Only about 20 percent of those who cohabit are under age 24. Cohabitation among younger adults tends to be short-lived. Relationships between older adults tend to last longer.

## Why do people cohabit?

People cohabit for a variety of reasons. The largest number of couples in the United States engages in premarital cohabitation. These couples are testing the relationship before deciding to marry. About half of these couples eventually get married. The second most common type of cohabitation is dating cohabitation. These partnerships are entered into for fun or convenience and involve less commitment than premarital cohabitation. About half of these partners break up and about one-third eventually marry. Trial marriage is a type of cohabitation in which partners are trying to see what it might be like to be married. They are not testing the other person as a potential mate, necessarily; rather, they are trying to find out how being married might feel and what kinds of adjustments they might have to make. Over half of these couples split up. In the substitute marriage, partners are committed to one another and are not necessarily seeking marriage. Forty percent of these couples continue to cohabit after 5 to 7 years (Bianchi & Casper, 2000). Certainly, there

are other reasons people cohabit. Some cohabit out of a feeling of insecurity or to gain freedom from someone else (Ridley, C. Peterman, D. & Avery, A., 1978). And many cohabit because they cannot legally marry.

## Same-Sex Couples

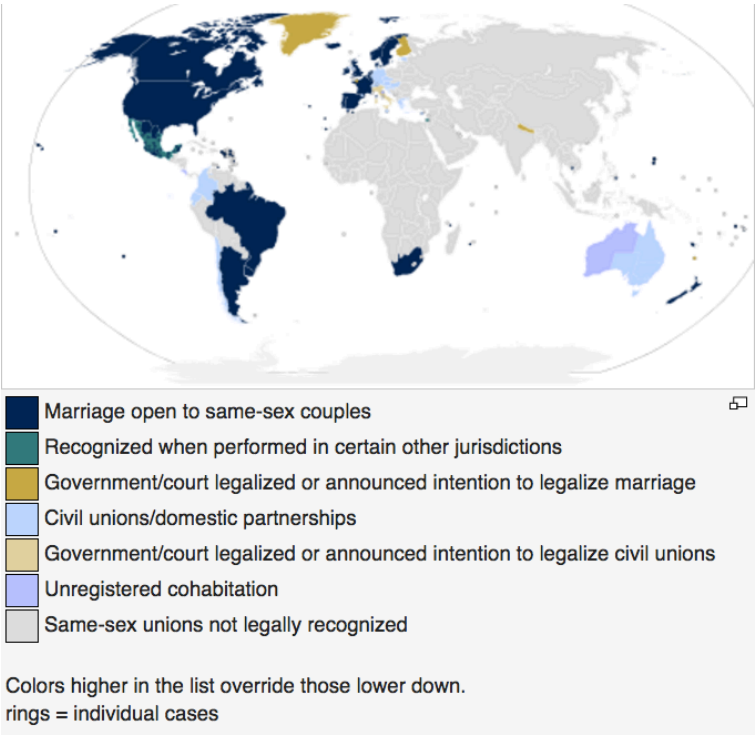

Same sex marriage is legal in 21 countries, including the United States. Many other countries either recognize same-sex couples for the purpose of immigration, grant rights for domestic partnerships, or grant common law marriage status to same-sex couples.

Same sex couples struggle with concerns such as the division of household tasks, finances, sex, and friendships as do heterosexual couples. One difference between same sex and heterosexual couples, however, is that same sex couples have to live with the added stress that comes from



*Photo Courtesy Salvor Gissurardottir*

social disapproval and discrimination. And continued contact with an ex-partner may be more likely among homosexuals and bisexuals because of closeness of the circle of friends and acquaintances.

## Mate-Selection

Contemporary young adults in the United States are waiting longer than before to marry. The median age of first marriage is 25 for women and 27 for men. This reflects a dramatic increase in age of first marriage for women, but the age for men is similar to that found in the late 1800s. Marriage is being postponed for college and starting a family often takes place after a woman has completed her education and begun a career. However, the majority of women will eventually marry (Bianchi & Casper, 2000).

**Social exchange theory** suggests that people try to maximize rewards and minimize costs in social relationships. Each person entering the marriage market comes equipped with assets and liabilities or a certain amount of social currency with which to attract a prospective mate. For men, assets might include earning potential and status while for women, assets might include physical attractiveness and youth.



## A fair exchange

Customers in the market do not look for a 'good deal', however. Rather, most look for a relationship that is mutually beneficial or equitable. One of the reasons for this is because most a relationship in which one partner has far more assets than the other will result if power disparities and a difference in the level of commitment from each partner. According to Waller's principle of least interest, the partner who has the most to lose without the relationship (or is the most dependent on the relationship) will have the least amount of power and is in danger of being exploited. A greater balance of power, then, may add stability to the relationship.

Homogamy and the filter theory of mate selection: Societies specify through both formal and informal rules who is an appropriate mate. Consequently, mate selection is not completely left to the individual. Rules of endogamy indicate within which groups we should marry. For example, many cultures specify that people marry within their own race, social class, age group, or religion. These rules encourage homogamy or marriage between people who share social characteristics. The majority of marriages in the U. S. are homogamous with respect to race, social class, age and to a lesser extent, religion. Rules of exogamy specify the groups into which one is prohibited from marrying. For example, in most of the United States, people are not allowed to marry someone of the same sex.

According to the filter theory of mate selection (Kerckhoff & Davis, 1962), the pool of eligible partners becomes narrower as it passes through filters used to eliminate members of the pool. One such filter is propinquity or geographic proximity. Mate selection in the United States typically involves meeting eligible partners face to face. Those with whom one does not come into contact are simply not contenders. Race and ethnicity is another filter used to eliminate partners. Although interracial dating has increased in recent years and interracial marriage rates are higher than before,

interracial marriage still represents only 5.4 percent of all marriages in the United States. Physical appearance is another feature considered when selecting a mate. Age, social class, and religion are also criteria used to narrow the field of eligibles. Thus, the field of eligibles becomes significantly smaller before those things we are most conscious of such as preferences, values, goals, and interests, are even considered.

## Online Relationships

What impact does the internet have on the pool of eligibles? There are hundreds of websites designed to help people meet. Some of these are geared toward helping people find suitable marriage partners and others focus on less committed involvements. Websites focus on specific populations—big beautiful women, Christian motorcyclists, parents without partners, and people over 50, etc. Theoretically, the pool of eligibles is much larger as a result. However, many who visit sites are not interested in marriage; many are already married. And so if a person is looking for a partner online, the pool must be filtered again to eliminate those who are not seeking long-term relationships. While this is true in the traditional marriage market as well, knowing a person's intentions and determining the sincerity of their responses becomes problematic online.



*Photo Courtesy Vikram Kharvi*

This young man offers his picture and a description of his professional status and stability. While he's looking for employment, his ad might also help him find an eligible partner online.

Online communication differs from face-to-face interaction in a number of ways. In face-to-face meetings, people have many cues upon which to base their first impressions. A person's looks, voice, mannerisms, dress, scent, and surroundings all provide information in face-to-face meetings. But in computer-mediated meetings, written messages are the only cues provided. Fantasy is used to conjure up images of voice, physical appearance, mannerisms, and so forth. The anonymity of online involvement makes it easier to become intimate without fear of interdependence. It is easier to tell one's secrets because there is little fear of loss. One can find a virtual partner who is warm, accepting, and undemanding (Gwinnell,

1998). And exchanges can be focused more on emotional attraction than physical appearance.

When online, people tend to disclose more intimate details about themselves more quickly. A shy person can open up without worrying about whether or not the partner is frowning or looking away. And someone who has been abused may feel safer in virtual relationships. None of the worries of home or work get in the way of the exchange. The partner can be given one's undivided attention, unlike trying to have a conversation on the phone with a houseful of others or at work between duties. Online exchanges take the place of the corner café as a place to relax, have fun, and be you (Brooks, 1997). However, breaking up or disappearing is also easier. A person can simply not respond, or block e-mail.

But what happens if the partners meet face to face? People often complain that pictures they have been provided of the partner are misleading. And once couples begin to think more seriously about the relationship, the reality of family situations, work demands, goals, timing, values, and money all add new dimensions to the mix. Next we will turn our attention to theories of love.

# 83. Types of Love

## Sternberg's Triangle of Love: Three Components

Sternberg (1988) suggests that there are three main components of love: passion, intimacy, and commitment. Love relationships vary depending on the presence or absence of each of these



components. Passion refers to the intense, physical attraction partners feel toward one another. Intimacy involves the ability to share feelings, personal thoughts and psychological closeness with the other. Commitment is the conscious decision to stay together. Passion can be found in the early stages of a relationship, but intimacy takes time to develop because it is based on knowledge of the partner. Once intimacy has been established, partners may resolve to stay in the relationship. Although many would agree that all three components are important to a relationship, many love relationships do not consist of all three. Let's look at other possibilities.

**Liking:** In this relationship, intimacy or knowledge of the other and a sense of closeness is present. Passion and commitment, however, are not. Partners feel free to be themselves and disclose personal information. They may feel that the other person knows them well and can be honest with them and let them know if they think the person is wrong. These partners are friends. However, being told that your partner 'thinks of you as a friend' can be a devastating blow if you are attracted to them and seek a romantic involvement.

**Infatuation:** Perhaps, this is Sternberg's version of "love at first sight". Infatuation consists of an immediate, intense physical attraction to someone. A person who is infatuated finds it hard to think of anything but the other person. Brief encounters are played over and over in one's head; it may be difficult to eat and there may be a rather constant state of arousal. Infatuation is rather short-lived, however, lasting perhaps only a matter of months or as long as a year or so. It tends to be based on chemical attraction and an image of what one thinks the other is all about.

**Fatuous Love:** However, some people who have a strong physical attraction push for commitment early in the relationship. Passion and commitment are aspects of fatuous love. There is no intimacy and the commitment is premature. Partners rarely talk seriously or share their ideas. They focus on their intense physical attraction and yet one, or both, is also talking of making a lasting commitment. Sometimes this is out of a sense of insecurity and a desire to make sure the partner is locked into the relationship.

**Empty Love:** This type of love may be found later in a relationship or in a relationship that was formed to meet needs other than intimacy or passion (money, childrearing, status). Here the partners are committed to staying in the relationship (for the children, because of a religious conviction, or because there are no alternatives perhaps), but do not share ideas or feelings with each other and have no physical attraction for one another.

**Romantic Love:** Intimacy and passion are components of romantic love, but there is no commitment. The partners spend much time with one another and enjoy their closeness but have not made plans to continue 'no matter what'. This may be true because they are not in a position to make such commitments or because they are looking for passion and closeness and are afraid it will die out if they commit to one another and start to focus on other kinds of obligations.

**Companionate Love:** Intimacy and commitment are the hallmarks of companionate love. Partners love and respect one another and they are committed to staying together. But their physical

attraction may have never been strong or may have just died out. This may be interpreted as 'just the way things are' after so much time together or there may be a sense of regret and loss. Nevertheless, partners are good friends committed to one another.

**Consummate Love:** Intimacy, passion, and commitment are present in consummate love. This is often the ideal type of love. The couple shares passion; the spark has not died, and the closeness is there. They feel like best friends as well as lovers and they are committed to staying together.

## Types of Lovers

Lee (1973) offers a theory of love styles or types of lovers derived from an analysis of writings about love through the centuries. As you read these, think about how these styles might become part of the types of love described above.

**Pragma** is a style of love that emphasizes the practical aspects of love. The pragmatic lover considers compatibility and the sensibility of their choice of partners. This lover will be concerned with goals in life, status, family reputation, attitudes about parenting, career issues and other practical concerns.

**Mania** is a style of love characterized by volatility, insecurity, and possessiveness. This lover gets highly upset during arguments or breakups, may have trouble sleeping when in love, and feels emotions very intensely.

**Agape** is an altruistic, selfless love. These partners give of themselves without expecting anything in return. Such a lover places the partner's happiness above their own and is self-sacrificing to benefit the partner.

**Eros** is an erotic style of loving in which the person feels consumed. Physical chemistry and emotional involvement are important to this type of lover.

**Ludus** refers to a style of loving that emphasizes the game of seduction and fun. Such a lover stays away from commitment and often has several love interests at the same time. This lover does not self-disclose and in fact may prefer to keep the other guessing. This lover can end a relationship easily.

**Storge** is a style of love that develops slowly over time. It often begins as a friendship and becomes sexual much later. These partners are likely to remain friends even after the breakup.

## Frames of Relationships

### A H M

Another useful way to consider relationships is to consider the amount of dependency in the relationship. Davidson (1991) suggests three models. The **A-frame** relationship is one in which the partners lean on one another and are highly dependent on the other for survival. If one partner changes, the other is at risk of 'falling over'. This type of relationship cannot easily accommodate change and the partners are vulnerable should change occur. A breakup could be devastating.

The **H-frame** relationship is one in which the partners live parallel lives. They rarely spend time with one another and tend to have separate lives. What time they do share is usually spent meeting obligations rather than sharing intimacies. This independent type of relationship can end without suffering emotionally.

The **M-frame** relationship is interdependent. Partners have a strong sense of connection but also are able to stand alone without suffering devastation. If this relationship ends, partners will be hurt and saddened, but will still be able to stand alone. This ability comes



from a strong sense of self-love. Partners can love each other without losing a sense of self. And each individual has self-respect and confidence that enriches the relationship as well as strengthens the self.

We have been looking at love in the context of many kinds of relationships. In our next lesson, we will focus more specifically on marital relationships. But before we do, we examine the dynamics of falling in and out of love.

## The Process of Love and Breaking Up

Reiss (1960) provides a theory of love as process. Based on the wheel theory of love, love relationships begin with the establishment of rapport.

Rapport involves sharing likes, preferences, establishing some common interests. The next step is to begin to disclose more personal information through self-revelation. When one person begins to open up, the social expectation is that the other will follow and also share more personal information so that each has made some risk and trust is built. Sexual intimacy may also become part of the relationship. Gradually, partners begin to disclose even more about themselves and are met with support and acceptance as they build mutual dependency. With time, partners come to rely on each other for need fulfillment. The wheel must continue in order for love to last. It becomes important for partners to continue to establish rapport by discussing the day's events, communicating about their goals and desires, and showing signs of trust. Partners must continue to rely on one another to have certain needs fulfilled. If the wheel turns backward, partners talk less and less, rely less on one another and are less likely to disclose.

## Process of Disaffection: Breaking Up

When relationships are new, partners tend to give one another the benefit of the doubt and focus on what they like about one another. Flaws and imperfections do not go unnoticed; rather, they are described as endearing qualities. So, for example, the partner who has a very large nose is described as ‘distinguished’ or as having a ‘striking feature.’ This is very exhilarating because features that someone may have previously felt self-conscious about are now accepted or even appreciated. However, once partners begin the process of breaking up, these views are abandoned and questionable qualities are once again flaws and imperfections.

Kersten (1990) provides a look at the dynamics of breaking up. Although this work is primarily about divorce, the dynamics of dissolving any long-term relationship are similar. The beginning phase of breaking up involves seeing imperfections in the relationship but remaining hopeful that things will improve. This improvement will require the partner’s cooperation because they are primarily at fault. So, as long as the offending partner makes the necessary changes, and of course the offended partner will provide the advice, support, and guidance required, the relationship will continue. (If you are thinking that this is not going to work—you are right. Attempts to change one’s partner are usually doomed to failure. Would you want your partner to try to change you?)

Once it becomes clear that efforts to change are futile, the middle phase is entered. This phase is marked by disappointment. Partners talk less and less, make little eye contact, and grow further apart. One may still try to make contact, but the other is clearly disengaged and is considering the benefits and costs of leaving the relationship.

In the end phase, the decision to leave has been made. The specific details are being worked out. Turning a relationship around is very difficult at this point. Trust has

diminished, and thoughts have turned elsewhere. This stage is one of hopelessness.

We will explore marriage, divorce, and cohabitation more fully in our next lesson.

# 84. Activity: Love Attitude Scale

## Introduction

So what is your love style? Your authors discussed several types of love in the text, including John Lee's six love types. The Love Attitude Scale, created by Clyde Hendrick and Susan Hendrick, measures your attitudes about each of the styles.

## Directions

For each of the following statements, write the number (1-5) that most nearly describes your attitude or belief. Some of the items refer to a specific love relationship, while others refer to general attitudes and beliefs about love. Whenever possible, answer the questions with your current partner in mind. If you are not currently dating anyone, answer the questions with your most recent partner in mind. If you have never been in love, answer in terms of what you think your responses would most likely be.

For even more insight, make a copy of the questions and have your current partner complete them also. Answer the questions independently of each other and then compare your scores.

After looking at your style, type a paragraph in which you answer the following questions:

- Does these scores surprise you? Why or why not?
- What would you consider the advantages and disadvantages of these styles to be?

- What styles do you think would be most common in adolescence? Early adulthood? Adulthood? Why?

The code for the rating to be used for each statement is as follows:

SD = STRONGLY disagree; D = Disagree; N = Neutral; A = Agree; SA = STRONGLY agree

SD	D	N	A	SA
1	2	3	4	5

1. My lover and I were attracted to each other immediately after we first met
2. I try to keep my lover a little uncertain about my commitment to him/her.
3. It is hard to say exactly where friendship ends and love begins.
4. I consider what a person is going to become in life before I commit myself to him/her.
5. When things aren't right with my lover and me, my stomach gets upset.
6. I try to always help my lover through difficult times.
7. My lover and I have the right physical "chemistry" between us.
8. I believe that what my lover doesn't know about me won't hurt him/her.
9. Genuine love first requires caring for a while.
10. I try to plan my life carefully before choosing a lover.
11. When my love affairs break up, I get so depressed.
12. I would rather suffer myself than let my lover suffer.
13. Our lovemaking is very intense and satisfying.
14. I have sometimes had to keep two of my lovers from finding out about each other.
15. I expect to always be friends with the one I love.
16. It is best to love someone with a similar background.
17. Sometimes I get so excited about being in love that I can't sleep.
18. I cannot be happy unless I place my lover's happiness before

my own.

19. I feel that my lover and I were meant for each other.
20. I can get over love affairs pretty easily and quickly.
21. The best kind of love grows out of a long friendship.
22. A main consideration in choosing a lover is how he/she reflects on my family.
23. When my lover doesn't pay attention to me, I feel sick all over.
24. I am usually willing to sacrifice my own wishes to let my lover achieve his/hers.
25. My lover and I became emotionally involved rather quickly.
26. My lover would get upset if he/she knew of some of the things I've done with other people.
27. Our friendship merged gradually into love over time.
28. An important factor in choosing a partner is whether or not he/she will be a good parent.
29. When I am in love, I have trouble concentrating.
30. Whatever I own is my lover's to use as he/she chooses.
31. My lover and I really understand each other.
32. When my lover gets too dependent on me, I want to back off a little.
33. Love is really a deep friendship, not a mysterious, mystical emotion.
34. One consideration in choosing a partner is how he/she will reflect on my career.
35. I cannot relax if I suspect that my lover is with someone else.
36. When my lover gets angry with me, I still love Him/her fully and unconditionally.
37. My lover fits my ideal standards of physical beauty/handsomeness.
38. I enjoy playing the "game of love" with a number of different partners.
39. My most satisfying love relationships have developed from good friendships.
40. Before getting very involved with anyone, I try to figure out how compatible his/her hereditary background is with mine in

case we ever have children.

41. If my lover ignores me for a while, I do stupid things to get his/her attention back.
42. I would endure all things for the sake of my lover.

**Source:** Hendrick, C and Hendrick, S. (1986). "A theory and method of love." *Journal of Personality and Social Psychology*, 50, 2, 392-402. Reprinted with permission of the American Psychological Association.

## Love Attitude Scale — Scoring Instructions

The higher the score, the stronger you are on this love style

Scoring:

**Eros:** Add up all the numbers you circled for items 1, 7, 13, 19, 25, 31, and 37.

Eros Score: \_\_\_\_\_

**Ludus:** Add up all the numbers you circled for items 2, 8, 14, 20, 26, 32, and 38.

Ludus Score: \_\_\_\_\_

**Storge:** Add up all the numbers you circled for items 3, 9, 15, 21, 27, 33, and 39.

Storge Score: \_\_\_\_\_

**Pragma:** Add up all the numbers you circled for items 4, 10, 16, 22, 28, 34, and 40.

Pragma Score: \_\_\_\_\_

**Mania:** Add up all the numbers you circled for items 5, 11, 17, 23, 29, 35, and 41.

Mania Score: \_\_\_\_\_

**Agape:** Add up all the numbers you circled for items 6, 12, 18, 24, 30, 36, and 42.

Agape Score: \_\_\_\_\_

## 85. Assignment: Love Styles

After studying Lee's Love Styles, answer the Love Styles questionnaire you see in this week's lessons. Compute your scores and then answer the following questions. (Post your answers and respond to at least one other person for full credit.)

- Do these scores surprise you? Why or why not?
- What would you consider the advantages and disadvantages of these styles to be?
- What styles do you think would be most common in adolescence? Early adulthood? Adulthood? Why?



# 86. Lecture: Early Adulthood



One or more interactive elements has been excluded from this version of the text. You can view them online

here: <https://library.achievingthedream.org/herkimerdevelopmentalpsych/?p=105>

## Lecture Transcript

Here we are in early adulthood. This is the period of life when we are in our 20s and 30s.

First, a look at physical development.

If you are in your early 20s, you are enjoying your physiological peak. You may have more energy, endurance, and reproductive ability than at any other time in your life. Enjoy! In our 30s, we experience a slow, gradual decline in some abilities. One of the first noticeable signs of this is a loss of lung reserve capacity. If you exert yourself, you may notice that it takes longer to reach your normal breathing and heart rate than before. Most of this decline is due to a lack of exercise rather than aging alone, however. Busy lives in early adulthood sometimes means less time for working on physical fitness.

Men may reach their peak of sexual responsiveness in their late teens and early 20s. They can achieve an erection more easily at this period of life. Women may become more sexually responsive as they move through early adulthood. This may be because they become less self-conscious or more confident or comfortable than before.

About 10 to 15 percent of people who are of reproductive age

experience infertility. Half of the time this may be due to the male having a low sperm count or not producing enough healthy sperm with enough motility to reach the egg. Half of the time the reason for infertility is because the female doesn't ovulate or has pelvic inflammatory disease or some other blockage in the reproductive tract. About a third of couples conceive eventually without treatment. Treatment helps couples conceive about half of the time.

Most fertility treatment is the use of drugs to stimulate ovulation. Five percent of fertility treatment involves in vitro fertilization where sperm cells fertilize the egg outside the body and the zygote is transferred to the uterus. In vitro fertilization has about a 5 to 30 percent success rate. The more closely the procedure can mimic normal fertilization, the higher the success rate. Gamete intra-fallopian transfer involves transferring sperm and egg into the fallopian tube where conception typically occurs. A small percentage of couples use zygote intra-fallopian transfer in which the fertilized egg is transferred to the fallopian tube to continue its journey to the uterus.

Even though early adulthood is a peak for physiological condition, it's also a time vulnerable to societal risks. Drug abuse peaks between 19 and 22 as people transition into adulthood. Rates fall after these years. However, the use of intoxicants is associated with acquaintance rape and contracting sexually transmitted infections. It also increases the risk of death due to homicide, motor vehicle accidents, and suicide.

Here are some comparisons of violent deaths by sex and ethnic category taken from the National Center for Health Statistics. We can see first that risk is higher for males than for females in all ethnic categories. Homicide rates are particularly high for black males and suicide rates are particularly high for Native American males.

The brain continues to develop during early adulthood. How does thinking change in this period?

Have you ever heard a conversation between a 14 year old and someone in their mid-thirties? If it's a parent and child, you may

have heard the 14 year old enthusiastically describe a plan of action while the 35 year old was quick to explain why the plan was unreasonable. This practical, realistic approach is the hallmark of postformal thinking. Postformal thinking is abstract, realistic, and personal. In early adulthood, we become less concerned with what our peers think and experience reveals what is likely to happen. Not just what is possible.

Dialectical thought is another feature of adult thought. While an adolescent may tend to think in either/or categories, the adult may begin to understand that there are strengths and weaknesses in both sides of an argument. Being able to take what is salient from both sides of opposing viewpoints and to synthesize the two into a personalized view is referred to as dialectical thought. Education promotes this when it entails exploring various positions on a topic. In our personal life, dialectical thought may result in greater tolerance of others with the recognition that no one is perfect.

One concern over higher education is its relationship to the workplace. Derek Bok, former president of Harvard University, suggests that colleges and the workplace should be more closely aligned. The workplace needs people who are aware of global issues, who have effective communicative skills, and who have a sense of integrity or moral reasoning to offer the workplace. Universities and colleges need to address these issues. Higher education has also been criticized for graduating students who do not have critical thinking skills or adequate writing skills.

Now we take a look at the social world of early adulthood.

Havighurst provides a list of developmental tasks in early adulthood. These include achieving a sense of independence or learning how to be on one's own, achieving a sense of identity, emotional stability, beginning a career, engaging in intimate relationships, learning how to participate in the community, establishing one's own residence, and perhaps becoming parents. If you are in this age group and you find your days quite busy or even exhausting, it's certainly understandable!

One reason for engaging in such busy demands is because we feel

that in the future, all will pay off. Many of our decisions are designed to show benefits later in adulthood. Young adults hope to be taken seriously as mature individuals and therefore may emphasize how old or experienced they are. They may also make decisions in order to earn the respect of others and to be viewed as adults.

Daniel Levinson offered one of the first studies of adult transitions. In the late 1970s, he published his work entitled *Seasons of a Man's Life* in which he described the transitions men faced as they launched as young adults and moved through midlife. The early 20s was a time of adult transition and making plans for the future. These plans were implemented for the duration of the 20s, but were reevaluated as they approached their 30s. Some revisions might occur during this transition and carried out through a settling down period that followed. At midlife, these men compared what they thought their lives would be like, referred to as the dream, and how it really was. During the midlife transition, further adjustments such as career changes or changes in personal relationships could be made as well.

Erikson views early adulthood as a time of focusing on intimate relationships. Intimacy versus isolation.

Friendships can be one source of intimacy. Teens often have collections of friends of both sexes. But having opposite sexed friends becomes a bit more problematic once an intimate relationship has been established. As a result, males and females tend to have same-sex friendships. It's been suggested that the friendships that males share are focused on information sharing, debate, and problem-solving. But females are more likely to discuss personal problems and relationship issues. Do you think this is true in all cultures?

Cohabitation refers to partners living together in an intimate relationship without being married. It's estimated that there are about 7.5 million cohabiting couples in the United States. This reflects a 10 fold increase in the last 40 years. Of those, just under 800,000 are same-sex couples. In general, cohabiting relationships do not last as long as marriages. Cohabitation is a more permanent

relationship in Europe. And with the decrease in remarriage rates and increase in cohabitation rates, the U. S. may become more similar to Europe in this regard. Younger partners tend to have shorter cohabiting relationships. Cohabitation continues to increase in the United States.

Why do people cohabit? Many cohabiting relationships are considered to be a temporary arrangement prior to marriage. These premarital cohabiting couples do intend to marry, but are living together prior to marriage for practical or emotional reasons.

Dating cohabitation does not last very long. This cohabiting relationship is more like a long date where partners continue to spend time together as long as it is enjoyable. The trial marriage pattern is one in which partners try out a marital type of relationship by moving in together. They're not really evaluating a particular partner; rather they are trying out the relationship of marriage. Some couple substitute cohabitation for marriage and have no intentions of marrying. Cohabitation is their preference, perhaps because they've had failed marriages in the past, are philosophically opposed to marriage, or do not want to marry for other practical or financial reasons. These relationships tend to last longer.

Same-sex couples can legally marry in Spain, Canada, Belgium, Argentina, Norway, Iceland, the Netherlands, South Africa, and Denmark.

They can also legally marry in Massachusetts, Connecticut, Iowa, Vermont, New Hampshire, and the District of Columbia. The issues facing same-sex couples tend to be similar to those of heterosexual couples: concerns about money, household chores, leisure time, sex, and children. But they do have to face additional stressors of stigma from others. Same-sex partners tend to have a more equal distribution of power within the relationship than in heterosexual couples. And when couples break up, there is a greater likelihood of still having contact with the ex because of a closer same-sex community of friends.

Let's explore mate selection. Although the age at first marriage

has been steadily increasing in the United States, 25 for females and 27 for males, many do still marry while in early adulthood. One way to look at the mate selection process is to think of the marriage market as a place where social currency is exchanged. You bring with you a certain amount of social currency or qualities that make you a good potential make. And these are weighed against those things that might make you a less than ideal partner. This is taken into account when looking for a partner. Most of us do not want a “good deal” when making the exchange. Rather, we look for a fair exchange. This is because in relationships, the person with the least interest in the relationship has the most power. So if you want an equal distribution of power, you want both parties to need the relationship equally. The majority of marriages are homogamous with respect to social class, race, age, and religion. This similarity of social characteristics is referred to as homogamy. This selection is guided by social rules of endogamy (the expectation that you will marry within certain groups such as race and class), exogamy (the expectation that you will marry outside of other groups such as your sex), and propinquity or nearness. We tend to marry those who are near because those are the people we meet and with whom we socialize.

Let's explore a few theories of love. Sternberg offers a triangular approach to love. Love has three elements, intimacy or psychological closeness, passion or physical attraction, and commitment or the conscious decision to stay together. Most of the problems people have in love relationships are about either intimacy, “We don't talk.” passion, “We never hold each other anymore.” or commitment, “I can't count on my partner to stay with me.”

We can analyze love relationships as having one or more of these elements. Liking is intimacy only. Infatuation is a relationship based on passion alone. Empty love is based solely on commitment. Romantic love includes both intimacy and passion. Companionate love is based on commitment and intimacy. Fatuous love is characterized by passion and commitment,

but no intimacy. What do we want? The ideal in the west is consummate love. We want passion, commitment, and intimacy.

John Lee explored types of love or love styles found in literature. You can look at your own style by taking the questionnaire at the end of this lesson.

Pragma is practical love based on sensible qualities. Agape is a selfless love that has the other's best interest at heart. Mania is possessive and insecure.

Eros is erotic love in which a person feels consumed. Ludus is carefree, nonpossessive, and based on seduction. Storge is based on friendship. What's your love style?

Another way to look at relationships is to examine the extent to which partners are dependent or independent of one another. In the A frame relationship, partners lean on one another and there is little room for growth or change.

The H frame relationship finds partners quite independent of one another. Their lives are parallel and there is little connection between the two. The M frame relationship is marked by interdependence. Partners have a close couple connection, but also a sense of self or individuality.

Ira Reiss suggests that love is not stagnant. Rather, it depends on continuous interaction and renewal to be sustained. As a relationship begins, partners find out about one another and their common interests as they establish rapport. This is deepened with mutual sharing of more personal information through self-revelation. The relationship progresses as partners become more dependent on one another in day to day life. Eventually, the partners begin to rely on one another to fulfill their needs. But it doesn't stop there. For love to continue, partners need to repeat the cycle and continue to establish rapport, engage in self-revelation, and be part of one another's lives. When partners break up, the wheel begins to turn in the other direction. Partners talk less and gradually become disengaged.

Kirsten looks at the process of disaffection or the psychological experience of breaking up. Before breaking up, couples may engage

in “little fictions” or in maintaining little lies about one another in order to help the person feel good about themselves and the relationship. Flaws are seen as endearing. We’re often quite forgiving and positive about our partners in the beginning. And what could be better than having someone love your flaws! But when undergoing the process of disaffection, partners become disenchanted with one another. Or perhaps, only one partner is becoming disappointed. In the beginning phase, this partner may begin to pull away psychologically or start to try to change the partner’s flaws. There may still be optimism about the future of the relationship . . . as long as the partner makes corrections. But in the middle phase, disappointment builds and there’s less optimism about the future of the relationship.

In the end, a sense of hopelessness creeps in and the disappointed partner may begin to plan their departure.

In our next lesson, we will look at middle adulthood and expand upon adult relationships.



# 87. Slideshow: Early Adulthood



One or more interactive elements has been excluded from this version of the text. You can view them online

here: <https://library.achievingthedream.org/herkimerdevelopmentalpsych/?p=106>

**[Lifespan Psychology Module 7 Early Adulthood Powerpoint](#)** from **[Lumen Learning](#)**

# 88. Essay Assignment: Adolescence and Early Adulthood

Choose two of the following:

1. Examine how cultural ideals and timing of puberty can affect an adolescent's body image.
2. Question Erikson's assertion about the focus on intimacy in early adulthood.
3. Apply Sternberg's theory of love to specific examples of relationships from song or media.
4. Discuss social problems facing youth such as suicide, juvenile delinquency, and victimization. What kinds of recommendations would you make to help reduce these problems?



# 89. Study Guide: Adolescence and Early Adulthood

## Adolescence and Emerging Adulthood

1. Define puberty. What kinds of changes occur during puberty?
2. What impacts the timing of puberty?
3. Describe the growth spurt.
4. Discuss changes in the teenage brain (review your notes over the film.)
5. Distinguish between primary and secondary sex characteristics and give examples of each.
6. What is spermatarche? Menarche?
7. How do cultural ideals and timing impact adolescent body image?
8. Describe some nutritional concerns during adolescence.
9. What is anorexia? Bulimia?
10. What is the myth of mutuality? Who is most likely to suffer from sexual abuse?
11. Characterize teen drug use.
12. What is formal operational intelligence?
13. Define and give examples of adolescent egocentrism, the imaginary audience, the personal fable, and the invincibility fable.
14. How does Erikson characterize adolescence?
15. What is a psychosocial moratorium? What is foreclosure? Identity diffusion?
16. Contrast teens as offenders and as victims of crime.
17. Discuss teen suicide.
18. What do teens want from parents?
19. List the developmental tasks of early adulthood.

20. Explain how emerging adulthood is a health but risky time.
21. Explain Levinson's theory of adulthood.
22. What is postformal thought? What is dialectical thought? What factors promote this?
23. Characterize cohabitation and types of cohabitation.
24. What is the median age of first marriage?
25. Explain social exchange theory of mate selection.
26. What is the principle of least interest?
27. Explain Sternberg's dimensions of love.
28. List and describe Lee's love styles.
29. Characterize frames of relationships.
30. Explain the wheel theory of love.
31. What is the "process of disaffection"? What happens in each stage?

PART X

# CHAPTER 9: MIDDLE ADULTHOOD



# 90. Introduction to Middle Adulthood

## *Learning Objectives*

Objectives: At the end of this lesson, you will be able to

1. Explain trends in life expectancy and healthy life expectancy.
2. List developmental tasks of midlife.
3. Summarize physical changes that occur in midlife.
4. Explain physical changes that occur during menopause.
5. Describe variations in cultural responses to menopause.
6. Contrast menopause and andropause.
7. Explain the relationships between the climacteric and sexual expression.
8. Discuss the impact of exercise on health in midlife.
9. Describe the ideal diet for middle aged adults.
10. Describe cognitive development in midlife.
11. Compare midlife students with younger students and their approach to learning.
12. Contrast the expert and the novice.
13. Evaluate the notion of the midlife crisis.
14. Define kinkeeping and the impact of caregiving.
15. Describe Erikson's stage of generativity vs. stagnation.

16. Compare types of singles.
17. Contrast intrinsic and utilitarian marriages.
18. Classify types of marriages based on Cuber and Harroff's model.
19. Discuss communication in marriage.
20. Describe the stations of divorce.
21. Discuss issues related to re-coupling including remarriage and cohabitation.
22. Describe personality changes in midlife.
23. Discuss work related issues in midlife.

## Introduction

Middle adulthood (or midlife) refers to the period of the lifespan between young adulthood and old age. This period lasts from 20 to 40 years depending on how these stages, ages, and tasks are culturally defined. The most common age definition is from 40 to 65, but there can be a range of up to 10 years (ages 30-75) on either side of these numbers. The mid-thirties or the forties through the late 60s can be our guide. Research on this period of life is relatively new and many aspects of midlife are still being explored. This may be the least studied period of the lifespan. And this is a varied group. We can see considerable differences in individuals within this developmental stage. There is much to learn about this group. In the United States, the large Baby Boom cohort (those born between 1946 and 1964) are now midlife adults and this has led to increased interest in this developmental stage.

This is a relatively new period of life. One hundred years ago, life expectancy in the United States was about 47 years. Life expectancy has increased globally by about 6 years since 1990 and



now stands at 68 years and ranges from 57 years in low-income countries to 80 in high-income countries (World Health Organization, 2011). This number reflects an increase in life expectancy in Africa due to availability of antiretroviral medications to reduce HIV/AIDS, and a decrease in Europe and in countries in the former Soviet Union. Life expectancy in the United States for those born in 2007 is now at 75.9 for white males, 80.8 for white females, 70.0 for black males, and 76.8 for black females (U.S. National Center for Health Statistics, 2010). The U. S. ranks 42nd in the world and has been declining in rank. Children born in the U. S. today may be the first generation to have a shorter life span than their parents. Much of this decline has been attributed to the increase in sedentary lifestyle and obesity. See the Washington Post article, [U.S. Deaths Rise by 50,000 in 2005](#), for more details.

Of course, longevity is not the only consideration. How long can we expect to lead health lives? Healthy life expectancy, or the years one can expect to live in good health, is 67 for males and 71 for females in the United States. It is higher in Japan with a healthy life expectancy of 72 for males and 78 for females. Certainly, living healthier lives is the goal. In the United States, Canada, and other countries where people live well in midlife, there are new concerns are about the aging process, the impact of lifestyle on health, productivity at work, and how to best spend the second half of life.

## Developmental Tasks

Lachman (2004) provides a comprehensive overview of the challenges facing midlife adults. These include:

1. Losing parents and experiencing associated grief.
2. Launching children into their own lives.
3. Adjusting to home life without children (often referred to as the empty nest).

4. Dealing with adult children who return to live at home (known as boomerang children in the United States).
5. Becoming grandparents.
6. Preparing for late adulthood.
7. Acting as caregivers for aging parents or spouses.

Let's explore these tasks and this stage of life.

## REFERENCES:

Anderson, S. A., & Sabatelli, R. M. (2007). *Family interaction: A multigenerational developmental perspective*. Boston: Pearson/A & B.

Barnett, R. C. (1997). Gender, employment, and psychological well-being: Historical and life course perspectives. In Lachman & James (Eds.), *Multiple Paths of Midlife Development* (pp. 325-343). Chicago: University of Chicago Press.

Bengtson, V. L. (2001). Families, intergenerational relationships, and kinkeeping in midlife. In N. M. Putney (Author) & M. E. Lachman (Ed.), *Handbook of midlife development* (pp. 528-579). New York: Wiley.

Berger, K. S. (n.d.). *The developing person through the life span*. (6th ed.). New York: Worth.

Berk, L. (2007). *Development through the life span* (4th ed.). Boston: Allyn and Bacon.

Bohannon, P. (1971). *Divorce and after*. New York: Doubleday.

Bumpass, L. L., & Aquilino, W. S. (1995). *A social map of midlife: Family and work over the life course*. Prepared for the MacArthur Foundation Research Network on Successful Midlife Development.

Cuber, J. F., & Harroff, P. B. (1965). *Sex and the significant Americans: A study of sexual behavior among the affluent*. Baltimore: Penguin Books.

Firth, K. (2004). *The adaptive value of feeling in control in*

midlife. In M. E. Lachman (Author) & O. D. Brim, C. D. Ryff, & R. Kessler (Eds.), *How healthy are we: A national study of health in midlife*. (pp. 320-349). Chicago: University of Chicago Press.

Global Health Observatory: Life expectancy at birth. (Rep.). (2011). Retrieved February 21, 2011, from World Health Organization website: [http://www.who.int/gho/mortality\\_burden\\_disease/life\\_tables/situation\\_trends\\_life\\_expectancy/en/index.html](http://www.who.int/gho/mortality_burden_disease/life_tables/situation_trends_life_expectancy/en/index.html)

Gottman, J. M., & Silver, N. (1999). *The seven principles for making marriage work*. New York: Crown.

Hochschild, A. R., & Machung, A. (1989). *The second shift: Working parents and the revolution at home*. New York, NY: Viking.

Knowles, M. S. (1998). *The adult learner: A neglected species*. Houston: Gulf Pub., Book Division.

Lachman, M. E. (2004). Development in Midlife. *Annual Review of Psychology*, 55(1), 305-331. doi: 10.1146/annurev.psych.55.090902.141521

Low Testosterone: MedlinePlus Interactive Health Tutorial from the Patient Education Institute. (n.d.). National Library of Medicine – National Institutes of Health. Retrieved May 07, 2011, from <http://www.nlm.nih.gov/medlineplus/tutorials/lowtestosterone/htm/index.htm>

Marks, N. F. (1998). Does it hurt to care? Caregiving, work-family conflict, and midlife well-being. *Journal of Marriage and the Family*, 60(4), 951-966.

McCrae, R. R., & Costa, P. T. (2003). *Personality in adulthood: A five-factor theory perspective*. New York: Guilford Press.

Menopause: MedlinePlus Medical Encyclopedia. (2007, January 11). National Library of Medicine – National Institutes of Health. Retrieved May 07, 2011, from <http://www.nlm.nih.gov/medlineplus/ency/article/000894.htm>

Neugarten, B. L. (1968). The awareness of middle aging. In B. L. Neugarten (Ed.), *Middle age and aging* (pp. 93-98). Chicago: University of Chicago Press.

NIH Research Matters has moved. (2007, January 12). National Institutes of Health (NIH). Retrieved May 07, 2011, from

[http://www.nih.gov/news/research\\_matters/january2007/01122007skills.htm](http://www.nih.gov/news/research_matters/january2007/01122007skills.htm)

Reid, J. D. (1999). Women's health in midlife. In N. E. Avis (Author) & S. L. Willis (Ed.), *Life in the Middle: Psychological and Social Development in Middle Age* (pp. 105-147). San Diego, CA: Academic.

Research network on successful midlife development. (2007, February 7). Midlife Research – MIDMAC WebSite. Retrieved May 07, 2011, from <http://midmac.med.harvard.edu/research.html>

Rossi, A. S. (2004). The menopausal transition and aging process. In *How healthy are we: A national study of health in midlife*. (pp. 550-575). Chicago: University of Chicago Press.

Schaie, K. W. (2005). *Developmental influences on adult intelligence the Seattle longitudinal study*. Oxford: Oxford University Press.

Seccombe, K., & Warner, R. L. (2004). *Marriages and families: Relationships in social context*. Belmont, CA: Wadsworth/Thomson Learning.

Shapiro, S. M. (2006). *Goal-free living: How to have the life you want now!* Hoboken, NJ: John Wiley & Sons.

Shure, J., & Cahan, V. (1998, September 10). Launch an Exercise Program Today, Say Aging Institute, Senator John Glenn. National Institute on Aging. Retrieved May 07, 2011, from <http://www.nia.nih.gov/NewsAndEvents/PressReleases/PR19980910Launch.htm>

Stein, J. (1981). *Single life: Unmarried adults in social context*. New York: St. Martin's Press.

The 2011 Statistical Abstract: Life Expectancy. (n.d.). Census Bureau Home Page. Retrieved May 07, 2011, from [http://www.census.gov/compendia/statab/cats/births\\_deaths\\_marriages\\_divorces/life\\_expectancy.html](http://www.census.gov/compendia/statab/cats/births_deaths_marriages_divorces/life_expectancy.html)

United States, National Institute on Aging. (2005, December 20). *Sexuality in Later Life*. Retrieved February 3, 2007, from <http://www.niapublications.org/agepages/sexuality.asp>

United States, U.S. National Library of Medicine and the National Institute of Health. (2007, February 1). *Erectile Dysfunction Affects*

18 Million U. S. Men. Retrieved February 3, 2007, from [http://www.nlm.nih.gov/medlineplus/news/fullstory\\_44724.htm](http://www.nlm.nih.gov/medlineplus/news/fullstory_44724.htm)

Willis, S. L., & Schaie, K. W. (1999). Intellectual functioning in midlife. In S. L. Willis & J. D. Reid (Eds.), *Life in the Middle: Psychological and Social Development in Middle Age* (pp. 233-247). San Diego: Academic.

# 91. Physical Development

There are few biologically based physical changes in midlife other than changes in vision, more joint pain, and weight gain (Lachman, 2004). Vision is affected by age. As we age, the lens of the eye gets larger but the eye loses some of



the flexibility required to adjust to visual stimuli. Middle aged adults often have trouble seeing up close as a result. Night vision is also affected as the pupil loses some of its ability to open and close to accommodate drastic changes in light. Autoimmune disease such as rheumatoid arthritis often starts in the 50s. Weight gain, sometimes referred to as the middle-aged spread, or the accumulation of fat in the abdomen is one of the common complaints of midlife adults. Men tend to gain fat on their upper abdomen and back while women tend to gain more fat on their waist and upper arms. Many adults are surprised at this weight gain because their diets have not changed. However, the metabolism slows during midlife by about one-third (Berger, 2005). Consequently, midlife adults have to increase their level of exercise, eat less, and watch their nutrition to maintain their earlier physique.

Hearing loss is experienced by about 14 percent of midlife adults (Gratton & Vasquez in Berk, 2007) as a result of being exposed to high levels of noise. Men may experience some hearing loss by 30 and women by 50. High frequency sounds are the first affected by such hearing loss. This loss accumulates after years of being exposed to intense noise levels. Men are more likely to work in noisy occupations. Hearing loss is also exacerbated by cigarette smoking, high blood pressure, and stroke. Most hearing loss could be prevented by guarding against being exposed to extremely noisy

environments. (There is new concern over hearing loss in early adulthood with the widespread use of headphones for iPods and other similar devices.)

Most of the changes that occur in midlife can be easily compensated for (by buying glasses, exercising, and watching what one eats, for example.) And most midlife adults experience general good health. However, the percentage of adults who have a disability increases through midlife; while 7 percent of people in their early 40s have a disability, the rate jumps to 30 percent by the early 60s. This increase is highest among those of lower socioeconomic status (Bumpass and Aquilino, 1995).

What can we conclude from this information? Again, lifestyle has a strong impact on the health status of midlife adults. Smoking tobacco, drinking alcohol, poor diet, stress, physical inactivity, and chronic disease such as diabetes or arthritis reduce overall health. It becomes important for midlife adults to take preventative measures to enhance physical well-being. Those midlife adults who have a strong sense of mastery and control over their lives, who engage in challenging physical and mental activity, who engage in weight bearing exercise, monitor their nutrition, and make use of social resources are most likely to enjoy a plateau of good health through these years (Lachman, 2004).

## The Climacteric

One biologically based change that occurs during midlife is the climacteric. During midlife, men may experience a reduction in their ability to reproduce. Women, however, lose their ability to reproduce once they reach menopause.

**Menopause for women:** Menopause refers to a period of transition in which a woman's ovaries stop releasing eggs and the level of estrogen and progesterone production decreases. After

menopause, a woman's menstruation ceases (U. S. National Library of Medicine and National Institute of Health [NLM/NIH], 2007).

Changes typically occur between the mid 40s and mid 50s. The median age range for a woman to have her last menstrual period is 50-52, but ages vary. A woman may first begin to notice that her periods are more or less frequent than before. These changes in menstruation may last from 1 to 3 years. After a year without menstruation, a woman is considered menopausal and no longer capable of reproduction. (Keep in mind that some women, however, may experience another period even after going for a year without one.) The loss of estrogen also affects vaginal lubrication which diminishes and becomes more watery. The vaginal wall also becomes thinner, and less elastic.

Menopause is not seen as universally distressing (Lachman, 2004). Changes in hormone levels are associated with hot flashes and sweats in some women, but women vary in the extent to which these are experienced. Depression, irritability, and weight gain are not menopausal (Avis, 1999; Rossi, 2004). Depression and mood swings are more common during menopause in women who have prior histories of these conditions rather than those who have not. And the incidence of depression and mood swings is not greater among menopausal women than non-menopausal women.

Cultural influences seem to also play a role in the way menopause is experienced. Numerous international students enrolled in my class have expressed their disbelief when we discuss menopause. For example, after listing the symptoms of menopause, a woman from Kenya or Nigeria might respond, "We do not have this in my country or if we do, it is not a big deal" to which some U. S. students reply, "I want to go there!" Indeed, there are cultural variations in the experience of menopausal symptoms. Hot flashes are experienced by 75 percent of women in Western cultures, but by less than 20 percent of women in Japan (Obermeyer in Berk, 2007).

Women in the United States respond differently to menopause depending upon the expectations they have for themselves and their lives. White, career-oriented women, African-American, and



Mexican-American women overall tend to think of menopause as a liberating experience. Nevertheless, there has been a popular tendency to erroneously attribute frustrations and irritations expressed by women of menopausal age to menopause and thereby not take her concerns seriously. Fortunately, many practitioners in the United States today are normalizing rather than pathologizing menopause.

Concerns about the effects of hormone replacement has changed the frequency with which estrogen replacement and hormone replacement therapies have been prescribed for menopausal women. Estrogen replacement therapy was once commonly used to treat menopausal symptoms. But more recently, hormone replacement therapy has been associated with breast cancer, stroke, and the development of blood clots (NLM/NIH, 2007). Most women do not have symptoms severe enough to warrant estrogen or hormone replacement therapy. But if so, they can be treated with lower doses of estrogen and monitored with more frequent breast and pelvic exams. There are also some other ways to reduce symptoms. These include avoiding caffeine and alcohol, eating soy, remaining sexually active, practicing relaxation techniques, and using water-based lubricants during intercourse.

**Andropause for men:** Do males experience a climacteric? They do not lose their ability to reproduce as they age, although they do tend to produce lower levels of testosterone and fewer sperm. However, men are capable of reproduction throughout life. It is natural for sex drive to diminish slightly as men age, but a lack of sex drive may be a result of extremely low levels of testosterone. About 5 million men experience low levels of testosterone that results in symptoms such as: a loss of interest in sex, loss of body hair, difficulty achieving or maintaining erection, loss of muscle mass, and breast enlargement. Low testosterone levels may be due to glandular disease such as testicular cancer. Testosterone levels can be tested and if they are low, men can be treated with testosterone replacement therapy. This can increase sex drive, muscle mass, and

beard growth. However, long term HRT for men can increase the risk of prostate cancer (The Patient Education Institute, 2005).

## The Climacteric and Sexuality

Sexuality is an important part of people's lives at any age. Midlife adults tend to have sex lives that are very similar to that of younger adulthood. And many women feel freer and less inhibited sexually as they age. However, a woman may notice less vaginal lubrication during arousal and men may experience changes in their erections from time to time. This is particularly true for men after age 65. As discussed in the previous paragraph, men who experience consistent problems are likely to have medical conditions (such as diabetes or heart disease) that impact sexual functioning (National Institute on Aging, 2005).

Couples continue to enjoy physical intimacy and may engage in more foreplay, oral sex, and other forms of sexual expression rather than focusing as much on sexual intercourse. Risk of pregnancy continues until a woman has been without menstruation for at least 12 months, however, and couples should continue to use contraception. People continue to be at risk of contracting sexually transmitted infections such as genital herpes, chlamydia, and genital warts. And 10 percent of new cases of AIDS in the United States are of people 50 and older. Practicing safe sex is important at any age. Hopefully, when partners understand how aging affects sexual expression, they will be less likely to misinterpret these changes as a lack of sexual interest or displeasure in the partner and more able to continue to have satisfying and safe sexual relationships.

## Exercise, Nutrition, and Health

**The impact of exercise:** Exercise is a powerful way to combat the changes we associate with aging. Exercise builds muscle, increases metabolism, helps control blood sugar, increases bone density, and relieves stress. Unfortunately, fewer than half of midlife adults exercise and only about 20 percent exercise frequently and strenuously enough to achieve health benefits. Many stop exercising soon after they begin an exercise program—particularly those who are very overweight. The best exercise programs are those that are engaged in regularly—regardless of the activity. But a well-rounded program that is easy to follow includes walking and weight training. Having a safe, enjoyable place to walk can make the difference in whether or not someone walks regularly. Weight lifting and stretching exercises at home can also be part of an effective program. Exercise is particularly helpful in reducing stress in midlife. Walking, jogging, cycling, or swimming can release the tension caused by stressors. And learning relaxation techniques can have healthful benefits. Exercise can be thought of as preventative health care; promoting exercise for the 78 million “baby boomers” may be one of the best ways to reduce health care costs and improve quality of life (Shure & Cahan, 1998).

**Nutritional concerns:** Aging brings about a reduction in the number of calories a person requires. Many Americans respond to weight gain by dieting. However, eating less does not typically mean eating right and people often suffer vitamin and mineral deficiencies as a result. Very often, physicians will recommend vitamin supplements to their middle aged patients.

**The new food pyramid:** The ideal diet is one low in fat, sugar, high in fiber, low in sodium, and cholesterol. In 2005, the Food Pyramid, a set of nutritional guidelines established by the U. S. Government was updated to accommodate new information on nutrition and to provide people with guidelines based on age, sex, and activity levels.

The ideal diet is also one low in sodium (less than 2300 mg per

day). Sodium causes fluid retention which may in turn exacerbate high blood pressure. The ideal diet is also low in cholesterol (less than 300 mg per day). The ideal diet is also one high in fiber. Fiber is thought to reduce the risk of certain cancers and heart disease. Finally, an ideal diet is low in sugar. Sugar is not only a problem for diabetics; it is also a problem for most people. Sugar satisfies the appetite but provides no protein, vitamins or minerals. It provides empty calories. High starch diets are also a problem because starch is converted to sugar in the body. A 1-2 ounce serving of red wine (or grape juice) can have beneficial effects as well. Red wine can increase “good cholesterol” or HDLs (high density lipoproteins) in the blood and provides antioxidants important to combating aging.

# 92. Cognitive Development

## Plasticity of Intelligence

Prior research on cognition and aging has been focused on comparing young and old adults and assuming that midlife adults fall somewhere in between. But some abilities may decrease while others improve during midlife. The

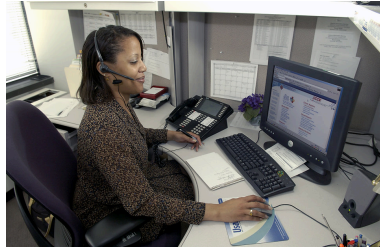

concept of plasticity means that intelligence can be shaped by experience. Intelligence is influenced by culture, social contexts, and personal choices as much as by heredity and age. In fact, there is new evidence that mental exercise or training can have lasting benefits (National Institutes of Health, 2007). We explore aspects of midlife intelligence below.

## Formal Operational and Post-formal Intelligence

Remember formal operational thought? Formal operational thought involves being able to think abstractly; however, this ability does not apply to all situations or subjects. Formal operational thought is influenced by experience and education. Some adults lead patterned, orderly, lives in which they are not challenged to think abstractly about their world. Many adults do not receive any formal education and are not taught to think abstractly about situations they have never experienced. Nor are they exposed to conceptual tools used to formally analyze hypothetical situations. Those who

do think abstractly, in fact, may be able to do so more easily in some subjects than others. For example, English majors may be able to think abstractly about literature, but be unable to use abstract reasoning in physics or chemistry. Abstract reasoning in a particular field requires a knowledge base that we might not have in all areas. So our ability to think abstractly depends to a large extent on our experiences.

Post-formal thought continues: As discussed previously, adults tend to think in more practical terms than do adolescents. Although they may be able to use abstract reasoning when they approach a situation and consider possibilities, they are more likely to think practically about what is likely to occur.

## Increases and Decreases

**Tacit knowledge** (Hedlund, Antonakis, and Sternberg, 2001) increases with age. Tacit knowledge is pragmatic or practical and learned through experience rather than explicitly taught. It might be thought of as “know-how” or “professional instinct.” It is referred to as tacit because it cannot be codified or written down. It does not involve academic knowledge, rather it involves being able to use skills and to problem-solve in practical ways. Tacit knowledge can be understood in the workplace and by blue collar workers such as carpenters, chefs, and hair dressers. These occupations and cognitive skills are the subject of the book, *The Mind at Work*, by Mike Rose. Read an interview with Rose [HERE](#).

Verbal memory, spatial skills, inductive reasoning (generalizing from particular examples), and vocabulary increase with age as well (Willis and Shaie, 1999). You may have heard that wisdom comes with age. However, wisdom may be more of a function of personality than cognition. Those who exhibit wisdom in midlife, may have made wiser choices at younger ages as well.

The mechanics of cognition such as working memory and speed

of processing gradually decline with age but can be easily compensated for through the use of higher order cognitive skills such as forming strategies to enhance memory or summarizing and comparing ideas rather than relying on rote memorization (Lachman, 2004). Further, the declines mentioned above may diminish as new generations, equipped with higher levels of education, begin to enter midlife.

## Learning in Older Adults

Midlife adults in the United States often find themselves in classrooms. Whether they enroll in school to sharpen particular skills, to retool and reenter the workplace, or to pursue interests that have previously been neglected, these students tend to approach learning differently than do younger college students (Knowles, Horton, & Swanson, 1998).

An 18 year-old college student may focus more on rote memorization in studying for tests. They may be able to memorize information more quickly than an older student, but not have as thorough a grasp on the meaning of that information. Older students may take a bit longer to learn material, but are less likely to forget it quickly. Adult learners tend to look for relevance and meaning when learning information. Older adults have the hardest time learning material that is meaningless or unfamiliar. They are more likely to ask themselves, “What does this mean?” or “Why is this important?” when being introduced to information or when trying to concepts or facts. Older adults are more task-oriented learners and want to organize their activity around problem-solving. They see the instructor as a resource person rather than the “expert” and appreciate having their life experience recognized and incorporated into the material being covered.

This type of learning is more easily accomplished if adequate time is allowed for mastering the material. Keeping distractions at

a minimum and studying when rested and energetic enhances adult learning. **Androgogy** is a type of teaching that considers the needs of adults (versus pedagogy which was originally geared toward teaching children).

## Gaining Expertise: The Novice and the Expert

When we work extensively in an area, we may gain expertise. Some areas of expertise develop after about 10 years of working in a field. Some gain expertise after a shorter period of time. Consider the study skills of a seasoned student versus a new student or a new nurse versus an experienced nurse. One of the major differences is that the new one operates as a novice while the seasoned student or nurse performs more like an expert. An expert has a different approach to learning and problem-solving than does a novice or someone new to a field. While a novice tends to rely on formal procedures or guidelines, the expert relies more on intuition and is more flexible in solving problems. a novice's performance tends to be more conscious and methodical than an experts. An expert tends to perform actions in a more automatic fashion. An expert cook, for example, may be able to prepare a difficult recipe but not really describe how they did it. The novice cook might rigidly adhere to the recipe, hanging on every word and measurement. The expert also has better strategies for tackling problems than does a novice.



# 93. Psychosocial Development

## Midlife crisis?

Remember Levinson's theory from our last lesson? Levinson found that the men he interviewed sometimes had difficulty reconciling the "dream" they held about the future with the reality they now experience. "What do I really get from and give to my wife, children, friends, work, community-and self?" a man might ask (Levinson, 1978, p. 192). Tasks of the midlife transition include **1) ending early adulthood; 2) reassessing life in the present and making modifications if needed; and 3) reconciling "polarities" or contradictions in ones sense of self.** Perhaps, early adulthood ends when a person no longer seeks adult status-but feels like a full adult in the eyes of others. This 'permission' may lead to different choices in life; choices that are made for self-fulfillment instead of social acceptance. While people in their early 20s may emphasize how old they are (to gain respect, to be viewed as experienced), by the time people reach their 40s, they tend to emphasize how young they are. (Few 40 year olds cut each other down for being so young: "You're only 43? I'm 48!!")

This new perspective on time brings about a new sense of urgency to life. The person becomes focused more on the present than the future or the past. The person grows impatient at being in the "waiting room of life" postponing doing the things



they have always wanted to do. Now is the time. If it's ever going to happen, it better happen now. A previous focus on the future gives

way to an emphasis on the present. Neugarten (1968) notes that in midlife, people no longer think of their lives in terms of how long they have lived. Rather, life is thought of in terms of how many years are left. If an adult is not satisfied at midlife, there is a new sense of urgency to start to make changes now.

Changes may involve ending a relationship or modifying one's expectations of a partner. These modifications are easier than changing the self (Levinson, 1978). Midlife is a period of transition in which one holds earlier images of the self while forming new ideas about the self of the future. A greater awareness of aging accompanies feelings of youth. And harm that may have been done previously in relationships haunts new dreams of contributing to the well-being of others. These polarities are the quieter struggles that continue after outward signs of "crisis" have gone away.

Levinson characterized midlife as a time of developmental crisis. However, research suggests that most people in the United States today do not experience a midlife crisis and that, in fact, many women find midlife a freeing, satisfying period. Results of a 10 year study conducted by the MacArthur Foundation Research Network on Successful Midlife Development, based on telephone interviews with over 3,000 midlife adults suggest that the years between 40 and 60 are ones marked by a sense of well-being. Only 23 percent of their participants reported experiencing a midlife crisis. The crisis tended to occur among the highly educated and was triggered by a major life event rather than out of a fear of aging (Research Network on Successful Midlife Development, accessed 2007). Maybe only the more affluent and educated have the luxury (or burden) of such self-examination. Nevertheless, sales of products designed to make one feel younger and "over the hill" birthday parties with black balloons and banners abound.

## Goal-Free Living

One of the reasons the men in Levinson's study became concerned about their life was because it had not followed the course they had envisioned. Shapiro (2006) offers an alternative to linear thinking about the future and career paths. Many plan their futures by using a map. They have a sense of where they are and where they want to be and form strategies to get from point A to point B. While this seems perfectly logical, Shapiro suggests that following a map closes one to opportunities for the future and provides a standard by which all actual events may fall short. Life, then, is evaluated by how closely actual life events have followed the map. If so, all is well. If not, a feeling of frustration and failure creeps in. Shapiro suggests using a compass rather than a map as one's guide. A compass indicates a direction, but does not provide a destination. So, a person who lives "goal free" has direction and areas of interest that guide decision-making, but does not know the outcome. (Many of us do not know the outcome—even when we follow a map!) This approach opens a person up to possibilities that often occur by chance and frees one from being stressed or devastated if a preset destination is not reached by a certain time. And more importantly, goal-free (or compass-guided living) focuses a person's attention on the process of the journey and helps them appreciate all of their experiences along the way. What do you think? How many of your plans were mapped out previously? Could you be happy knowing that you do not know where you will be 5 years from now?

A clear sense of self, identity, and control can be important for meeting the challenges of midlife (Lachman and Firth, 2004). Consider this story of overcoming gender identity at midlife.

## *Finding Identity at Midlife: The Story of Erika*

The late 40s brought about dramatic change in Erika's life. Erika is a transsexual who began the process of transitioning from male to female at about age 48. Since about age 8, Erika (then Richard) felt that he was more feminine than masculine. An impromptu game of "dress up" with a girl who lived in the neighborhood left Richard feeling a sense of connection and 'rightness' he had not before experienced. Through the years, dressing up and wearing make-up provided comfort and relief as well as the anxiety of possibly being discovered. Richard married and pursued a career in the military and later as a geologist, two very masculine careers, but all the while felt out of place in a masculine world.

Through the years, discomfort gave rise to depression and thoughts of suicide. "I felt like some sick, weird person." Not knowing what was wrong and not having anyone to talk to was very difficult. Erika finally found out what was wrong after searching the internet. First, she looked up "transvestite". "Is that what I am?" she wondered. But these descriptions did not apply. Finally, she learned about gender identity disorder, marked by a feeling of discomfort and disconnection between one's sense of self and biological gender. Eventually, Richard got the courage to tell his wife. Her response was, "you're killing my husband", to which he replied, "He would have died anyway." The couple separated after 24 years of marriage. After several months, however, the couple got back together. "We were just too good of friends to break up." But her wife did not want to see it, initially. "I would get

dressed in the garage or dress like a man from the waist up and then stop behind a grocery store and finish changing before I got to my destination.”

Erika found a psychologist in the phone book and began treatment under the Harry Benjamin standard of care. This care requires that an individual be identified as transsexual by two psychologists, and lives completely as a member of the other sex for one year before beginning surgical and hormonal treatments. Erika’s surgery cost about \$30,000. Hormone therapy and electrolysis cost far more.

Now in their 30th year together, Erika and wife they live under the same roof, but no longer share a bedroom. Erika now has full status through the state and government as a female. And her wife, is a warm, accepting, roommate. “The day that she yelled from her bedroom, ‘do you have any pantyhose’ was an important one.” And seeing her lipstick on the rim of a wine glass created a feeling of congruence for Erika. Erika could now be Erika.

## Erikson’s Theory

According to Erikson, midlife adults face the crisis of generativity vs. stagnation. This involves looking at one’s life while asking the question, “Am I doing anything worthwhile? Is anyone going to know that I was here? What am I contributing to others?” If not, a feeling of being stuck or stagnated may result. This discomfort can motivate a person to redirect energies into more meaningful

activities. It is important to make revisions here so that in later life, one may feel a sense of pride and accomplishment and feel content with the choices that have been made.

## **Productivity at home**

## **Family relationships**

Younger and older adults tend to experience more spouse-related stress than do midlife adults. Midlife adults often have overload stressors such as having too many demands placed on them by children or due to financial concerns. Parents adjust to launching their children into lives of their own during this time. Some parents who feel uncomfortable about their children leaving home may actually precipitate a crisis to keep it from happening or push their child out too soon (Anderson and Sabatelli, 2007). But even welcomed and anticipated departure can still require adjustment on the part of the parents as they get used to their empty nest.

Adult children typically maintain frequent contact with their parents if for no other reason, for money and advice. Attitudes toward one's parents may become more accepting and forgiving as parents are seen in a more objective way—as people with good points and bad. And, as adults, children can continue to be subjected to criticism, ridicule, and abuse at the hand of parents. How long are we “adult children”? For as long as our parents are living, we continue in the role of son or daughter. (I had a neighbor in her nineties who would tell me her “boys” were coming to see her this weekend. Her boys were in their 70s—but they were still her boys!) But after one's parents are gone, the adult is no longer a child; as one 40 year old man explained after the death of his father, “I’ll never be a kid again.” And adult children, known as boomerang kids,

may return home to live temporarily after divorces or if they lose employment.

Being a midlife child sometimes involves **kinkeeping**; organizing events and communication in order to maintain family ties. Kinkeepers are often midlife daughters (they are the person who tells you what food to bring to a gathering or makes arrangement for a family reunion), but kinkeepers can be midlife sons as well.

Caregiving of a disabled child, spouse, or other family member is part of the lives of some midlife adults. Overall, one major source of stress is that of trying to balance caregiving with meeting the demands of work away from home. Caregiving can have both positive and negative consequences that depend in part on the gender of the caregiver and the person receiving the care. Men and women express greater distress when caring for a spouse than when caring for other family members. Men who care are providing care for a spouse are more likely to experience greater hostility but also more personal growth than non-caregiving males. Men who are caring for disabled children express having more positive relationships with others. Women experience more positive relationships with others and greater purpose in life when caring for parents either in or outside of their home. But women who are caring for disabled children may experience poorer health and greater distress as a result (Marks, 1998).

# 94. Relationships

## Intimate Relationships



**Single or Spouse-free?** The number of adults who remain single has increased dramatically in the last 30 years. We have more people who never marry, more widows and more divorcees driving up the number of singles. Singles

represent about 25 percent of American households. Singlehood has become a more acceptable lifestyle than it was in the past and many singles are very happy with their status. Whether or not a single person is happy depends on the circumstances of their remaining single.

## Stein's Typology of Singles

Many of the research findings about singles reveal that they are not all alike. Happiness with one's status depends on whether the person is single by choice and whether the situation is permanent. Let's look at Stein's (1981) four categories of singles for a better understanding of this.

**Voluntary temporary singles:** These are younger people who have never been married and divorced people who are postponing marriage and remarriage. They may be more involved in careers or getting an education or just wanting to have fun without making a commitment to any one person.



They are not quite ready for that kind of relationship. These people tend to report being very happy with their single status.

**Voluntary permanent singles:** These individuals do not want to marry and aren't intending to marry. This might include cohabiting couples who don't want to marry, priests, nuns, or others who are not considering marriage. Again, this group is typically single by choice and understandably more contented with this decision.

**Involuntary temporary:** These are people who are actively seeking mates. They hope to marry or remarry and may be involved in going on blind dates, seeking a partner on the internet or placing "getting personal" ads in search of a mate. They tend to be more anxious about being single.

**Involuntary permanent:** These are older divorced, widowed, or never-married people who wanted to marry but have not found a mate and are coming to accept singlehood as a probable permanent situation. Some are bitter about not having married while others are more accepting of how their life has developed.

**Marriage:** It has been said that marriage can be the greatest source of happiness or pain in one's life, depending on the relationship. Those who are in marriages can experience deeper happiness and pain than those who are unattached. All marriages are not alike and the same marriage between two people may change through the years. Below we will look at how satisfaction with marriage is affected by the life cycle and two ways to characterizing marriages.

**Marital satisfaction & the life cycle:** Marital satisfaction has peaks and valleys during the course of the life cycle. Rates of happiness are highest in the years prior to the birth of the first child. It hits a low point with the coming of children. Relationships become more traditional and there are more financial hardships and stress in living. Then it begins to improve when children leave home. Children bring new expectations to the marital relationship. Two

people, who are comfortable with their roles as partners, may find the added parental duties and expectations more challenging to meet. Some couples elect not to have children in order to have more time and resources for the marriage. These child-free couples are happy keeping their time and attention on their partners, careers, and interests.

## Types of Marriages

**Intrinsic and Utilitarian Marriages:** One way marriages vary is with regard to the reason the partners are married. Some marriages have intrinsic value: the partners are together because they enjoy, love and value one another. Marriage is not thought of as a means to another end—is an end in itself. These partners look for someone they are drawn to and with whom they feel a close and intense relationship. These partners find the relationship personally rewarding. Other marriages called utilitarian marriages are unions entered primarily for practical reasons. The partners see one another as a means to an end. The marriage brings financial security, children, social approval, housekeeping, political favor, a good car, a great house, and so on. These partners do not focus on intimacy. These marriages may be chosen more out of default. (“She was there when it was time to get married so here we are.”) Marriages entered for practical reasons are more common throughout history and throughout the world.

Intrinsic marriages are a relatively recent phenomenon arising out of the 20th century focus on romantic love as a basis for marriage and increased independence of the partners. Marriage today is viewed as less necessary for economic survival. In general, utilitarian marriages tend to be more stable than intrinsic ones. In an intrinsic marriage, if the love or passion cools, there is nothing else to keep the partners together. In utilitarian marriages, there may be numerous ties to one another (children, property, and

status). However, intrinsic marriages may be more romantically satisfying. Are most marriages intrinsic or utilitarian?

In reality, marriages fall somewhere in between these two extremes. Now let's look at another typology of marriage. As you read these types, think of whether these are more utilitarian or more intrinsic.

## Cuber and Harroff

This classic typology of marriages is based on interviews with 437 highly educated, upper-middle class people, and ages 35 to 55 (Cuber & Harroff, 1965). All were financially successful and emotionally adjusted. From their interviews, the researchers found five major types of marriages. Some of these are more intrinsic and some more utilitarian. (One of the merits of this model is that it calls attention to the variation we find in marriages.)

1) **Conflict-habituated marriages:** In these marriages, there is considerable tension and unresolved conflict. Spouses habitually quarrel, nag, and bring up the past. As a rule, both spouses acknowledge their incompatibility and recognize the atmosphere of tension as normal. The subject of the argument hardly seems important, and partners do not resolve or expect to resolve their differences. 'Of course we don't settle any of the issues. It's sort of a matter of principle not to. Because somebody would have to give in and lose face for the next encounter', explained a member of a 25 year long conflict-habituated marriage. The conflict between them is "controlled" meaning it doesn't escalate. And it may be main way the partners interact with one another.

2) **Devitalized relationships:** These marriages are characterized as being empty, apathetic relationships which once had something more. Usually couples have been married several years, and over the course of time, the relationship

has lost its zest, intimacy, and meaning. Once deeply in love, they recall spending a great deal of time enjoying sex, and having a close emotional relationship in the past. But now they spend little time together, enjoy sex together less, and no longer share many interests and activities. Most of their time is “duty time” together spent entertaining, planning and sharing activities with their children, and participating in community responsibilities and functions. Once their marriage was intrinsic, but now has become utilitarian.

Cuber and Haroff found these to be common among their respondents. Couples accepted this and tried to be “mature” about it. Some attributed it to being in middle-age; as a normal part of growing older. Others were resentful, bitter about it and others were ambivalent. Many felt it was appropriate for spouses who have been married for several years and these marriages were stable.

3) **Passive-congenial:** These utilitarian marriages emphasize qualities in the partners rather than emotional closeness. These upper-middle class couples tended to emphasize civic and professional responsibilities and the importance of property, children, and reputation. Among working class people the focus might be on the need for security or hopes for children. Unlike devitalized marriages, passive-congenial partners never expected the marriage to be emotionally intense. Instead, they stress the “sensitivity” of their decision to marry. There is little conflict, but that does not mean there are no unspoken frustrations. There is little intimacy but the partners fail each other’s need for casual companionship. Passive-congenial marriages are less likely to end in divorce than unions in which partners have high expectations for emotional intensity. But if the marriage fails to fill practical needs, such as economic support or professional advancement, the partners may decide to divorce. Or, if one partner discovers they want more intimacy, they may leave.

4) **Vital:** These intrinsic marriages are created out of a desire

for being together for the sake of enjoying one another. Vital partners retain their separate identities, but really enjoy sharing activities. They do have conflict, but it is likely to center on real issues rather than on “who said what first” or old grievances. They try to settle disagreements quickly so they can resume the relationship that means so much to them. There are few long-term areas of tension. Sex is important and pleasurable. Cuber and Haroff found these marriages to be in the minority.

5) **Total marriage:** These are also intrinsic. They are like vital marriages but the marriage encompasses even more areas of the partner’s lives. Spouses may share work life, friends and leisure activities, as well as home life. They may organize their lives to make it possible to be alone together for long periods. These relationships are emotionally intense. Total marriages were also rare. They may also be at risk for rapid disintegration if the marital quality changes. These partners tend to want such intensity and be dissatisfied with anything less. These marriages also foster a mutual dependency that makes it hard for the remaining partner to adjust in case of death or divorce.

## Marital Communication

Advice on how to improve one’s marriage is centuries old. One of today’s experts on marital communication is John Gottman. Gottman (1999) differs from many marriage counselors in his belief that having a good marriage does not depend on compatibility. Rather, the way that partners communicate to one another is crucial. At the University of Washington in Seattle, Gottman has measures the physiological responses of thousands of couples as they discuss issues of disagreement. Fidgeting in one’s chair, leaning closer to or further away from the partner while speaking, increases in respiration and

heart rate are all recorded and analyzed along with videotaped recordings of the partners' exchanges. Gottman believes he can accurately predict whether or not a couple will stay together by analyzing their communication. In marriages destined to fail, partners engage in the "marriage killers": contempt, criticism, defensiveness, and stonewalling. Each of these undermines the politeness and respect that healthy marriages require. And stonewalling, or shutting someone out, is the strongest sign that a relationship is destined to fail. Listen to [Act One: What Really Happens in Marriage](#) to hear Gottman talk about his work.

## Divorce

We have examined divorce from the standpoint of its impact on children. And, in our last lesson, we looked at the "process of disaffection." One way to understand divorce is to look at the types of divorces people experience when a relationship ends. Bohannon (1971) describes six "stations of divorce". The first is the emotional divorce. This involves a lot of mini-divorces in which partners make alienating remarks to one another. Partners become disengaged from one another and emotionally withdrawn. Some couples divorce emotionally, but never legally.

The **economic divorce** involves the division of property and debt, determining whether alimony will be paid, and determining if a spouse who provided support while their partner was in school or other lengthy training that increased their earning potential will be entitled to future earnings. Sometimes custody battles are motivated by economic concerns.

The **legal divorce** involves court proceedings and negotiations that legally dissolve the partners' marital ties to one another. This is when society views a couple as divorced and may be a process that is somewhat anticlimactic. The actual time spent in the courtroom

may be brief and the final culmination of much of what has occurred in the other stations of divorce.

The **coparental divorce** is experienced by those couples who have children together. Determining custody and visitation are part of this station of divorce. This can be the most difficult station of divorce.

The **community divorce** is perhaps given the least attention when thinking of divorce. This involves severing ties with neighbors, coworkers, friends, and relatives following divorce. When family and friends choose sides in a break-up, relationships are lost. Divorced adults may find that they are no longer included in events and ties are no longer maintained. A person begins to get used to their single status. This may initially involve a sense of anxiety about the future.

The **psychic divorce** takes the longest to complete. This involves grieving, becoming more objective about one's role in the break up, and feeling whole again as a single person. This transition may take 5 years or more. Many people never complete this because they remarry before getting to this point.

## Remarriage

**Rates of remarriage:** Half of all marriages are remarriages for at least one partner. But remarriage rates have declined slightly in the past few years. Cohabitation is the main way couples prepare for remarriage, but even when living together, many important issues are still not discussed. Issues concerning money, ex-spouses, children, visitation, future plans, previous difficulties in marriage, etc. can all pose problems later in the relationship. And few couples engage in premarital counseling or other structured efforts to cover this ground before entering marriage again.

**Happiness in remarriage:** Reviews are mixed as to how happy remarriages are. Some say that they have found the right partner and have learned from mistakes. But the divorce rates for

remarriages are higher than for first marriages. This is especially true in stepfamilies for reasons which we have already discussed. People who have remarried tend to divorce more quickly than do first marriages. This may be due to the fact that they have fewer constraints on staying married (are more financially or psychologically independent).

**Factors effecting remarriage:** The chances of remarrying depend on a number of things. First, it depends on the availability of partners. As time goes by, there are more available women than men in the marriage pool. Consequently, men are more likely than women to remarry. This lack of available partners is experienced by all women, but especially by African-American women where the ratio of women to men is quite high. Women are more likely to have children living with them, and this diminishes the chance of remarriage as well. And marriage is more attractive for males than females (Seccombe & Warner, 2004). Men tend to remarry sooner (3 years after divorce on average vs. 5 years on average for women).

Many women do not remarry because they do not want to remarry. Traditionally, marriage has provided more benefits to men than to women. Women typically have to make more adjustments in work (accommodating work life to meet family demands or the approval of the husband) and at home (taking more responsibility for household duties). Further, men's physical desirability is not as influenced by aging as is women's. The cultural emphasis on youth and physical beauty for women does not apply for men.

Education increases men's likelihood of remarrying but may reduce the likelihood for women. Part of this is due to the expectation (almost an unspoken rule) referred to as the "marriage gradient". This rule suggests among couples, the man is supposed to have more education than the woman. Today, there are more women with higher levels of education than before and women with higher levels are less likely to find partners matching this expectation. Being happily single requires being economically self-sufficient and being psychologically independent. Women in this situation may find remarriage much less attractive.



## How Do Children Influence Recoupling/ Repartnering?

Children lower the probability of remarriage, especially for women. One of the reasons for this is because women with children have less time and fewer resources for dating. Dating is difficult for a woman who has to find a babysitter, pay for a babysitter, and ‘come home on time’ if she is concerned about what her children think about her relationships. There is more guilt experienced about going out and finding the time and location for sexual intimacy can be problematic. Men may shy away from the responsibility of children or may find it difficult to get along with a girlfriend’s children. And parents may find it difficult to date someone who wants to change the relationship they have with their children. Sometimes, she may feel pulled in two directions as the children and the man in her life all seek attention and engage in power struggles to get it. Some women decide that it is easier to be single than to experience such divisions. (This can also be true for men whose dates try to establish their importance over the importance of the children.) Children usually remain central to a single parent’s life.

## Courtship in Remarriage

Courtships are shorter in remarriage than in first marriages. When couples are “dating”, there is less going out and more time spent in activities at home or with the children. So the couple gets less time together to focus on their relationship. Anxiety or memories of past relationships can get in the way. As one Talmudic scholar suggests “when a divorced man marries a divorced woman, four go to bed.” (Secombe & Warner, 2004).

Remarried couples tend to have more realistic expectations for marriage, but also tend to be less willing to stay in unhappy

situations. And re-divorce is more likely, especially when children are involved.

# 95. Work and Personality

## Productivity at Work



We have already discussed expertise as part of our look at cognitive development in midlife. A person may be at their peak of performance at work during this time. Connections between work units, companies, culture, and operations may be appreciated for the first time and with that, a midlife worker may be able to contribute to an organization in new, more comprehensive ways. Midlife may also be the peak time for earning and spending to meet

the demands of launching children or caring for aging parents.

Work and midlife includes many scenarios. Some experience stable careers while others experience lay-offs and find themselves back in school to gain new skills for reemployment. Others experience discrimination due to age or find it difficult to gain employment because of the higher salary demands compared with younger, less experienced workers (Barnett, 1997). Many people over 50 seek meaning as well as income in careers entered into in midlife known as “encore careers” ([www.encore.org/](http://www.encore.org/)). Some midlife adults anticipate retirement, while others may be postponing it for financial reasons. Listen to this story of *Encore Careers in the lives of Baby Boomers*.



One or more interactive elements has been excluded from this version of the text. You can view them online

here: <https://library.achievingthedream.org/herkimerdevelopmentalpsych/?p=117#oembed-1>

The workplace today is one in which many people from various walks of life come together. Work schedules are more flexible and varied, and more work independently from home or anywhere there is an internet connection. The midlife worker must be flexible, stay current with technology, and be capable of working within a global community. And the midlife mind seeks meaningful work.

## Personality in Midlife

Does the personality change in midlife? Think about your parents or other adults you've known for some time. Did their personalities change when they reached midlife? Or were they pretty much the same? Some theorists maintain that personality becomes more stable as we reach middle adulthood. Other suggest that with age comes the addition of new personality traits—one's we may not have felt comfortable showing when we were younger.

Midlife is viewed as a time of increased stability especially if compared with early adulthood or adolescence. A person's tendency toward extraversion, agreeableness, neuroticism, conscientiousness, and openness, the Big Five personality traits, is more consistent (McCrae & Costa, 2003). Midlife adults become more agreeable, but decline in openness and neuroticism.

However, midlife is also viewed as a time of change. Carl Jung believed that our personality actually matures as we get older. A healthy personality is one that is balanced. People suffer tension and

anxiety when they fail to express all of their qualities. Jung believed that each of us possess a “shadow side”. For example, those who are typically introverted also have an extroverted side that rarely finds expression unless we are relaxed and uninhibited. Each of us has both a masculine and feminine side but in younger years, we feel societal pressure to give expression only to one. As we get older, we may become freer to express all of our traits as the situation arises. We find gender convergence in older adults. Men become more interested in intimacy and family ties. Women may become more assertive. This gender convergence is also affected by changes in society’s expectations for males and females. With each new generation we find that the roles of men and women are less stereotypic and this allows for change as well.

Again, a sense of mastery and control over one’s life can help midlife adults meet the challenges of this time of life (Lachman and Firth, 2004).

## Conclusion

Midlife is a period of transition. It is also a time of productivity and expertise; a time of putting things together. Midlife is perhaps the least studied period of life. The story of midlife will continue to unfold as more attention is given to it as a part of the lifespan.

# 96. Lecture: Middle Adulthood



One or more interactive elements has been excluded from this version of the text. You can view them online

here: <https://library.achievingthedream.org/herkimerdevelopmentalpsych/?p=118>

## Lecture Transcript

Now we're going to take a look at middle adulthood. This is a rather long period of the lifespan between the ages of 40 to perhaps 65.

Midlife adults are engaging in many developmental tasks. For example, they may experience the loss of their parents and subsequent grief. They may be launching their children into lives of their own and adjusting to life after their children have left. Interestingly enough, many children may return temporarily to go to school or after having broken up in a marriage so midlife adults may have to deal with adult children who have returned. They may be becoming grandparents and preparing for late adulthood and caring for family members in need.

Most midlife adults experience good health. Their risk of chronic disability is relatively low. However, changes in vision, becoming far-sighted or near-sighted or both, are very common. This can be easily corrected for with glasses or contacts. Some midlife adults may experience hearing loss, especially those who live noisy lives. Joint pain and weight gain are also more common in midlife.

It is important to remember the use it or lose it principle. Our lifestyle has an enormous impact on our health and well-being. Some risks to health include poor diet, stress, smoking tobacco, drinking alcohol excessively, physical inactivity and perhaps chronic disease. Some preventative measures include engaging in challenging physical and mental activity, incorporating weight bearing exercise into any physical routine, practicing good nutrition, and having access to social resources to keep life vibrant.

During midlife, women go through a climacteric or **menopause**. This is triggered by a loss of estrogen. It usually starts by the mid-forties and most complete this by the mid-fifties. All complete this by age 58. One of the first noticeable changes a woman may experience is a change in her menstrual cycle; either her periods are heavier and more frequent or perhaps lighter and less frequent. Other changes a woman may or may not experience are hot flashes, night sweats, dryness in the skin and hair, and less vaginal lubrication during sexual arousal. After menopause has been completed, which clinically is defined as going for a year without a menstrual cycle, a woman is no longer capable of reproduction. Be sure to read about the cultural variation in attitudes toward and experiences of women going through menopause.

Do through men go through a comparable event? Is there such a thing as **andropause**? Well, they do not lose their reproductive ability although their sperm count can be lower with age and testosterone levels may diminish due to stress and a sexual inactivity.

How does the climacteric effect sexual expression? It does effect reproduction in females, but physical intimacy is still very important and it's important for midlife adults to remember to practice safe sex.

Let's look further at lifestyle changes. Exercise may be one of the best things that a midlife adult can do with regularity. Exercise keeps muscles strong, helps to reduce stress levels, increases energy, and weight training can increase bone density.

When you have a chance, look at the food pyramid published

by the U. S. Government. The food pyramid is a wonderful tool to incorporate exercise, focus on nutrition, and tailor-make a physical fitness program to suit one's own needs.

The ideal diet is low in cholesterol, sodium, high in fiber, low in sugar and starch and perhaps includes alcohol in moderation.

Now let's turn our attention to cognitive development. Here we are going to revisit formal and postformal thought during midlife and focus on some cognitive abilities that are enhanced in midlife.

Remember formal operational thought? **Formal operational thought** is the ability to think abstractly about an area. Although many adults have formal operational thought chances are they don't have this ability when thinking about all topics. This ability is going to be found in areas in which they have a lot of experience and education. For example, I can think very abstractly about social science, but when I take chemistry, I just want to know how to get through the problems.

There are increases and decreases in cognitive abilities in midlife. Some of the abilities that increase include tacit knowledge. Tacit knowledge is the kind of understanding that really can't be taught. It's acquired through experience. Verbal memory increases with age. Spatial skills and inductive reasoning also seem to be enhanced with age. What about wisdom? As you grow older, will you become wiser? Not necessarily. It may depend on your life circumstances and how much wisdom you had at a younger age. It can also be tied to occupation and whether or not it requires those kinds of skills in making decisions; working memory and the speed of processing decrease with age.

Older adult students seem to approach learning in a way very different from younger students. In fact there is a particular type of teaching that addresses adult students called andragogy. What's the difference? As you can imagine, through time and experience, the adult is more interested in the relevance of material being learned rather than relying on rote memorization. They're probably going to focus on being accurate rather than quick when working on a task. Older students are going to work best when distractions are at a



minimum. And it may be harder for them to learn when they're very tired. Focusing on accuracy and relevance requires a slower pace for learning.

Midlife is sometimes considered to be a time of gaining expertise. It's been said that you need about 10 years of exposure to something to become an expert at it. The expert and the novice work differently. Keep in mind that expertise comes from experience. The expert seems to automatically know how to handle a situation, almost as if they know because of intuition. Keep in mind that they were once novices as well. The expert is less conscious of their activities. I'm thinking of two people I know; an experienced musician and a novice guitarist. The novice keeps asking, "How'd you do that?" when he plays a certain passage on the guitar and the expert replies, "Well, you just do it." He's less conscious now of the components and mechanisms for playing a certain passage. And experts are much better at handling unusual situations. They seem to have much more knowledge than that found in a procedural manual.

Now let's look at psychosocial development in midlife. This involves a couple of theories of midlife, the ways that people have relationships, and the world of work.

Remember Daniel Levinson? Levinson provided one of the first investigations of transitions that adults may experience. You may have heard of a midlife crisis. It's a term that has been popularized for some years in the U. S. It refers to the idea of having a great transition or dramatic change or maybe trying to become younger than one is at around 40 or 50. Does everyone have a midlife crisis? Well, a midlife crisis involves changing things in order to get back on course with the way one wanted life to be. If a person is not off track, there's no reason for revision. It seems that people who have dramatic emotional crises, have emotional crises at other times in life as well. What does it look like? It may look like a lot of impatience and frustration; perhaps a real focus on the self. And it can last more than a few months; perhaps several years in making this change. The kinds of changes may be more extreme than they make at age thirty,

particularly because now they're thinking about their lives in terms of how many years they have left and this brings a new sense of urgency for bringing on change.

Erikson characterized adulthood as a time of generativity versus stagnation. Generativity means feeling productive and more than this it involves trying to give back to the next generation. If a midlife adult looks at their life and doesn't think they've done anything worthwhile, they may feel stagnated or stuck. This productivity can occur in work life, in a hobby or avocation, and in family life.

Let's focus our attention on family relationships. As long as your parents are living, you're an adult child. I'm thinking of a neighbor I had who was in her 90s. And from time to time she'd tell me that her boys were visiting her. In fact, on the weekend her boys, ages 70 and 75, would show up wearing a bill cap and a dog on a leash and she'd proceed to order them around quite a lot. Most adult children seem to have more tolerance of their parent's imperfections through time. Midlife families can be very busy to the point of experiencing overload stress: there's too much to do and too little time. There are a number of launching concerns. Some parents who have a difficult time with their children leaving, maybe they need their children for emotional support, may even precipitate a crisis to keep them from leaving. Kinkeeping is a kind of relationship midlife adults, often midlife daughters in particular may find they are responsible for. Kinkeeping involves trying to organize the family to maintain family contact and ties. Some midlife adults provide caregiving either for needy children, spouses, or dependent parents. Read about whether this experience is rewarding or difficult. There is a lot of variation in how this is experienced.

If you looked in all the households in the United States, you'd find about 25 percent containing a single adult. This percentage has been fairly consistent varying by less than 5 percent. But today we see that more young people are staying single longer and those who divorce are more likely to remain unmarried. Widows also make up a large and growing number of singles. Are singles happier than

marrieds? It depends. Are they single by choice or are they unable to find a mate?

Stein offers a typology of singles based on whether the person is single by choice and whether the status is temporary or permanent. The voluntary temporary single is typically satisfied with that status. The person wants to be single, maybe to feel free of obligations or to be able to focus on work or school, and views the status as temporary. The plan is to marry someday, just not yet. The voluntary permanent single has decided to remain single and is happy with that decision. The person might be dedicated to work or may have an occupation that does not allow marriage (clergy). Or the person just might not believe in marriage as an institution. Voluntary temporary singles are actively looking for a mate and may not be happy with being single. The involuntary single may have wanted to marry, but never found a partner. This person may be bitter about it or just resigned to the fact. Many women in late adulthood may be in this category as there are far more women than men in this age bracket.

Now let's look at types of marriages. Some marriages are considered **intrinsic** meaning the focus of the relationship is that of being together. These partners are drawn to one another out of desire for and attraction toward one another. Others are **utilitarian**. The marriage serves a purpose other than attraction. Marriage brings financial security, children, respect, status, or labor. Most marriages throughout history and throughout the world have been utilitarian rather than purely intrinsic. But being "in love" has become an important reason for marriage in recent decades.

Cuber and Harroff studied members of long-term marriages and found that marriages vary. Their typology of marriage includes the conflict-habituated marriage, in which partners constantly nagged and nitpicked one another. Their conflict had become a habit and neither partner tried to resolve issues. "Of course we don't solve a problem. It's a matter of principle not to . . . then someone would lose face for the next encounter. . .' explained one woman in a 25 year long conflict habituated relationship. Devitalized partners

could remember when their marriage was happy and they felt in love. But now their time together is mundane. Passive-congenial partners married for status and placed a lot of emphasis on property, children, and status. Their frustrations with one another were not openly expressed, but were shown in more subtle, passive ways, such as doing something to irritate the partner. Partners of vital marriages spend a lot of time together, are attracted to one another, and find ways to organize their lives in order to spend time together. Total marriages are those in which partners also share career interests and are perhaps colleagues.

Gottman studies marital communication. Gottman describes several marriage killers or types of communication that signal that a relationship is vulnerable to divorce. These include criticism that is harmful and insulting. Another is contempt. Contempt takes it one step further and involves berating a partner's character through blaming and name-calling. Defensiveness occurs when partners are no longer listening to one another. Instead they are making excuses for their actions or meeting complaints with complaints known as "cross-complaining." Stonewalling involves shutting down and no longer speaking or attending to a partner. Males are more likely to do this and Gottman attributes this to a male's stronger physiological response when feeling attacked. Blood pressure and respiration increase under those conditions and the male shuts down. Read more about this in your lesson.

Stations of divorce are areas in life impacted by divorce. When couples divorce, they break up in many ways. The emotional divorce is a psychological breakup in which partners insult, nag, and nitpick one another. They are no longer psychologically close. Some couples have divorced emotionally even though they are still married. The legal divorce is the court proceeding that changes marital status. The economic divorce involves determining how property, debt, and income will be distributed. The coparental divorce continues as long as children are dependent. Parents establish visitation and reevaluate and adjust to their new roles with children following divorce. The community divorce involves

changes in relationships with friends, neighbors, coworkers, and family members following divorce. The psychic divorce is a period of adjustment that may take up to 10 years. The divorced person grieves and readjusts to life as a single person. As this model shows, divorce is more than a legal procedure.

About half of all marriage in the U. S. is a remarriage for at least one of the partners. Partners considering remarriage tend to have less traditional courtships of dating. They become sexual partners sooner and include children into the relationship more quickly. If they break up, it happens sooner than in first marriages. And they are more vulnerable to breaking up if children are involved in the relationship. We've already discussed some of the difficulties facing stepfamilies.

There is a lot of variation in the work life of people between 40 and 65. Some are enjoying the peak of their careers, earning more money than ever before and using their expertise. Others find that they are back in school and retooling to reenter the changing and challenging job market. Midlife is a time of seeking encore careers for many Baby Boomers. These are second careers that combine purpose, meaning, and income. Listen to the audio story about encore careers. Many colleges have programs for their "encore" students to help them with this transition. Flexibility is very important to compete in the world of work. Successful workers can adapt to new demands and skills required for employment.

What happens to personality in midlife? Studies of the Big Five personality traits indicate that midlife adults become more agreeable and less open and neurotic. This means that midlife adults become more flexible and less rigid in decision-making. They may be less interested in novel or new situations and may not worry as much as about smaller issues. Jung suggests that personality becomes more balanced in midlife. For example, a person is freer to express both their masculine and feminine side or to be both assertive in situations and passive depending on the situation. Again, flexibility is key.

# 97. Slideshow: Middle Adulthood



One or more interactive elements has been excluded from this version of the text. You can view them online

here: <https://library.achievingthedream.org/herkimerdevelopmentalpsych/?p=119>

**[Lifespan Psychology Lesson 9 Middle Adulthood](#)** from **[Lumen Learning](#)**

PART XI

# CHAPTER 10: LATE ADULTHOOD





# 98. Introduction to Late Adulthood

## *Learning Objectives*

Objectives: At the end of this lesson, you will be able to

1. Differentiate between impaired, normal, and optimal aging.
2. Report numbers of people in late adulthood age categories in the United States.
3. Discuss changes in the age structure of society in the U. S. and globally.
4. Report life expectancies in the United States based on gender, race, and ethnicity.
5. Explain the reasons for changes in life expectancies.
6. Identify examples of ageism.
7. Compare primary and secondary aging.
8. Report on the leading sources of secondary aging.
9. Describe changes in the senses in late adulthood.
10. Discuss the impact of aging on the sensory register, working memory, and long-term memory.
11. Describe theories of aging.
12. Define Hayflick Limit.
13. Evaluate previous ideas about aging and cognition based on new research.
14. Describe abnormal memory loss due to Alzheimer's

disease, delirium, and dementia.

15. Differentiate between organic and nonorganic causes of dementia.
16. Describe Erikson's psychosocial stage for late adulthood.
17. Contrast disengagement, activity, and continuity theories of aging.
18. Describe ways in which people are productive in late adulthood.
19. Describe grandparenting styles.
20. Compare marriage, divorce, being single, and widowhood in late adulthood.
21. Report rates at which people in late adulthood require long-term care.
22. Examine caregiving for dependent older adults.
23. Define socio-emotional selectivity theory.
24. Classify types of elder abuse.

## Defining Late Adulthood: Age or Quality of Life?



*Photo Courtesy Overstreet*

We are considered in late adulthood from the time we reach our mid-sixties until death. In this lesson, we will learn how many people are in late adulthood, how that number is expected to change, and how life changes and continues to be the same as before in late adulthood. About 13 percent of the U. S. population or 38.9 million Americans are 65 and older (U. S. Census Bureau, 2011). This number is expected to grow to

88.5 million by the year 2050 at which time people over 65 will make up 20 percent of the population. This group varies considerably and is divided into categories of 65 plus, 85 plus, and centenarians for comparison by the census. Developmentalists, however, divide this population into categories based on health and social well-being. Optimal aging refers to those who enjoy better health and social well-being than average. Normal aging refers to those who seem to have the same health and social concerns as most of those in the population. However, there is still much being done to understand exactly what normal aging means. Impaired aging refers to those who experience poor health and dependence to a greater extent than would be considered normal. Aging successfully involves making adjustments as needed in order to continue living as independently and actively as possible. This is referred to as selective optimization with compensation and means, for example, that a person who can no longer drive, is able to find alternative transportation. Or a person who is compensating for

having less energy, learns how to reorganize the daily routine to avoid over-exertion. Perhaps nurses and other allied health professionals working with this population will begin to focus more on helping patients remain independent than on simply treating illnesses. Promoting health and independence are important for successful aging.

## Age Categories: 65 to 74

These 18.3 million Americans tend to report greater health and social well-being than older adults. Having good or excellent health is reported by 41 percent of this age group (Center for Disease Control, 2004). Their lives are more similar to those of midlife adults than those who are 85 and older. This group is less likely to require long-term care, to be dependent or to be poor, and more likely to be married, working for pleasure rather than income, and living independently. About 65 percent of men and 50 percent of women between the ages of 65-69 continue to work full-time (He et al., 2005). Physical activity tends to decrease with age, despite the dramatic health benefits enjoyed by those who exercise. People with more education and income are more likely to continue being physically active. And males are more likely to engage in physical activity than are females. The majority of the young-old continue to live independently. Only about 3 percent of those 65-74 need help with daily living skills as compared with about 22.9 percent of people over 85. (Another way to consider think of this is that 97 percent of people between 65-74 and 77 percent of people over 85 do not require assistance!) This age group is less likely to experience heart disease, cancer, or stroke than the old, but nearly as likely to experience depression (U. S. Census, 2005).

## 75 to 84

This age group is more likely to experience limitations on physical activity due to chronic disease such as arthritis, heart conditions, hypertension (especially for women), and hearing or visual impairments. Rates of death due to heart disease, cancer, and cerebral vascular disease are double that experienced by people 65-74. Poverty rates are 3 percent higher (12 percent) than for those between 65 and 74. However, the majority of these 12.9 million Americans live independently or with relatives. Widowhood is more common in this group-especially among women.

## 85 plus

The number of people 85 and older is 34 times greater than in 1900 and now includes 5.7 million Americans. This group is more likely to require long-term care and to be in nursing homes. However, of the 38.9 million American over 65, only 1.6 million require nursing home care. Sixty-eight percent live with relatives and 27 percent live alone (He et al., 2005; U. S. Census Bureau, 2011).

## Centenarians

There are 104,754 people over 100 years of aging living in the United States. This number is expected to increase to 601,000 by the year 2050 (U. S. Census Bureau, 2011). The majority is between ages 100 and 104 and eighty percent are women. Out of almost 7 billion people on the planet, about 25 are over 110. Most live in Japan, a few live the in United States and three live in France (National Institutes of Health, 2006). These “super-Centenarians” have led varied lives and probably do not give us any single answers about living

longer. Jeanne Clement smoked until she was 117. She lived to be 122. She also ate a diet rich in olive oil and rode a bicycle until she was 100. Her family had a history of longevity. Pitskhelauri (in Berger, 2005) suggests that moderate diet, continued work and activity, inclusion in family and community life, and exercise and relaxation are important ingredients for long life.

## The “Graying” of America and the globe:

This trend toward an increasingly aged population has been referred to as the “graying of America.” However, populations are aging in most other countries of the world. (One exception to this is in sub-Saharan Africa where mortality rates are high due to HIV/AIDS) (He et al., 2005). There are 520 million people over 65 worldwide. This number is expected to increase to 1.53 billion by 2050 (from 8 percent to 17 percent of the global population.) Currently, four countries, Germany, Italy, Japan, and Monaco, have 20 percent of their population over 65. China has the highest number of people over 65 at 112 million (U. S. Census Bureau, 2011).

As the population ages, concerns grow about who will provide for those requiring long-term care. In 2000, there were about 10 people 85 and older for every 100 persons between ages 50 and 64. These midlife adults are the most likely care providers for their aging parents. The number of old requiring support from their children is expected to more than double by the year 2040 (He et al., 2005). These families will certainly need external physical, emotional, and financial support in meeting this challenge.

## REFERENCES:

Berger, K. S. (2005). *The developing person through the life span* (6th ed.). New York: Worth.

Berk, L. (2007). *Development through the life span* (4th ed.). Boston: Allyn and Bacon.

Brehm, S. S., Miller, R., Perlman, D., & Campbell, S. (2002). *Intimate relationships*. (3rd ed.). Boston: McGraw-Hill Higher Education.

Busse, E. W. (1969). Theories of aging. In E. W. Busse & E. Pfeiffer (Eds.), *Behavior and adaptation in late life*. (pp. 11-31).

Cahill, S., South, K., & Spade, J. (n.d.). *Outing age: Public policy issues affecting gay, lesbian, bisexual and transgender elders* | National Gay and Lesbian Task Force. National Gay and Lesbian Task Force | Building LGBT Political Power from the Ground up. Retrieved May 07, 2011, from [http://www.thetaskforce.org/reports\\_and\\_research/outing\\_age](http://www.thetaskforce.org/reports_and_research/outing_age)

Carroll, J. (2007). *Sexuality now: Embracing diversity* (2nd ed.). Belmont, CA: Wadsworth.

Carstenson, L. L., Fung, H. H., & Charles, S. T. (2003). Socioemotional selectivity theory and the regulation of emotion in the second half of life. *Motivation and Emotion*, 27, 103-123.

Chapman, D. P., Williams, S. M., Strine, T. W., Anda, R. F., & Moore, M. J. (2006, February 18). Preventing Chronic Disease: April 2006: 05\_0167. Centers for Disease Control and Prevention. Retrieved May 07, 2011, from [http://www.cdc.gov/pcd/issues/2006/apr/05\\_0167.htm](http://www.cdc.gov/pcd/issues/2006/apr/05_0167.htm)

Cherlin, A. J., & Furstenberg, F. F. (1986). *The new American grandparent: A place in the family, a life apart*. New York: Basic Books.

Chevan, A. (1996). As cheaply as one: Cohabitation in the older population. *Journal of Marriage and the Family*, 58, 656-667.

Demographic Data on Aging. (n.d.). National Institute on Aging. Retrieved May 07, 2011, from <http://www.nia.nih.gov/>

ResearchInformation/ExtramuralPrograms/  
BehavioralAndSocialResearch/DemographicAging.htm

Dollemore, D. (2006, August 29). Publications. National Institute on Aging. Retrieved May 07, 2011, from <http://www.nia.nih.gov/HealthInformation/Publications?AgingUndertheMicroscope/>

Erikson, E. H. (1980). *Identity and the life cycle*. New York: Norton.

He, W., Sengupta, M., Velkoff, V., & DeBarros, K. (n.d.). U. S. Census Bureau, Current Population Reports, P23-209, 65+ in the United States: 2005 (United States, U. S. Census Bureau). Retrieved May 7, 2011, from <http://www.census.gov/prod/1/pop/p23-190/p23-190.html>

Kwong, T., & Ryan, E. (1999). Intergenerational communication: The survey interview as a social exchange. In S. See (Author) & N. Schwarz, D. C. Parker, B. Knauer, & Sudman (Eds.), *Cognition, aging, and self reports*. Philadelphia: Psychology Press.

Meegan, S. P., & Berg, C. A. (2002). Contexts, functions, forms, and processes of collaborative everyday problem solving in older adulthood. *International Journal of Behavioral Development*, 26(1), 6-15. doi: 10.1080/01650250143000283

National Center for Health Statistics: Health, United States, 2010: With special feature on death and dying. (n.d.). Centers for Disease Control and Prevention. Retrieved May 07, 2011, from <http://www.cdc.gov/nchs/hsus.htm>

National Institute on Aging, Baltimore Longitudinal Study of Aging Home Page. (n.d.). National Institute on Aging – Intramural Research Program. Retrieved May 07, 2011, from <http://www.grc.nia.nih.gov/branches/blsa/blsa.htm>

Newsroom: Facts for Features & Special Editions: Facts for Features: Older Americans Month: May 2010. (2011, February 22). Census Bureau Home Page. Retrieved May 07, 2011, from [http://www.census.gov/newsroom/releases/archives/facts\\_for\\_features\\_special\\_editions/cb10-ff06.html](http://www.census.gov/newsroom/releases/archives/facts_for_features_special_editions/cb10-ff06.html)

Overstreet, L. (2006). *Unhappy birthday: Stereotypes in late adulthood*. Unpublished manuscript, Texas Woman's University.

Strough, J., Hicks, P. J., Swenson, L. M., Cheng, S., & Barnes, K.



A. (2003). Collaborative everyday problem solving: Interpersonal relationships and problem dimensions. *International Journal of Aging and Human Development*, 56, 43-66.

Tennstedt, S., Morris, J., Unverzagt, F., Rebok, G., Willis, S., Ball, K., & Marsiske, M. (n.d.). ACTIVE: Advanced Cognitive Training for Independent and Vital Elderly Clinical Trial | Clinical Trials Search.org. Clinical Trials Database and Worldwide Listings | ClinicalTrialsSearch.org. Retrieved May 07, 2011, from <http://www.clinicaltrialssearch.org/active-advanced-cognitive-training-for-independent-and-vital-elderly-nct00298558.html>

Umberson, D., Williams, K., Powers, D., Hui, L., & Needham, B. (2006). You make me sick: Marital quality and health over the life course. *Journal of Health and Social Behavior*, 47(1), 1-16.

United States, National Center for Health Statistics. (2002). National Vital Statistics Report, 50(16). Retrieved May 7, 2011, from [http://www.cdc.gov/nchs/data/dvs/LCWK1\\_2000.pdf](http://www.cdc.gov/nchs/data/dvs/LCWK1_2000.pdf)

United States, National Institute on Aging. (n.d.). Alzheimer's Disease, Education, and Referral Center. Update January 21, 2011. Retrieved February 17, 2011, from <http://www.nia.nih.gov/Alzheimers/Publications/ADProgress2009/Introduction>

Uscher, J. (2006, January). How to make a world of difference-without leaving home. *AARP The Magazine* - Feel Great. Save Money. Have Fun. Retrieved May 07, 2011, from [http://www.aarpmagazine.org/lifestyle/virtual\\_volunteering.html](http://www.aarpmagazine.org/lifestyle/virtual_volunteering.html)

Weitz, R. (2007). *The sociology of health, illness, and health care : A critical approach*. Wadsworth Publishing.

# 99. Physical Development

## Life Expectancy and Quality of Life

One way to prepare for the future is to find ways to improve quality of life. Life expectancy in 1900 was about 47 years. Today, life expectancy for all races is 77.9 (75.4 for males and 80.4 for females.) For whites, life expectancy is 75.9 for males and 80.8 for females. For black males, life expectancy is 70 and is 76.8 for black females (U. S. Census Bureau, 2011). Historic racism or years of living under oppressive prejudice and discrimination can increase the incidence of stress-related illness and contribute to a lower life expectancy. The United States ranks 17th among other countries for its life expectancy for women and 19th for men. Japanese women and Swedish men have the longest life expectancies (He et al., 2005).

### Life expectancy at birth

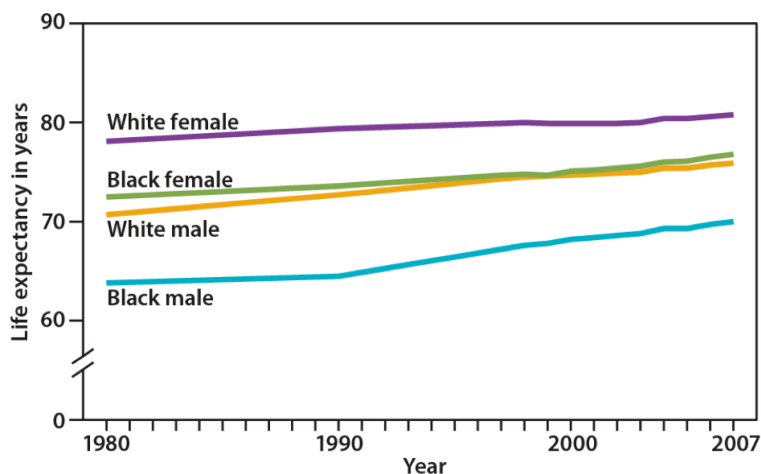

SOURCE: CDC/NCHS, *Health, United States, 2010*, Figure 1. Data from the National Vital Statistics System.

Increased life expectancy brings concern over the health and independence of those living longer. Greater attention is now being given to the number of years a person can expect to live without disability which is referred to as active life expectancy. When this distinction is made, we see that although women live longer than men, they are more at risk of living with disability (Weitz, 2007). What factors contribute to poorer health? Marriage has been linked to longevity, but spending years in a stressful marriage can increase the risk of illness. This negative effect is experienced more by women than men and seems to accumulate through the years. Its impact on health may not occur until a woman reaches 70 or older (Umberson, Williams, et. al., 2006). Sexism can also create chronic stress. The stress experienced by women as they work outside the home as well as care for family members can also ultimately have a negative impact on health. Poorer health in women is further attributed to an increase in rates of smoking by women in recent years (He et al., 2005).

The shorter life expectancy for men in general, is attributed to greater stress, poorer attention to health, more involvement in dangerous occupations, and higher rates of death due to accidents, homicide, and suicide. Social support can increase longevity. For men, life expectancy and health seems to improve with marriage. Spouses are less likely to engage in risky health practices and wives are more likely to monitor their husband's diet and health regimes. But men who live in stressful marriages can also experience poorer health as a result.

Key players in improving the quality of life among older adults will be those adults. By exercising, reducing stress, stopping smoking, limiting use of alcohol, and consuming more fruits and vegetables, older adults can expect to live longer and more active lives. (He et. al., 2005). Stress reduction both in late adulthood and earlier in life is also crucial. The reduction of societal stressors can promote active life expectancy. In the last 40 years, smoking rates have decreased, but obesity has increased, and physical activity has only modestly increased.

## Participation in aerobic and muscle-strengthening activities\*

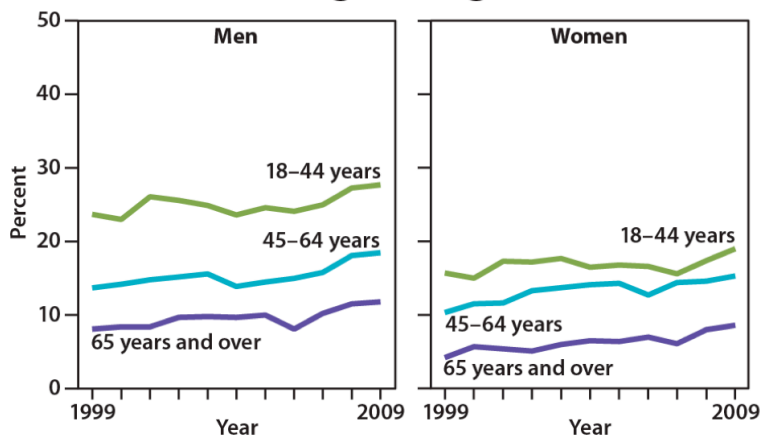

NOTE: \*Activities that meet the 2008 federal guidelines available at: <http://www.health.gov/paguidelines/default.aspx>.  
SOURCE: CDC/NCHS, *Health, United States, 2010*, Figure 12. Data from the National Health Interview Survey.

## Attitudes about Aging

Stereotypes about people of in late adulthood lead many to assume that aging automatically brings poor health and mental decline. These stereotypes are reflected in everyday conversations, the media and even in greeting cards (Overstreet, 2006). The following examples serve to illustrate.

- 1) Grandpa, fishing pole in one hand, pipe in the other, sits on the ground and completes a story being told to his grandson with “. . . and that, Jimmy, is the tale of my very first colonoscopy.” The message inside the card reads, “Welcome to the gross personal story years.” (Shoebox, A Division of Hallmark Cards.)

2) An older woman in a barber shop cuts the hair of an older, dozing man. “So, what do you say today, Earl?” she asks. The inside message reads, “Welcome to the age where pretty much anyplace is a good place for a nap.” (Shoebox, A Division of Hallmark Cards.)

3) A crotchety old man with wire glasses, a crumpled hat, and a bow tie grimaces and the card reads, “Another year older? You’re at the age where you should start eatin’ right, exercisin’, and takin’ vitamins . . .” The inside reads, “Of course you’re also at the age where you can ignore advice by actin like you can’t hear it.” (Hallmark Cards, Inc.)

Of course, these cards are made because they are popular. Age is not revered in the United States, and so laughing about getting older is one way to get relief. The attitudes are examples of ageism, prejudice based on age. Stereotypes such as these can lead to a self-fulfilling prophecy in which beliefs about one’s ability results in actions that make it come true. A positive, optimistic outlook about aging and the impact one can have on improving health is essential to health and longevity. Removing societal stereotypes about aging and helping older adults reject those notions of aging is another way to promote health and active life expectancy among the old.

## Primary and Secondary Aging

Healthcare providers need to be aware of which aspects of aging are reversible and which ones are inevitable. By keeping this distinction in mind, caregivers may be more objective and accurate when diagnosing and treating older patients. And a positive attitude can go a long way toward motivating patients to stick with a health regime. Unfortunately, stereotypes can lead to misdiagnosis. For example, it is estimated that about 10 percent of older patients

diagnosed with dementia are actually depressed or suffering from some other psychological illness (Berger, 2005). The failure to recognize and treat psychological problems in older patients may be one consequence of such stereotypes.

Primary aging refers to the inevitable changes associated with aging (Busse, 1969). These changes include changes in the skin and hair, height and weight, hearing loss, and eye disease. However, some of these changes can be reduced by limiting exposure to the sun, eating a nutritious diet, and exercising.

Skin and hair change as we age. The skin becomes drier, thinner, and less elastic as we age. Scars and imperfections become more noticeable as fewer cells grow underneath the surface of the skin. Exposure to the sun, or photoaging, accelerates these changes. Graying hair is inevitable. And hair loss all over the body becomes more prevalent.

Height and weight vary with age. Older people are more than an inch shorter than they were during early adulthood (Masoro in Berger, 2005). This is thought to be due to a settling of the vertebrae and a lack of muscle strength in the back. Older people weigh less than they did in mid-life. Bones lose density and can become brittle. This is especially prevalent in women. However, weight training can help increase bone density after just a few weeks of training.

Muscle loss occurs in late adulthood and is most noticeable in men as they lose muscle mass. Maintaining strong leg and heart muscles is important for independence. Weight-lifting, walking, swimming, or engaging in other cardiovascular exercises can help strengthen the muscles and prevent atrophy.

**Visual Problems:** The majority of people over 65 have some difficulty with vision, but most is easily corrected with prescriptive lenses. Three percent of those 65 to 74 and 8 percent of those 75 and older have hearing or vision limitations that hinder activity. The most common causes of vision loss or impairment are glaucoma, cataracts, age-related macular degeneration, and diabetic retinopathy (He et al., 2005).

**Hearing Loss** is experienced by 30 percent of people age 70 and older. Almost half of people over 85 have some hearing loss (He et al., 2005). Among those who are in nursing homes, rates are higher. Older adults are more likely to seek help with vision impairment than with hearing loss, perhaps due to the stereotype that older people who have difficulty hearing are also less mentally alert. Being unable to hear causes people to withdraw from conversation and others to ignore them or shout. Unfortunately, shouting is usually high pitched and can be harder to hear than lower tones. The speaker may also begin to use a patronizing form of ‘baby talk’ known as **elderspeak** (See et al., 1999). This language reflects the stereotypes of older adults as being dependent, demented, and childlike. Imagine others speaking to you in that way. How would you feel? I am reminded of a man dying at home and a hospice worker, on shift for the first time, comes to his bedside and shouts, “Hi, baby. Want me to rub your little feet?” His response was an indignant look of disapproval.

Hearing loss is more prevalent in men than women. And it is experienced by more white, non-Hispanics than by Black men and women. Smoking, middle ear infections, and exposure to loud noises increase hearing loss.

In summary, primary aging can be compensated for through exercise, corrective lenses, nutrition, and hearing aids. And, more importantly, by reducing stereotypes about aging, people of age can maintain self-respect, recognize their own strengths, and count on receiving the respect and social inclusion they deserve.

## Secondary Aging

Secondary aging refers to changes that are caused by illness or disease. These illnesses reduce independence, impact quality of life, affect family members and other caregivers, and bring financial

burden. Some of the most prevalent illnesses that cause impairment are discussed below.

**Arthritis:** This is the leading cause of disability in older adults. Arthritis results in swelling of the joints and connective tissue that limits mobility. Arthritis is more common among women than men and increases with age. About 19.3 percent of people over 75 are disabled with arthritis; 11.4 percent of people between 65 and 74 experience this disability.

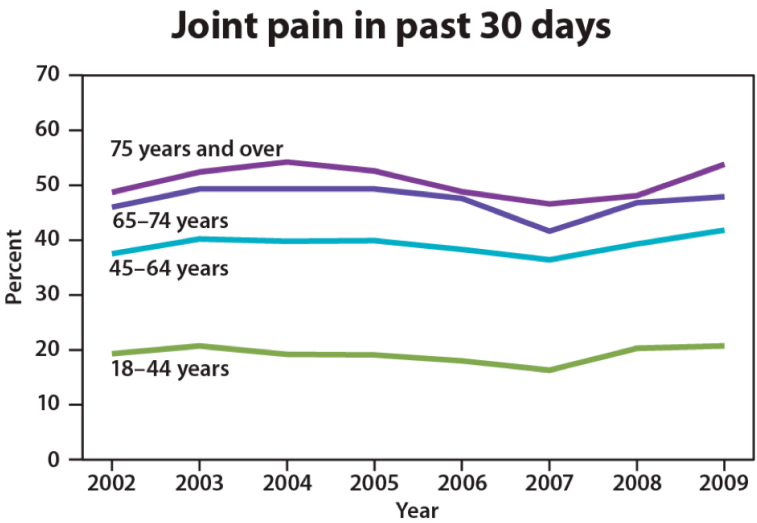

SOURCE: CDC/NCHS, *Health, United States, 2010*, Figure 7. Data from the National Health Interview Survey.

**Hypertension:** Hypertension or high blood pressure and associated heart disease and circulatory conditions increase with age. Hypertension disables 11.1 percent of 65 to 74 year olds and 17.1 percent of people over 75. Rates are higher among women and Blacks. Rates are highest for women over 75.

**Heart Disease and Stroke:** Coronary disease and stroke are higher among older men than women. The incidence of stroke is lower than that of coronary disease.



**Diabetes:** In 2008, 27 percent of those 65 and older had diabetes. Rates are higher among Mexican origin individuals and Blacks than non-Hispanic whites. The treatment for diabetes includes dietary changes, increasing physical activity, weight loss for those who are overweight, and medication (National Institute on Aging, 2011).

### Diabetes prevalence

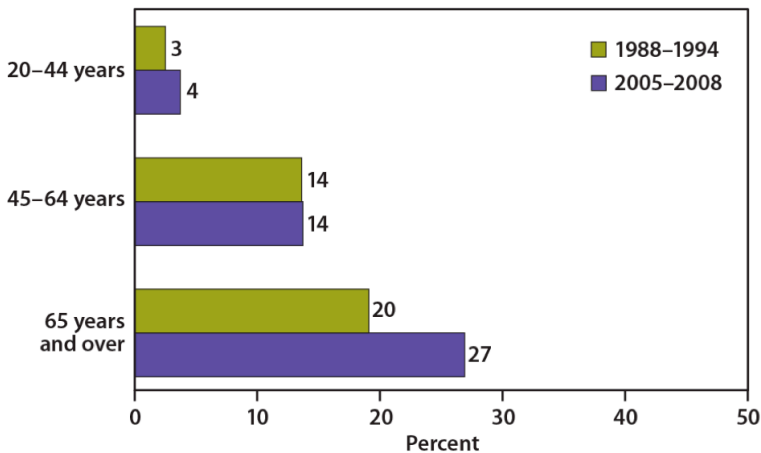

SOURCE: CDC/NCHS, *Health, United States, 2010*, Figure 5. Data from the National Health and Nutrition Examination Survey.

**Cancer:** Men over 75 have the highest rates of cancer at 28 percent. Women 65 and older have rates of 17 percent. Rates for older non-Hispanic Whites are twice as high as for Hispanics and non-Hispanic Blacks. The most common types of cancer found in men are prostate and lung cancer. Breast and lung cancer are the most common forms in women.

## Respondent-reported lifetime cancer prevalence

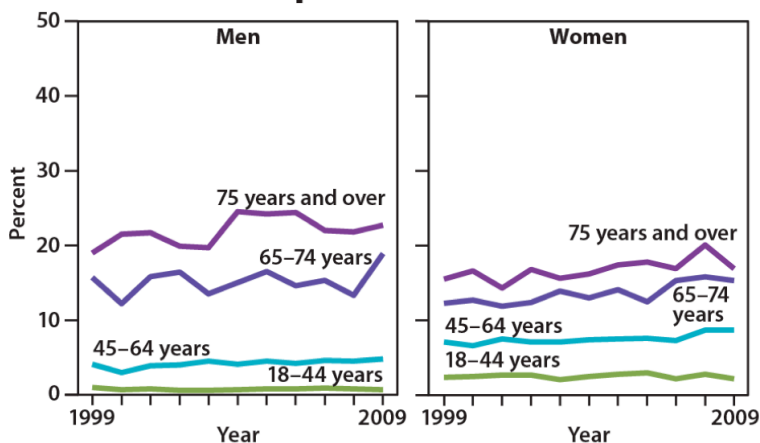

SOURCE: CDC/NCHS, *Health, United States, 2010*, Figure 4. Data from the National Health Interview Survey.

**Osteoporosis:** Osteoporosis increases with age as bones become brittle and lose minerals. Bone loss is four times more likely in women than in men and becomes even more prevalent in women 85 and older. Whites suffer osteoporosis more than do non-Hispanic Blacks.

**Alzheimer's disease:** Between 2.4 and 5.1 million people in the United States suffer with Alzheimer's disease (AD) (National Institute on Aging, 2011). This disease is not becomes more prevalent with age, but is not inevitable. This typically appears after age 60 but develops slowly for years before it's appearance. Social support, and aerobic exercise can reduce the risk of Alzheimer's disease. As the large cohort of Baby Boomers begins turning 65 in 2011, the number of cases of Alzheimer's disease is expected to increase dramatically. Where will these people receive care? Seventy percent of AD patients are cared for in the home. Such care can be emotionally, financially, and physically stressful. Most

AD patients live 8 to 10 years with the disease and long-term care costs an average of \$174,000 per patient (He et al., 2005).

## Normal Aging

The Baltimore Longitudinal Study on Aging (2006) began in 1958 and has traced the aging process in 1,400 people from age 20 to 90. Researchers from the BLSA have found that the aging process varies significantly from individual to individual and from one organ system to another. Kidney function may deteriorate earlier in some individuals. Bone strength declines more rapidly in others. Much of this is determined by genetics, lifestyle, and disease. However, some generalizations about the aging process have been found:

- Heart muscles thicken with age
- Arteries become less flexible
- Lung capacity diminishes
- Brain cells lose some functioning but new neurons can also be produced
- Kidneys become less efficient in removing waste from the blood
- The bladder loses its ability to store urine
- Body fat stabilizes and then declines
- Muscle mass is lost without exercise
- Bone mineral is lost. Weight bearing exercise slows this down.

# Theories of Aging

## Why do we age?

There are a number of attempts to explain why we age and many factors that contribute to aging. Genetics, diet, lifestyle, activity, and exposure to pollutants all play a role in the aging process.

### Cell Life

Cells divide a limited number of times and then stop. This phenomenon, known as the Hayflick limit, is evidenced in cells studied in test tubes which divide about 50 times before becoming senescent. Senescent cells do not die. They simply stop replicating. Senescent cells can help limit the growth of other cells which may reduce risk of developing tumors when younger, but can alter genes later in life and result in promoting the growth of tumors as we age (Dollemore, 2006). Limited cell growth is attributed to telomeres which are the tips of the protective coating around chromosomes. Each time cells replicate, the telomere is shortened. Eventually, loss of telomere length is thought to create damage to chromosomes and produce cell senescence.

## Biochemistry and Aging

**Free Radical Theory:** As we metabolize oxygen, mitochondria in the cells convert oxygen to adenosine triphosphate (ATP) which provides energy to the cell. Unpaired electrons are a by product of this process and these unstable electrons cause cellular damage as they find other electrons with which to bond. These free radicals have some benefits and are used by the immune system to destroy bacteria. However, cellular damage accumulates and eventually reduces functioning of organs and systems. Many food products

and vitamin supplements are promoted as age-reducing. Antioxidant drugs have been shown to increase the longevity in nematodes (small worms), but the ability to slow the aging process by introducing antioxidants in the diet is still controversial.

**Protein Crosslinking:** This theory focuses on the role blood sugar, or glucose, plays in the aging of cells. Glucose molecules attach themselves to proteins and form chains or crosslinks. These crosslinks reduce the flexibility of tissue and tissue become stiff and loses functioning. The circulatory system becomes less efficient as the tissue of the heart, arteries and lungs lose flexibility. And joints grow stiff as glucose combines with collagen. (To conduct your own demonstration of this process, take a piece of meat and place it in a hot skillet. The outer surface of the meat will caramelize and the tissue will become stiff and hard.)

**DNA Damage:** As we live, DNA is damaged by environmental factors such as toxic agents, pollutants, and sun exposure (Dollemore, 2006). This results in deletions of genetic material, and mutations in the DNA that is duplicated in new cells. The accumulation of these errors results in reduced functioning in cells and tissues.

**Decline in the Immune System:** As we age, B-lymphocytes and T-lymphocytes become less active. These cells are crucial to our immune system as they secrete antibodies and directly attack infected cells. The thymus, where T-cells are manufactured, shrinks as we age. This reduces our body's ability to fight infection (Berger, 2005).

# 100. Cognitive Development

## How does aging affect memory?

### The Sensory Register

Aging may create small decrements in the sensitivity of the sensory register. And, to the extent that a person has a more difficult time hearing or seeing, that information will not be stored in memory. This is an important point, because many older people assume that if they cannot remember something, it is because their memory is poor. In fact, it may be that the information was never seen or heard.

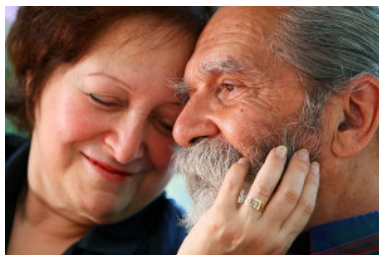

### The Working Memory

Older people have more difficulty using memory strategies to recall details (Berk, 2007). As we age, the working memory loses some of its capacity. This makes it more difficult to concentrate on more than one thing at a time or to keep remember details of an event. However, people compensate for this by writing down information and avoiding situations where there is too much going on at once to focus on a particular cognitive task.

## The Long-Term Memory

This type of memory involves the storage of information for long periods of time. Retrieving such information depends on how well it was learned in the first place rather than how long it has been stored. If information is stored effectively, an older person may remember facts, events, names and other types of information stored in long-term memory throughout life. The memory of adults of all ages seems to be similar when they are asked to recall names of teachers or classmates. And older adults remember more about their early adulthood and adolescence than about middle adulthood (Berk, 2007). Older adults retain semantic memory or the ability to remember vocabulary.

Younger adults rely more on mental rehearsal strategies to store and retrieve information. Older adults focus rely more on external cues such as familiarity and context to recall information (Berk, 2007). And they are more likely to report the main idea of a story rather than all of the details (Jepson & Labouvie-Vief, in Berk, 2007).

A positive attitude about being able to learn and remember plays an important role in memory. When people are under stress (perhaps feeling stressed about memory loss), they have a more difficult time taking in information because they are preoccupied with anxieties. Many of the laboratory memory tests require compare the performance of older and younger adults on timed memory tests in which older adults do not perform as well. However, few real life situations require speedy responses to memory tasks. Older adults rely on more meaningful cues to remember facts and events without any impairment to everyday living.

## New Research on Aging and Cognition

Can the brain be trained in order to build cognitive reserve to reduce the effects of normal aging? ACTIVE (Advanced Cognitive Training for Independent and Vital Elderly), a study conducted between 1999 and 2001 in which 2,802 individuals age 65 to 94, suggests that the answer is “yes”. These participants (26 percent who were African-American) received 10 group training sessions and 4 follow up sessions to work on tasks of memory, reasoning, and speed of processing. These mental workouts improved cognitive functioning even 5 years later. Many of the participants believed that this improvement could be seen in everyday tasks as well (Tennstedt, Morris, et al, 2006). Learning new things, engaging in activities that are considered challenging, and being physically active at any age may build a reserve to minimize the effects of primary aging of the brain.

## Wisdom

Wisdom is the ability to use common sense and good judgment in making decisions. A wise person is insightful and has knowledge that can be used to overcome obstacles in living. Does aging bring wisdom? While living longer brings experience, it does not always bring wisdom. Those who have had experience helping others resolve problems in living and those who have served in leadership positions seem to have more wisdom. So it is age combined with a certain type of experience that brings wisdom. However, older adults do have greater emotional wisdom or the ability to empathize with and understand others.



## Problem Solving

Problem solving tasks that require processing non-meaningful information quickly (a kind of task that might be part of a laboratory experiment on mental processes) declines with age. However, real life challenges facing older adults do not rely on speed of processing or making choices on one's own. Older adults are able to make resolve everyday problems by relying on input from others such as family and friends. And they are less likely than younger adults to delay making decisions on important matters such as medical care (Strough et al., 2003; Meegan & Berg, 2002).

## Abnormal Loss of Cognitive Functioning During Late Adulthood

Dementia refers to severely impaired judgment, memory or problem-solving ability. It can occur before old age and is not an inevitable development even among the very old. Dementia can be caused by numerous diseases and circumstances, all of which result in similar general symptoms of impaired judgment, etc. Alzheimer's disease is the most common form of dementia and is incurable. But there are also nonorganic causes of dementia that can be prevented. Malnutrition, alcoholism, depression, and mixing medications can result in symptoms of dementia. If these causes are properly identified, they can be treated. Cerebral vascular disease can also reduce cognitive functioning.

Delirium is a sudden experience of confusion experienced by some older adults. Read the article and listen to the story, [Treating Delirium: An Often Missed Diagnosis](#), for more information on treating delirium and the possible links between delirium and Alzheimer's Disease.

# 101. Psychosocial Development

## Integrity vs. Despair

How do people cope with old age? Erikson (1980) believed that late adulthood is a time for making sense out of one's life, finding meaning to one's existence, and adjusting to inevitable death. He called this stage integrity vs. despair. Imagine being able to look back on life with the sense that if you had a chance to do it over again; you would probably make many of the same choices. Of course, life does not typically involve perfect choices. But a sense of contentment and acceptance, understanding and tolerance of others are important features of integrity. Bitterness and resentments in relationships and life events can bring a sense of despair at the end of life.

## Disengagement vs. Activity

**Disengagement theory** (Cummings & Henry, 1961) suggests that during late adulthood, the individual and society mutually withdraw. Older people become more isolated from others and less concerned or involved with life in general. This once popular theory is now criticized as being ageist and used in order to justify treating older adults as second class citizens. **Activity theory** suggests that people are barred from meaningful experiences as they age. But older adults continue to want to remain active and work toward replacing opportunities lost with new ones. **Continuity theory** suggests that as people age, they continue to view the self in much the same way

as they did when they were younger. Their approach to problems, goals, and situations is much the same as it was before. They are the same individuals, but simply in older bodies. Consequently, older adults continue to maintain their identity even as they give up previous roles. For example, a retired Coast Guard commander attends reunions with shipmates, stays interested in new technology for home use, is meticulous in the jobs he does for friends or at church, and displays mementos of life on the ship. He is able to maintain a sense of self as a result. We do not give up who we are as we age. Hopefully, we are able to share these aspects of our identity with others throughout life. Focusing on what a person can do and pursuing those interests and activities is one way to optimize and maintain self-identity.

## Generativity in Late Adulthood

People in late adulthood continue to be productive in many ways. These include work, education, volunteering, family life, and intimate relationships.

## Productivity in Work

Some continue to be productive in work. Mandatory retirement is now illegal in the United States. However, we find that many do choose retirement by age 65 and most leave work by choice. Those who do leave by choice adjust to retirement more easily. Chances are, they have prepared for a



smoother transition by gradually giving more attention to an avocation or interest as they approach retirement. And they are more likely to be financially ready to retire. Those who must leave abruptly for health reasons or because of layoffs or downsizing have a more difficult time adjusting to their new circumstances. Men, especially, can find unexpected retirement difficult. Women may feel less of an identity loss after retirement because much of their identity may have come from family roles as well. But women tend to have poorer retirement funds accumulated from work and if they take their retirement funds in a lump sum (be that from their own or from a deceased husband's funds), are more at risk of outliving those funds. Women need better financial retirement planning.

Sixteen percent of adults over 65 were in the labor force in 2008 (U. S. Census Bureau 2011). Globally, 6.2 percent are in the labor force and this number is expected to reach 10.1 million by 2016. Many adults 65 and older continue to work either full-time or part-time either for income or pleasure or both. In 2003, 39 percent of full-time workers over 55 were women over the age of 70; 53 percent were men over 70. This increase in numbers of older adults is likely to mean that more will continue to part of the workforce in years to come. (He et al., article, U. S. Census, 2005).

## Education

Twenty percent of people over 65 have a bachelors or higher degree. And over 7 million people over 65 take adult education courses (U. S. Census Bureau, 2011). Lifelong learning through continuing education programs on college campuses or programs known as "Elderhostels" which allow older adults to travel abroad, live on campus and study provide enriching experiences. Academic courses as well as practical skills such as computer classes, foreign languages, budgeting, and holistic medicines are among the courses offered. Older adults who have higher levels of education are more

likely to take continuing education. But offering more educational experiences to a diverse group of older adults, including those who are institutionalized in nursing homes can bring enhance the quality of life.

## **Volunteering: Face-to-face and Virtually**

About 40 percent of older adults are involved in some type of structured, face-to-face, volunteer work. But many older adults, about 60 percent, engage in a sort of informal type of volunteerism helping out neighbors or friends rather than working in an organization (Berger, 2005). They may help a friend by taking them somewhere or shopping for them, etc. Some do participate in organized volunteer programs but interestingly enough, those who do tend to work part-time as well. Those who retire and do not work are less likely to feel that they have a contribution to make. (It's as if when one gets used to staying at home, their confidence to go out into the world diminishes.) And those who have recently retired are more likely to volunteer than those over 75 years of age.

New opportunities exist for older adults to serve as virtual volunteers by dialoguing online with others from around their world and sharing their support, interests, and expertise. According to an article from AARP (American Association of Retired Persons), virtual volunteerism has increased from 3,000 in 1998 to over 40,000 participants in 2005. These volunteer opportunities range from helping teens with their writing to communicating with 'neighbors' in villages of developing countries. Virtual volunteering is available to those who cannot engage in face-to-face interactions and opens up a new world of possibilities and ways to connect, maintain identity, and be productive (Uscher, 2006).

## Religious Activities

People tend to become more involved in prayer and religious activities as they age as well. This provides a social network as well as a belief system that combats the fear of death. It provides a focus for volunteerism and other activities as well. For example, one elderly woman prides herself on knitting prayer shawls that are given to those who are sick. Another serves on the alter guild and is responsible for keeping robes and linens clean and ready for communion.

## Political Activism

The elderly are very politically active. They have high rates of voting and engage in letter writing to congress on issues that not only affect them, but on a wide range of domestic and foreign concerns. In the 2008 election, 70 percent of people 65 and older voted. This group tied with 45-65 year olds as having the highest voter turnout (U. S. Census Bureau, 2011).

# 102. Relationships

## Grandparenting

Grandparenting typically begins in midlife rather than late adulthood, but because people are living longer, they can anticipate being grandparents for longer periods of time. Cherlin and Furstenberg (1986) describe three styles of grandparents:

1. Remote: These grandparents rarely see their grandchildren. Usually they live far away from the grandchildren, but may also have a distant relationship. Contact is typically made on special occasions such as holidays or birthdays. Thirty percent of the grandparents studied by Cherlin and Furstenberg were remote.

2. Companionate Grandparents: Fifty-five percent of grandparents studied were described as “companionate”. These grandparents do things with the grandchild but have little authority or control over them. They prefer to spend time with them without interfering in parenting. They are more like friends to their grandchildren.

3. Involved Grandparents: Fifteen percent of grandparents were described as “involved”. These grandparents take a very active role in their grandchild’s life. They children might even live with the grandparent. The involved grandparent is one who has frequent contact with and authority over the grandchild.

An increasing number of grandparents are raising grandchildren today. Issues such as custody, visitation, and continued contact between grandparents and grandchildren after parental divorce are contemporary concerns.



## Marriage and Divorce

Fifty-six percent of people over 65 are married. The majority of older men and just over 40 percent of older women are married (He et al., 2005). Seven percent of older men and 9 percent of older women are divorced and about 4 percent of older adults have never married. Many married couples feel their marriage has improved with time and the emotional intensity and level of conflict that might have been experienced earlier, has declined. This is not to say that bad marriages become good ones over the years, but that those marriages that were very conflict-ridden may no longer be together, and that many of the disagreement couples might have had earlier in their marriages may no longer be concerns. Children have grown and the division of labor in the home has probably been established. Men tend to report being satisfied with marriage more than do women. Women are more likely to complain about caring for a spouse who is ill or accommodating a retired husband and planning activities. Older couples continue to engage in sexual activity, but with less focus on intercourse and more on cuddling, caressing, and oral sex (Carroll, 2007).

Divorce after long-term marriage does occur, but is not very common. However, with the number of older adults on the rise, the



divorce rate is likely to increase. A longer life expectancy and the expectation of happiness cause some older couples to begin a new life after divorce after 65. Consider Betty who divorced after 40 years of marriage. Her marriage had never been ideal but she stuck with it hoping things would improve and because she didn't want to hurt her husband's reputation (he was in a job in which divorce was frowned upon). But she always hoped for more freedom and happiness in life and once her family obligations were no longer as great (the children and grandchildren were on their own), she and her husband divorced. She characterized this as an act of love in that both she and her ex-husband were able to pursue their dreams in later life (Author's notes). Older adults who have been divorced since midlife tend to have settled into comfortable lives and, if they have raised children, to be proud of their accomplishments as single parents.

## Widowhood

Twenty-nine percent of people over 65 are widowed (U. S. Census Bureau, 2011). The death of a spouse is one of life's most disruptive experiences. It is especially hard on men who lose their wives. Often widowers do not have a network of friends or family members to fall back on and may have difficulty expressing their emotions to facilitate grief. Also, they may have been very dependent on their mates for routine tasks such as cooking, cleaning, etc. In addition, they typically expect to precede their wives in death and by losing a wife, have to adjust to something unexpected. However, if a man can adjust, he will find that he is in great demand, should he decide to remarry.

Widows may have less difficulty because they do have a social network and can take care of their own daily needs. They may have more difficulty financially if their husband's have handled all the finances in the past. They are much less likely to remarry because

many do not wish to and because there are fewer men available. At 65, there are 73 men to every 100 women. The sex ratio becomes even further imbalanced at 85 with 48 men to every 100 women (U. S. Census Bureau, 2011).

Loneliness or solitude? Loneliness is a discrepancy between the social contact a person has and the contacts a person wants (Brehm et al., 2002). It can result from social or emotional isolation. Women tend to experience loneliness as a result of social isolation; men from emotional isolation. Loneliness can be accompanied by a lack of self-worth, impatience, desperation, and depression. This can lead to suicide, particularly in older, white, men who have the highest suicide rates of any age group, higher than Blacks, and higher than for females. Rates of suicide continue to climb and peaks in males after age 85 (National Center for Health Statistics, CDC, 2002).

Being alone does not always result in loneliness. For some, it means solitude. Solitude involves gaining self-awareness, taking care of the self, being comfortable alone, and pursuing one's interests (Brehm et al., 2002). Winnie, aged 80, describes her life alone as comfortable and meaningful. "I'm up early to take care of my 3 year old great-granddaughter who stays with me. We play and have lunch and later her mother comes after her. I love to sing and sing all the time. I sing in the choir. . . I enjoy my mornings at the kitchen table with my coffee. And me and Coco (her dog) enjoy sitting in the sun." (Author's notes).

## Single, Cohabiting, and Remarried Older Adults

About 4 percent of adults never marry. Many have long-term relationships, however. The never married tend to be very involved in family and care giving and do not appear to be particularly unhappy during late adulthood, especially if they have a healthy network of friends. Friendships tend to be an important influence

in life satisfaction during late adulthood. Friends may be more influential than family members for many older adults. According to socioemotional selectivity theory, older adults become more selective in their friendships than when they were younger (Carstensen, Fung, & Charles, 2003). Friendships are not formed in order to enhance status or careers, and may be based purely on a sense of connection or the enjoyment of being together. Most elderly people have at least one close friend. These friends may provide emotional as well as physical support. Being able to talk with friends and rely on others is very important during this stage of life.

About 4 percent of older couples chose cohabitation over marriage (Chevan, 1996). As discussed in our lesson on early adulthood, these couples may prefer cohabitation for financial reasons, may be same-sex couples who cannot legally marry, or couples who do not want to marry because of previous dissatisfaction with marital relationships. There are between 1 and 3 million gay and lesbian older adults in America today and numbers will continue to increase (Cahill et al., 2000). These older adults have concerns over health insurance, being able to share living quarters in nursing homes and assisted living residences where staff members tend not to be accepting of homosexuality and bisexuality. SAGE (Senior Action in a Gay Environment) is an advocacy group working on remedying these concerns. Same-sex couples who have endured prejudice and discrimination through the years and can rely upon one another continue to have support through late adulthood. Those who are institutionalized, however, may find it harder to live together.

Couples, who remarry after midlife, tend to be happier in their marriages than in first marriage. These partners are likely to be more financially independent, have children who are grown, and enjoy a greater emotional wisdom that comes with experience.

## Residence

Older adults do not typically relocate far from their previous places of residence during late adulthood. A minority lives in planned retirement communities that require residents to be of a certain age. However, many older adults live in age-segregated neighborhoods that have become segregated as original inhabitants have aged and children have moved on. A major concern in future city planning and development will be whether older adults wish to live in age integrated or age segregated communities.

## Older Adults, Caregiving, and Long-Term Care

We previously noted the number of older adults who require long-term care and noted that the number increases with age. Most (70 percent) of older adults who require care receive that care in the home. Most are cared for by their spouse, or by a daughter or daughter-in-law. However, those who are not cared for at home are institutionalized. In 2008, 1.6 million out of the total 38.9 million Americans age 65 and older were nursing home residents (U. S. Census Bureau, 2011). Among 65-74, 11 per 1,000 adults aged 65 and older were in nursing homes. That number increases to 182 per 1,000 after age 85. More residents are women than men, and more are Black than white. As the population of those over 85 continues to increase, more will require nursing home care. Meeting the psychological and social as well as physical needs of nursing home residents is a growing concern. Rather than focusing primarily on food, hygiene, and medication, quality of life within these facilities is important. Residents of nursing homes are sometimes stripped of their identity as their personal possessions and reminders of their life are taken away. A rigid routine in which the residents have little voice can be alienating to an older adult. Routines that encourage

passivity and dependence can be damaging to self-esteem and lead to further deterioration of health. Greater attention needs to be given to promoting successful aging within institutions.

## Elderly Abuse

Nursing homes have been publicized as places where older adults are at risk of abuse. Abuse and neglect of nursing home residents is more often found in facilities that are run down and understaffed. However, older adults are more frequently abused by family members. The most commonly reported types of abuse are financial abuse and neglect. Victims are usually very frail and impaired and perpetrators are usually dependent on the victims for support. Prosecuting a family member who has financially abused a parent is very difficult. The victim may be reluctant to press charges and the court dockets are often very full resulting in long waits before a case is heard. Granny dumping or the practice of family members abandoning older family members with severe disabilities in emergency rooms is a growing problem. An estimated 100,000 and 200,000 are dumped each year (Tanne in Berk, 2007).

## Conclusion

Greater understanding of the needs of older adults and more resources with which to provide for these needs are necessary to promote healthy aging in our growing population of older adults. We are coming to recognize the strengths of late adulthood and to move beyond the stereotypes of aging. This new appreciation of the value of older adults promises to lay the groundwork for a new approach to this period of life.

## 103. Listen: Treating Delirium

Delirium, a sudden onset of confusion, is a relatively common problem among elderly people while hospitalized (affecting more than 2 million seniors a year), but doctors often dismiss the symptoms as dementia. Listen to this NPR link to learn about the importance of diagnosing and treating for delirium in elderly patients.



- [Treating Delirium: An Often Missed Diagnosis](#)

# 104. Lecture: Late Adulthood



One or more interactive elements has been excluded from this version of the text. You can view them online

here: <https://library.achievingthedream.org/herkimerdevelopmentalpsych/?p=127>

## Lecture Transcript

Now we're going to focus on late adulthood which to a large extent refers to people 65 and older. We're going to look at some variations within that age group and some theories of late adulthood.

When defining late adulthood, you'll see a couple of approaches. For example, the Census categories include the young old, or people 65 to 74, the old or people 75 to 84, and the oldest old or people 85 to 100 and then of course the category that's growing considerably in fact, people 100 plus. Developmentalists focus on quality of life. This is important so that if we see an age, we don't automatically assume too much about a given individual. Optimal aging seem to have greater health, vibrancy, and social relationships are quite strong, more than normal. Normal aging describes general tendencies for those of a particular

age. Impaired aging refers to those who have more severe disability or social isolation than would be characteristic for their chronological age.

We're going to look age structures in society by exploring population pyramids.

These are population pyramids of the U. S. that start in 1900 and end in the year 2040. When you explore these, one of the reasons I wanted to show you these was to first of all understand how much the population has grown and to explore the impact having a large cohort, the area in pink, indicates the Baby Boom generation. I would like for you to try to think about how that might have influenced stereotypes about late adulthood that we have seen and are now trying to fight against. So we see in these slides first of all in 1900, a much smaller population. And as you can tell, many people did not make it past the age of 50. In fact, we're looking at fewer people that would be in the "old old" bracket. Perhaps this led to stereotypes of the old that were quite reverent; views that they were wise or had some special knowledge that allowed them to go past a normal life expectancy which at the time was about 47. In 1940 we see that the population increases. In 1960, we see this large cohort indicated in pink at the bottom; a large group born between 1946 and 1964. That group tended to bring about a lot of change in the structure. In 1980, Baby Boomers are in young adulthood. By 2000 they are in adulthood and by 2011 the first Baby Boomers are turning 65 or late adulthood. And we see the numbers in late adulthood in 2040. So consider that the focus has been on Baby Boomers, because they are such a large group, for quite a long time. This 'younger generation' tended to be fairly



pejorative with respect to aging. So we've seen a lot of stereotypes that are negative from this generation.

Have you visited your local pharmacy and looked at birthday cards for someone in late adulthood? If not, I would encourage you to do so. I'm talking about in the United States, because there is considerable difference across cultures with respect to stereotypes about late adulthood. They've been particularly negative in the west. If you view these some of those pictures or images, usually cartoons, they depict older people as cranky, unfashionable, hard of hearing, full of disease, and they have very little to offer. A lot of these reflect stereotypes that would be unacceptable if they were applied to some variable other than age, perhaps gender or race.

Now, I'd like for you to test your knowledge.

### **Exercises**

True or false? There are about 10 million people 65 and older living in the United States. False. There are about 38.9 million people and the number continues to grow.

True or false? About half of those over 65 are in nursing homes. The answer: false. Of those 38.9 million, only 1.6 million are currently living in nursing homes.

True or false? The number of people with Alzheimer's disease will increase by 2030. True. As more people enter late adulthood, the number of people with Alzheimer's disease will increase.

True or false? About half of people over 70 experience hearing loss. False. About a third of experience hearing loss. The number goes to almost half in people over 85.

Now let's look at some theories of aging. Erikson

suggested that toward the end of life, a person looks back over their previous experiences and hopefully they like what they see. If so, if they've lived according to their beliefs, they may feel a sense of integrity or understanding about their life. If not, they may feel a sense of despair because life hasn't been lived well and there's no time for correction. During the past several decades, social science has had a number of theoretical assumptions and perspectives on aging. In the 1970s and prior, disengagement theory was popular. **Disengagement theory** suggests that as people get older, they begin to pull away from society and society begins to pull away from them. They give up previous roles and to some extent become less engaged. This theory has been criticized for being ageist and for not recognizing the continued contribution and connection people have with society as they age. Disengagement theory was followed with activity theory; as people age they take on new roles to replace those that they have lost through retirement, etc. In fact, activity theory has probably guided some of the activities brought into the senior citizen centers and other institutions that focus on aging. However, that is replaced by a new focus on aging known as continuity theory. **Continuity theory** suggests that as people age there is a lot of continuity in the way they are and the way they have always been. They have the same desires, abilities, values and livelihood as they had before. Continuity theory can help us understand ways to help people to continue to be who they are as they age.

There is considerable variation in aging. If you work with this population, it will be important to find ways to help

them remain healthy, independent, and as vibrant as possible.

Most people in late adulthood report enjoying very good health and most report being very satisfied with their lives. Again, it is a smaller proportion of this population who live in nursing homes. If you work in allied health professions you may not realize this because you may spend a lot more time with people who have a lot of needs or who are institutionalized or hospitalized. I encourage you to keep in mind that there are a lot of opportunities for people in late adulthood. People 85 and older are increasing in number so we will see an increase in those who need assistance along with those trends.

Now let's look at average life expectancy in the United States. These vary globally and this is addressed in your readings. In 1900, average life expectancy was about 47. In 2007 we see a marked increase in the life expectancy. For white females, 80.4 years; for black females, 76.8, for white males 74.5 and for black males 70 years. Why the differences? Differences to some extent can be traced to long term or chronic sources of stress; for instance, historic racism.

In evaluating aging, one way to categorize changes is by looking at those that seem to be inevitable, referred to as primary aging and those that are disease related, or secondary aging. It's important to make a distinction so that we don't see secondary aging as inevitable and therefore alter ideas about medication or treatment or preventative care.

Some examples of primary aging include skin becoming thinner and drier, same for hair, height and weight tend to

decrease, body fat accumulates on the torso, eye problems, severe eye problems are experienced by about 8 percent of people over 75, (less severe problems of vision are more common), but here we're talking about problems such as glaucoma and macular degeneration. Almost half, but not quite half, of people over 65 suffer hearing problems. I encourage you to keep in mind that the majority of people, even 80 plus, do not suffer hearing loss. Be cautious about using a particularly patronizing and discriminatory type of language called 'elderspeak'. Elderspeak is a problem for those who work with older individuals and needs to be considered and done away with.

Some common diseases found in late adulthood include, arthritis, hypertension, heart disease, stroke, diabetes, cancer, osteoporosis, and Alzheimer's disease.

Why do we age? We're not really sure, but there are a variety of theories of aging. Some indicate that cell life has a limited duration. The Hayflick limit suggests that cells can reproduce about 50 times before they become senescent. This is due to a shortening of the telomeres each time the cell reproduces. Free radical theory suggests that as we metabolize oxygen, volatile unpaired electrons produce damage to cells. You may have heard of anti-oxidants as a partial solution to this damage. Protein cross-linking which results in tissue becoming rigid and to lose functioning, DNA damage as a result of exposure to pollutants, and a decline in the immune system are also factors that contribute to aging.

Exercise is an important way to maintain health. But we still find that a minority of people 65 and older engage in aerobic and strengthening activities. Rates are higher overall for men than for women. Although we've seen some

improvement in these numbers, there's still a long way to go.

How does aging affect memory? One way to understand what we know so far is by looking at the sensory, working, and long-term memory. The sensory register is the first location for information that will make its way into our memory. It's affected by the senses. Certainly we cannot remember what we cannot hear or see or sense in some way. So to the extent that our senses are impaired, our memory of events will be reduced. The working memory capacity starts to decline with age. Long term memory, however, is more resilient to the impact of aging. How can you keep your brain healthy? Exercise is one of the best ways. And cognitive stimulation is also important.

Abnormal cognitive loss of functioning is often disease related. Dementia, which is a condition that can have numerous causes, Alzheimer's disease (a leading cause of dementia) and mini-strokes are examples of diseases that cause cognitive decline. Poor nutrition, alcohol abuse, depression, and mixing medications are other causes. Delirium is a sudden state of confusion and agitation that some people experience when being hospitalized or institutionalized. Listen to the story in your lesson to learn more.

Now let's look at psychosocial development in late adulthood by exploring family life, friendship, and work.

People continue to be very productive in late adulthood. A large proportion continue to work and we are going to see that number continue to increase in the United States and perhaps throughout the world as retirement is no longer feasible for many adults. Another way that people

continue to be productive is in education. The elderhostel is one opportunity type of education that people can enjoy. Volunteering provides an avenue for productivity and for those who want to use their skills online, virtual volunteering is an option. This group is also very politically active.

The majority of people in late adulthood, particularly males, are married. But there are also many who have lost their spouses. Widows are more numerous than widowers. The number of people who divorce in late adulthood is relatively small but increasing. This number is likely to increase as Baby Boomers move through the life span. Those who have never married are not regretful. Rather they tend to be satisfied and used to their status. Cohabiting couples in this age group are not uncommon. There are some specific concerns for this group with respect to laws about inheritance, visitation, and other issues especially for those who are in same-sex relationships. SAGE is an advocacy group that addresses these concerns. According to socioemotional selectivity theory, people in late adulthood become more selective when choosing those with whom they want to socialize. Most people remain in the same neighborhoods they've always lived in as they age.

Midlife and late adulthood are times when people may become grandparents. Some years ago, Cherlin and Furstenberg studied grandparents and created a typology of parenting styles. About 30 percent were considered remote. These are grandparents that may live far away and only be visited on special occasions. Of course, if they live close by and are still rarely seen, there may be some source of tension causing the distance. About 55 percent of their

sample was characterized as companionate grandparents. These grandparents like to entertain their grandchildren and see them frequently. But discipline is left up to the parents. The remaining 15 percent were involved in the lives of the grandchildren on a daily basis and played an important role in decision-making about the child.

Now let's turn our attention to frail elderly adults. The number of frail elder will increase as the globe grays. The frail elderly need assistance in accomplishing daily tasks such as dressing, feeding, and ambulating. Most frail elderly are cared for by friends or relatives. Typically, a spouse or daughter or daughter-in-law will provide care. Some frail elderly are cared for in nursing homes. Nursing homes have been criticized for focusing only on basic needs such as medication, and hygiene. The quality of life is often very poor. The residents lack independence and are encouraged for to be compliant and almost infant-like. Their psychological needs go unmet.

Finally, let's discuss elderly abuse. One of the most common types of abuse is financial and it comes at the hands of family members. An adult child who lives with the parent and relies upon them may take advantage of their power to use the parent's financial resources or make credit purchases fraudulently. Neglect is common. It refers to a failure to provide adequate nutrition, care, and medical attention. Granny dumping is a type of neglect in which a person is discharged from an emergency room or clinic and left abandoned to fend for themselves if family members are not contacted.

# 105. Slideshare: Late Adulthood



One or more interactive elements has been excluded from this version of the text. You can view them online

here: <https://library.achievingthedream.org/herkimerdevelopmentalpsych/?p=128>

**[Lifespan Psychology Module 10 Late Adulthood](#)** from **[Lumen Learning](#)**



## 106. Additional Links

*Should people give up their careers in late adulthood?*

**Click on the links below to learn about musicians who didn't let their age stop them:**

- [John Mayall](#)
- [Les Paul](#)



PART XII

# CHAPTER 11: DEATH AND DYING



# 107. Introduction to Death and Dying

## *Learning Objectives*

Objectives: At the end of this lesson, you will be able to

1. Compare the leading causes of death in the United States with those of developing countries.
2. Compare physiological, social, and psychic death.
3. List and describe the stages of loss based on various models including that of Kubler-Ross.
4. Explain the philosophy and practice of palliative care.
5. Describe hospice care.
6. Differentiate attitudes toward hospice care based on race and ethnicity.
7. Summarize Dame Cicely Saunders' writings about total pain of the dying.
8. Compare euthanasia, passive-euthanasia, and physician-assisted suicide.
9. Characterize bereavement and grief.
10. Express your own ideas about death and dying.

*"Everything has to die," he told her during a telephone conversation.*

*"I want you to know how much I have enjoyed being with you, having you as my friend, and confidant and what a good father you have been to me. Thank you so much," she told him.*

*"You are entirely welcome," he replied.*

He had known for years that smoking will eventually kill him. But he never expected that lung cancer would take his life so quickly or be so painful. A diagnosis in late summer was followed with radiation and chemotherapy during which time there were moments of hope interspersed with discussions about where his wife might want to live after his death and whether or not he would have a blood count adequate to let him precede with his next treatment. Hope and despair exist side by side. After a few months, depression and quiet sadness preoccupied him although he was always willing to relieve others by reporting that he 'felt a little better' if they asked. He returned home in January after one of his many hospital stays and soon grew worse. Back in the hospital, he was told of possible treatment options to delay his death. He asked his family members what they wanted him to do and then announced that he wanted to go home. He was ready to die. He returned home. Sitting in his favorite chair and being fed his favorite food gave way to lying in the hospital bed in his room and rejecting all food. Eyes closed and no longer talking, he surprised everyone by joining in and singing "Happy birthday" to his wife, son, and daughter-in-law who all had birthdays close together. A pearl necklace he had purchased 2 months earlier in case he died before his wife's birthday was retrieved and she told him how proud she would be as she wore it. He kissed her once and then again as she said goodbye. He died a few days later (Author's notes).



*Photo Courtesy Robert Paul Young*

A dying process that allows an individual to make choices about treatment, to say goodbyes and to take care of final arrangements is what many people hope for. Such a death might be considered a “good death.” But of course, many deaths do not occur in this way. Not all deaths include such a dialogue with family members or being able to die in familiar surroundings. People die suddenly and alone. People leave home and never return. Children precede parents in death; wives precede husbands, and the homeless are bereaved by strangers.

In this lesson, we look at death and dying, grief and bereavement. We explore palliative care and hospice. And we explore funeral rites and the right to die.

## REFERENCES:

Almost one million dying receive hospice care last year: New record. (2004). Senior Journal, (November 3, 2004). Retrieved from <http://www.seniorjournal.com/NEWS/Eldercare/4-11-03HospiceMonth.htm>

Attorney General vs. State of Oregon, Ruling of Supreme Court of the United States, § No. 04-623 (2007).

Berger, K. S. (2005). The developing person through the life span (6th ed.). New York: Worth.

End of Life Issues and Care — Brochure. (n.d.). American Psychological Association (APA). Retrieved May 07, 2011, from <http://www.apa.org/topics/death/end-of-life.aspx>

Kübler-Ross, E. (1969). On death and dying. [New York]: Macmillan.

Kübler-Ross, E. (1975). Death; The final stage of growth. Englewood Cliffs, N. J.: Prentice-Hall.

Kübler-Ross, E., & Kessler, D. (n.d.). On grief and grieving. New York: Schribner.

Living with grief: Diverstiy and end of life care. (2009). Hospital Foundation of America.

NCHS Pressroom – 2003 Fact Sheet – Hospice Care in the United States. (2003, August 21). Centers for Disease Control and Prevention. Retrieved May 07, 2011, from <http://www.cdc.gov/nchs/pressroom/03facts/hospicecare.htm>

Pattison, E. M. (1977). The experience of dying. Englewood Cliffs, N. J.: Prentice-Hall.

Stein, W. R. (2005, October 05). GONZALES V. OREGON. LII | Legal Information Institute at Cornell Law School. Retrieved May 07, 2011, from <http://www.law.cornell.edu/supct/html/04-623.ZS.html>

Survivor's Fact Sheet. (n.d.). American Association of Suicidology. Retrieved January 12, 2007, from <http://www.suicidology.org/associations/1045/files/SurvivorsFactSheet.pdf>



United States, Center for Disease Control. (2006, June 26). National Vital Statistics Reports, 54(19). Retrieved February 24, 2007, from [http://www.cdc.gov/nchs/data/nvsr/nvsr54/nvsr54\\_19.pdf](http://www.cdc.gov/nchs/data/nvsr/nvsr54/nvsr54_19.pdf)

United States, National Institute on Health. (2007, January 7). Hospitals Embrace the Hospice Model. Retrieved February 25, 2007, from [http://www.nlm.nih.gov/medlineplus/news/fullstory\\_43523.html](http://www.nlm.nih.gov/medlineplus/news/fullstory_43523.html)

Weitz, R. (2007). *The sociology of health, illness, and health care: A critical approach* (4th ed.). Belmont, CA: Thomson/Wadsworth.

WHO | What is the deadliest disease in the world? (n.d.). Retrieved May 07, 2011, from <http://www.who.int/features/qa/18/en/>

# 108. Most Common Causes of Death

## The United States

In 1900, the most common causes of death were infectious diseases which brought death quickly. Today, the most common causes of death are chronic diseases in which a slow and steady decline in health ultimately results in death. How might this impact the way we think of death, how we grieve, and the amount of control a person has over his or her own dying process?

The leading causes of death and number of deaths per category in 2004 in the United States are listed below. (National Vital Statistics Reports, Center for Disease Control, 2006).

- Heart Disease (654,092)
- Malignant neoplasms (cancer) (550,270)
- Cerebrovascular disease (stroke) (150,147)
- Chronic lower respiratory disease (123,884)
- Accidents (123,884)
- Diabetes Mellitus (106,694)
- Alzheimer's Disease (72,815)
- Influenza and Pneumonia (65,829)
- Nephritis (61,472)
- Septicemia (42,762)
- Suicide (33,464)
- Chronic Liver Disease (31,647)
- Hypertension and hypertensive renal disease (26,549)
- Parkinson's disease (22,953)
- Pneumonitis (18,018)

These numbers reflect a change in Alzheimer's disease which moved up from the 8th leading cause of death to the 7th and influenza and pneumonia moved down in rank from 7th to 8th.

## Deadliest Diseases Worldwide

The top 12 deadliest diseases in the world are listed below along with the estimated number of deaths per cause. These figures are for 2002 and do not reflect deaths due to violence or suicide (World Health Organization, World Health Report, 2004). Notice the higher rates of death due to HIV/AIDS, perinatal conditions and diarrheal conditions than is found in the United States. Deaths of infants, young children, young mothers, and men and women in adolescence, young adulthood and midlife are more common. Many of these deaths are due to preventable causes. Ideas about the swiftness and unpredictable nature of death are certainly greater when living under such circumstances.

1. Heart disease (7.2 million)
2. Cerebrovascular disease (5.5 million)
3. Lower respiratory infections (3.9 million)
4. HIV/AIDS (2.8 million)
5. Chronic obstructive pulmonary (2.7 million)
6. Perinatal conditions (2.5 million)
7. Diarrheal diseases (1.8 million)
8. Tuberculosis (1.6 million)
9. Malaria (1.3 million)
10. Trachea, bronchus, lung cancers (1.2 million)
11. Road traffic accidents (1.2 million)
12. Diabetes mellitus (1 million)

## A Comparison of Death by Age in the United

States:

A comparison of the causes of death in the United States in the year 2007 for people in late adulthood and among all ages is given below. Notice that 29 percent of all deaths were of people ages 85 and older and that rates of death due to heart disease had declined since 1997, although heart disease is still the leading cause of death.

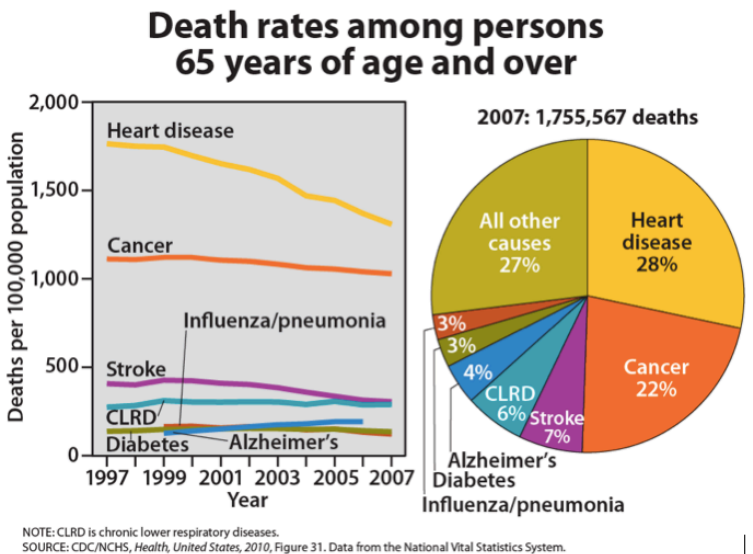

## Deaths for all ages, 2007

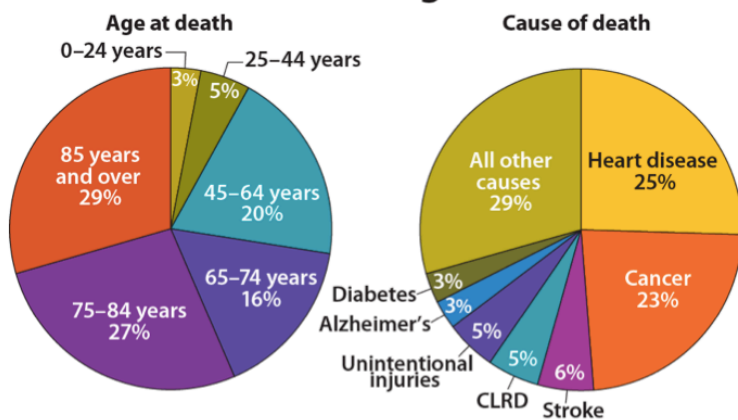

NOTE: CLRD is chronic lower respiratory diseases.

SOURCE: CDC/NCHS, *Health, United States, 2010*, Figure 24. Data from the National Vital Statistics System.

# 109. The Process of Dying

## Aspects of Death

One way to understand death and dying is to look more closely at physical death, psychological death, and social death. These deaths do not occur simultaneously. Rather, a person's physiological, social, and psychic death can occur at different times (Pattison, 1977).

**Physiological death** occurs when the vital organs no longer function. The digestive and respiratory systems begin to shut down during the gradual process of dying. A dying person no longer wants to eat as digestion slows and the digestive track loses moisture and chewing, swallowing, and elimination become painful processes. Circulation slows and mottling or the pooling of blood may be noticeable on the underside of the body appearing much like bruising. Breathing becomes more sporadic and shallow and may make a rattling sound as air travels through mucus filled passageways. The person often sleeps more and more and may talk less although continues to hear. The kinds of symptoms noted prior to death in patients under hospice care (care focused on helping patients die as comfortably as possible) is noted below.

## Hospice care patients' symptoms at the last hospice care visit before death, 2007

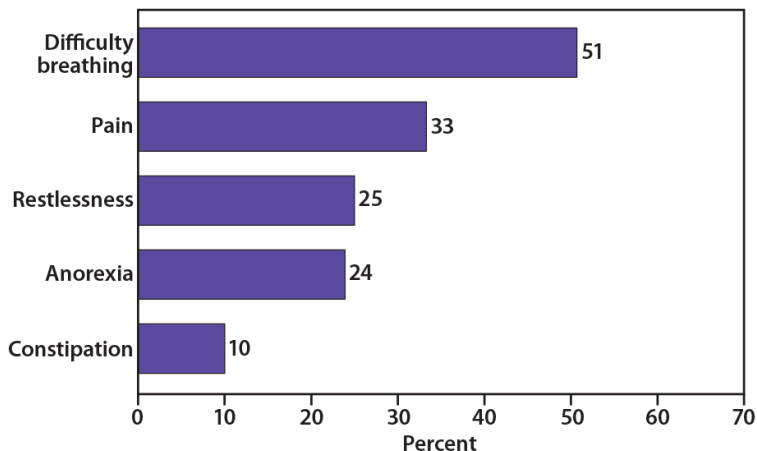

SOURCE: CDC/NCHS, *Health, United States, 2010*, Figure 40. Data from the National Home and Hospice Care Survey.

When a person no longer has brain activity, they are clinically dead. Physiological death may take 72 or fewer hours.

**Social death** begins much earlier than physiological death. Social death occurs when others begin to withdraw from someone who is terminally ill or has been diagnosed with a terminal illness. Those diagnosed with conditions such as AIDS or cancer may find that friends, family members, and even health care professionals begin to say less and visit less frequently. Meaningful discussions may be replaced with comments about the weather or other topics of light conversation. Doctors may spend less time with patients after their prognosis becomes poor. Why do others begin to withdraw? Friends and family members may feel that they do not know what to say or that they can offer no solutions to relieve suffering. They withdraw to protect themselves against feeling inadequate or from having to face the reality of death. Health professionals, trained to heal, may also feel inadequate and uncomfortable facing decline and death. A patient who is dying may be referred to as “circling the drain”

meaning that they are approaching death. People in nursing homes may live as socially dead for years with no one visiting or calling. Social support is important for quality of life and those who experience social death are deprived from the benefits that come from loving interaction with others.

**Psychic death** occurs when the dying person begins to accept death and to withdraw from others and regress into the self. This can take place long before physiological death (or even social death if others are still supporting and visiting the dying person) and can even bring physiological death closer. People have some control over the timing of their death and can hold on until after important occasions or die quickly after having lost someone important to them. They can give up their will to live.



## 110. Five Stages of Loss

**Kubler-Ross** (1969, 1975) describes five stages of loss experienced by someone who faces the news of their impending death. These “stages” are not really stages that a person goes through in order or only once; nor are they stages that occur with the same intensity. Indeed, the process of death is influenced by a person’s life experiences, the timing of their death in relation to life events, the predictability of their death based on health or illness, their belief system, and their assessment of the quality of their own life. Nevertheless, these stages help us to understand and recognize some of what a dying person experiences psychologically. And by understanding, we are more equipped to support that person as they die.

**Denial** is often the first reaction to overwhelming, unimaginable news. Denial, or disbelief or shock, protects us by allowing such news to enter slowly and to give us time to come to grips with what is taking place. The person who receives positive test results for life-threatening conditions may question the results, seek second opinions, or may simply feel a sense of disbelief psychologically even though they know that the results are true.

**Anger** also provides us with protection in that being angry energizes us to fight against something and gives structure to a situation that may be thrusting us into the unknown. It is much easier to be angry than to be sad or in pain or depressed. It helps us to temporarily believe that we have a sense of control over our future and to feel that we have at least expressed our rage about how unfair life can be. Anger can be focused on a person, a health care provider, at God, or at the world in general. And it can be expressed over issues that have nothing to do with our death; consequently, being in this stage of loss is not always obvious.

**Bargaining** involves trying to think of what could be done to turn the situation around. Living better, devoting self to a cause, being a better friend, parent, or spouse, are all agreements one might willingly commit to if doing so would lengthen life. Asking to just live long enough to witness a family event or finish a task are examples of bargaining.

**Depression** is sadness and sadness is appropriate for such an event. Feeling the full weight of loss, crying, and losing interest in the outside world is an important part of the process of dying. This depression makes others feel very uncomfortable and family members may try to console their loved one. Sometimes hospice care may include the use of antidepressants to reduce depression during this stage.

**Acceptance** involves learning how to carry on and to incorporate this aspect of the life span into daily existence. Reaching acceptance does not in any way imply that people who are dying are happy about it or content with it. It means that they are facing it and continuing to make arrangements and to say what they wish to say to others. Some terminally ill people find that they live life more fully than ever before after they come to this stage.

We no longer think that there is a “right way” to experience the loss. People move through a variety of stages with different frequency and in various ways.

# III. Palliative Care and Hospice

Kubler-Ross's work was introduced at a period in which the **hospice movement** began in the United States. This movement focused attention on caring for the dying. **Palliative care** focuses on providing comfort and relief from physical and emotional pain to patients throughout their illness even while being treated (NIH, 2007). Palliative care is part of hospice programs. Hospice involves caring for dying patients by helping them be as free from pain as possible, providing them with assistance to complete wills and other arrangements for their survivors, giving them social support through the psychological stages of loss, and helping family members cope with the dying process, grief, and bereavement. In order to enter hospice, a patient must be diagnosed as terminally ill with an anticipated death within 6 months. Most hospice care does not include medical treatment of disease or resuscitation although some programs administer curative care as well. The patient is allowed to go through the dying process without invasive treatments. Family members, who have agreed to put their loved one on hospice, may become anxious when the patient begins to experience the death. They may believe that feeding or breathing tubes will sustain life and want to change their decision. Hospice workers try to inform the family of what to expect and reassure them that much of what they see is a normal part of the dying process.

The early hospices established were independently operated and dedicated to giving patients as much control over their own death process as possible. Today, there are more than 4,000 hospice programs and over 1,000 of them are offered through hospitals. Hospice care was given to over 1 million patients in 2004 (NIH, 2007; Senior Journal, 2007). Although hospice care has

become more widespread, these new programs are subjected to more rigorous insurance guidelines that dictate the types and amounts of medications used, length of stay, and types of patients who are eligible to receive hospice care (Weitz, 2007). Thus, more patients are being served, but providers have less control over the services they provide, and lengths of stay are more limited. Patients receive palliative care in hospitals and in their homes.

The majority of patients on hospice are cancer patients and typically do not enter hospice until the last few weeks prior to death. The average length of stay is less than 30 days and many patients are on hospice for less than a week (National Center for Health Statistics, 2003). Medications are rubbed into the skin or given in drop form under the tongue to relieve the discomfort of swallowing pills or receiving injections. A hospice care team includes a chaplain as well as nurses and grief counselors to assist spiritual needs in addition to physical ones. When hospice is administered at home, family members may also be part, and sometimes the biggest part, of the care team. Certainly, being in familiar surroundings is preferable to dying in an unfamiliar place. But about 60 to 70 percent of people die in hospitals and another 16 percent die in institutions such as nursing homes (APA Online, 2001). Most hospice programs serve people over 65; few programs are available for terminally ill children (Wolfe et al., in Berger, 2005).

## Primary admission diagnosis of discharged hospice care patients

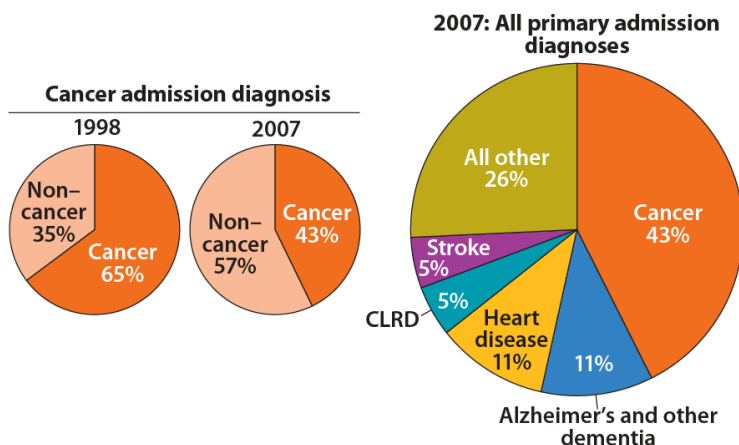

NOTE: CLRD is chronic lower respiratory diseases.

SOURCE: CDC/NCHS, *Health, United States, 2010*, Figure 38. Data from the National Home and Hospice Care Survey.

Dame Cicely Saunders founded the hospice movement in Great Britain and described the kinds of pain experienced by those who are dying and their families. These 7 Pains include emotional include physical pain, spiritual pain, intellectual pain, emotional pain, interpersonal pain, financial pain and bureaucratic pain. Hospice care focuses on alleviating physical pain and providing spiritual guidance. Those suffering from Alzheimer's also experience intellectual pain and frustration as they lose their ability to remember and recognize others. Depression, anger, and frustration are elements of emotional pain, and family members can have tensions that a social worker or clergy member may be able to help resolve. Many patients are concerned with the financial burden their care will create for family members. And bureaucratic pain is also suffered while trying to submit bills and get information about health care benefits or to complete requirements for other legal matters. All of these concerns can be addressed by hospice care

teams. Learn more about Saunders in the link provided at the end of this lesson.

The Hospice Foundation of America notes that not all racial and ethnic groups feel the same way about hospice care. African-American families may believe that medical treatment should be pursued on behalf of an ill relative as long as possible and that only God can decide when a person dies. Chinese-American families may feel very uncomfortable discussing issues of death or being near the deceased family member's body. The view that hospice care should always be used is not held by everyone and health care providers need to be sensitive to the wishes and beliefs of those they serve (Hospice Foundation of America, 2009).

## 112. Euthanasia

**Euthanasia**, or helping a person fulfill their wish to die, can happen in two ways: voluntary euthanasia and physician-assisted suicide. Voluntary euthanasia refers to helping someone fulfill their wish to die by acting in such a way to help that person's life end. This can



be passive euthanasia such as no longer feeding someone or giving them food. Or it can be active euthanasia such as administering a lethal dose of medication to someone who wishes to die.

**Physician-Assisted Suicide:** Physician-assisted suicide occurs when a physician prescribes the means by which a person can end his or her own life. Physician-assisted suicide is legal in Oregon, the Netherlands, Switzerland, and Belgium. The Oregon Death with Dignity Act of 1997 grants physicians this right. Physician-assisted suicides, however, are rare.

A growing number of the population support physician-assisted suicide. In 2000, a ruling of the U. S. Supreme Court upheld the right of states to determine their laws on physician-assisted suicide despite efforts to limit physicians' ability to prescribe barbiturates and opiates for their patients requesting the means to end their lives. The position of the Supreme Court is that the debate concerning the morals and ethics surrounding the right to die is one that should be continued (Stein, 2000). As an increasing number of the population enters late adulthood, the emphasis on giving patients an active voice in determining certain aspects of their own death is likely.

## 113. Bereavement and Grief

Bereavement refers to outward expressions of grief. Mourning and funeral rites are expressions of loss that reflect personal and cultural beliefs about the meaning of death and the afterlife. When asked what type of funeral they would like to have, students responded in a variety of ways; each expressing both their personal beliefs and values and those of their culture.

*I would like the service to be at a Baptist church, preferably my Uncle Ike's small church. The service should be a celebration of life . . . I would like there to be hymns sung by my family members, including my favorite one, "It is Well With my Soul". . . At the end, I would like the message of salvation to be given to the attendees and an altar call for anyone who would like to give their life to Christ. . .*

*I want a very inexpensive funeral-the bare minimum, only one vase of flowers, no viewing of the remains and no long period of mourning from my remaining family . . . funeral expenses are extremely overpriced and out of hand. . .*

*When I die, I would want my family members, friends, and other relatives to dress my body as it is usually done in my country, Ghana. Lay my dressed body in an open space in my house at the night prior to the funeral ceremony for my loved ones to walk around my body and mourn for me. . .*

*I would like to be buried right away after I die because I don't want my family and friends to see my dead body and to be scared.*

*In my family we have always had the traditional ceremony-coffin, grave, tombstone, etc. But I have considered cremation and still ponder which method is more favorable. Unlike cremation, when you are 'buried' somewhere and family members have to make a special trip to visit, cremation is a little*



more personal because you can still be in the home with your loved ones . . .

I would like to have some of my favorite songs played . . . I will have a list made ahead of time. I want a peaceful and joyful ceremony and I want my family and close friends to gather to support one another. At the end of the celebration, I want everyone to go to the Thirsty Whale for a beer and Spang's for pizza!

When I die, I want to be cremated . . . I want it the way we do it in our culture. I want to have a three day funeral and on the 4th day, it would be my burial/cremation day . . . I want everyone to wear white instead of black, which means they already let go of me. I also want to have a mass on my cremation day.

When I die, I would like to have a befitting burial ceremony as it is done in my Igbo customs. I chose this kind of funeral ceremony because that is what every average person wishes to have.

I want to be cremated . . . I want all attendees wearing their favorite color and I would like the song "Riders on the Storm" to be played . . . I truly hope all the attendees will appreciate the bass. At the end of this simple, short service, attendees will be given multi-colored helium filled balloons . . . released to signify my release from this earth. . . They will be invited back to the house for ice cream cones, cheese popcorn and a wide variety of other treats and much, much, much rock music . . .

I want to be cremated when I die. To me, it's not just my culture to do so but it's more peaceful to put my remains or ashes to the world. Let it free and not stuck in a casket.

Ceremonies provide survivors a sense of closure after a loss. These rites and ceremonies send the message that the death is real and allow friends and loved ones to express their love and duty to



those who die. Under circumstances in which a person has been lost and presumed dead or when family members were unable to attend a funeral, there can continue to be a lack of closure that makes it difficult to grieve and to learn to live with loss. And although many people are still in shock when they attend funerals, the ceremony still provides a marker of the beginning of a new period of one's life as a survivor.

**Grief** is the psychological, physical, and emotional experience of loss. The five stages of loss are experienced by those who are in grief (Kubler-Ross & Kessler, 2005). Grief reactions vary depending on whether a loss was anticipated or unexpected, (parents do not expect to lose their children, for example), and whether or not it occurred suddenly or after a long illness, and whether or not the survivor feels responsible for the death. Struggling with the question of responsibility is particularly felt by those who lose a loved one to suicide. There are numerous survivors for every suicide resulting in 4.5 million survivors of suicide in the United States (American Association of Suicidology, 2007). These survivors may torment themselves with endless “what ifs” in order to make sense of the loss and reduce feelings of guilt. And family members may also hold one another responsible for the loss. The same may be true for any sudden or unexpected death making conflict an added dimension to grief. Much of this laying of responsibility is an effort to think that we have some control over these losses; the assumption being that if we do not repeat the same mistakes, we can control what happens in our life.

**Anticipatory grief** occurs when a death is expected and survivors have time to prepare to some extent before the loss. Anticipatory grief can include the same denial, anger, bargaining, depression, and acceptance experienced in loss. This can make adjustment after a loss somewhat easier, although the stages of loss will be experienced again after the death (Kubler-Ross & Kessler, 2005). A death after a long-term, painful illness may bring family members a sense of relief that the suffering is over. The exhausting process of caring for someone who is ill is over. **Disenfranchised**

**grief** may be experienced by those who have to hide the circumstances of their loss or whose grief goes unrecognized by others. Loss of an ex-spouse, lover, or pet may be examples of disenfranchised grief.

Yet grief continues as long as there is a loss. It has been said that intense grief lasts about two years or less, but grief is felt throughout life. One loss triggers the feelings that surround another. People grieve with varied intensity throughout the remainder of their lives. It does not end. But it eventually becomes something that a person has learned to live with. As long as we experience loss, we experience grief (Kubler-Ross & Kessler, 2005).

There are layers of grief. Initial denial, marked by shock and disbelief in the weeks following a loss may become an expectation that the loved one will walk in the door. And anger directed toward those who could not save our loved one's life, may become anger that life did not turn out as we expected. There is no right way to grieve. A bereavement counselor expressed it well by saying that grief touches us on the shoulder from time to time throughout life.

**Grief and mixed emotions** go hand in hand. A sense of relief is accompanied by regrets and periods of reminiscing about our loved ones are interspersed with feeling haunted by them in death. Our outward expressions of loss are also sometimes contradictory. We want to move on but at the same time are saddened by going through a loved one's possessions and giving them away. We may no longer feel sexual arousal or we may want sex to feel connected and alive. We need others to befriend us but may get angry at their attempts to console us. These contradictions are normal and we need to allow ourselves and others to grieve in their own time and in their own ways.

**The "death-denying, grief-dismissing world"** is the modern world (Kubler-Ross & Kessler, 2005, p. 205). We are asked to grieve privately, quickly, and to medicate our suffering. Employers grant us 3 to 5 days for bereavement, if our loss is that of an immediate family member. And such leaves are sometimes limited to no more than one per year. Yet grief takes much longer and the bereaved are

seldom ready to perform well on the job. Obviously life does have to continue. But Kubler-Ross and Kessler suggest that contemporary American society would do well to acknowledge and make more caring accommodations to those who are in grief. Listen to this story about Kubler-Ross and her life and work in the link below.

## Conclusion

Death and grief are topics that are being given greater consideration. This trend should continue as the population “grays” and our awareness of natural disaster and war, both in the United States and throughout the world grows. Viewing death as an integral part of the lifespan will benefit those who are ill, those who are bereaved, and all of us as friends, caregivers, partners, family members and humans in a global society.

# 114. Lecture: Death and Dying



One or more interactive elements has been excluded from this version of the text. You can view them online

here: <https://library.achievingthedream.org/herkimerdevelopmentalpsych/?p=138>

## Lecture Transcript

We now explore the final part of our lessons; death and dying. We are going to look at aspects of death, palliative care or care for the dying, and the grief process.

There have been changes in leading causes of death in the last 25 years. Life expectancy has increased by about 25 years. In the year 1900, infectious diseases such as tuberculosis and influenza were number one killers. But in 2000, chronic diseases such as heart disease, cancer and stroke are major killers.

The most common causes of death in the United States are heart disease, malignant neoplasms or cancers, cerebral vascular disease or stroke, chronic lower respiratory disease, accidents, diabetes, Alzheimer's disease, and influenza and pneumonia.

The deadliest diseases worldwide vary depending on the economic conditions of the country. For example, in lower income countries, malaria, diarrheal disease, and perinatal conditions are major causes of death.

There are several aspects of death. Biological death refers to the vital organs ceasing to function. As a person goes through the active process of dying, the body goes through a process of shutting down.

This means an increase in sleep, perhaps, the person may stop eating as digestion begins to slow down, the blood may pool on the underside of the body forming dark patches or mottling as circulation slows. And breathing may become more sporadic and raspy. Clinical death occurs when the brain ceases to function.

Social death occurs when others stop visiting or calling on someone who is terminally ill or in the dying process. Even health care providers may spend less time with their terminally ill patients. An informal description I've heard when referring to terminally ill patients is that they are "circling the drain" meaning they are on their way out. Most social death occurs because people feel uncomfortable around those who are dying. What do you do for those who are dying? The number one answer is to be there and listen. No one really expects someone to turn it around or offer a solution.

Psychological death occurs when the person begins to accept their death and to withdraw from others psychologically. They may be less interested in normal activities, world events, and social relationships. This can occur much sooner than biological death.

In the late 1960s, Elizabeth Kubler-Ross began to write about death in the United States. She marked the entrance of the hospice movement in her book, "On Death and Dying" published at about that time. Kubler-Ross outlined five psychological stages of coming to grips with one's terminal illness. These can also apply to coming to grips with the news that a loved one is terminally ill. These five psychological stages include denial, anger, bargaining, depression, and acceptance. We know that there's no right way to grieve or to come to grips with one's own death. But what we may find is that a person can visit these more than once, in different orders, or not at all. Nevertheless, these have been very helpful in understanding what to offer a person who is in this situation.

Hospice is a program that offers death with dignity as much as possible. We've seen the hospice movement in the United States since the 1980s. The word hospice comes from a root that means hospitality, a place for travelers, a home for the sick.

The modern hospice movement is traced back to London and Dame Cicely Saunders. She believed that people who are dying should be given autonomy of choices about their life, should be allowed to live always, fully, without being ostracized, and should be offered the mechanisms to die peacefully in comfort.

Saunders offers seven pains or seven areas that hospice needs to address: physical pain, spiritual pain (this is often addressed by a clergy member as part of a team that delivers hospice care); intellectual pain that may be experienced by those with Alzheimer's or other forms of dementia, emotional pain such as depression needs to be addressed; interpersonal pain or the kinds of rifts that come to the surface when someone is dying-between family members. This also needs to be addressed and often is by a social worker who is part of the hospice team. Financial pain: interestingly enough, this may be one of the biggest concerns of a person who is dying as they worry about what kinds of debts or medical expenses they leave behind for family members. Bureaucratic pain: this refers to the difficult, time-consuming task of trying to get information to insurance companies, to file claims, and so on. The hospice team can offer assistance in all of these areas of pain.

Palliative care is a branch of medicine where the care is focused on the dying. In palliative care, comfort and pain relief are major concerns. Some of the discomforts that those who are dying may experience are nausea, shortness of breath, ulcerated bed sores, physical pain. Pain medication is often offered with some controversy of the 'double-effect.' Morphine, for example, can not only bring pain relief, but can also accelerate the timing of death. Palliative care is focused on the philosophy that people should be allowed to die with dignity and with as much control over their death as possible.

Hospice includes a team of individuals all geared toward helping the person and their family members go through this process. The RN provides total care. The social worker tends to focus on family and legal issues. The chaplain may be part of the team and focuses on spiritual issues. The CNA provides bathing and grooming and

direct patient care. Of course, that's in concert very often with family members. The physician oversees medications and volunteers provide a number of services. You can read about these and listen to some examples of these at the end of your lesson.





# 115. Slideshow: Death and Dying



One or more interactive elements has been excluded from this version of the text. You can view them online

here: <https://library.achievingthedream.org/herkimerdevelopmentalpsych/?p=139>

**[Lifespan Psychology Module 11 Death and Dying](#)** from **[Lumen Learning](#)**

## 116. Additional Links

### *Additional Links*

Learn more about some of the topics learned about in this module on late adulthood through the following links:

- Read and hear about the creation of the hospice movement from the obituary of [Dame Cicely Saunders](#).
- Listen to the NPR report about Elizabeth Kubler-Ross: “[On Death and Dying](#)”
- See images about [the top 10 causes of death](#)
- Listen to the NPR report “Dying Alone, One Woman’s Story”: [Home Alone](#)
- Read about Ohio youth who volunteer their service as pallbearers for those who may not have any: [Pallbearing as a Public Service](#)
- [Music Thanatology](#)

# 117. Essay: Middle and Late Adulthood

Choose two of the following three options:

1. Find examples in the media of at least 3 of Cuber and Harroff's types of marriages. Describe these.

2. Write an instruction manual for people in midlife or late adulthood to enhance optimal aging.

3. Imagine that you are training others to work with people who are terminally ill or in grief. Advise your group about how to work most effectively with those populations.



# 118. Study Guide: Middle and Late Adulthood

## Adulthood, Late Adulthood, Death and Dying

1. Summarize physical changes that occur in midlife.
2. Define menopause and explain menopausal changes.
3. What is andropause?
4. How does the climacteric impact sexuality?
5. How does exercise impact aging?
6. Describe the ideal diet for midlife adults.
7. Which cognitive skills increase and decrease in midlife?
8. How do midlife students differ from younger students?
9. Compare the expert and the novice.
10. Is there any such thing as a midlife crisis? Explain.
11. What is Erikson's stage for midlife adults?
12. What is kinkeeping?
13. Compare types of singles.
14. How does marital satisfaction vary during the life cycle?
15. Describe Cuber and Haroff's typology of marriages.
16. What does Gottman say about communication in marriage?
17. Describe the stations of divorce.
18. How common is remarriage?
19. What happens to personality in midlife?
20. Compare styles of grandparenting.
21. Compare optimal, usual, and impaired aging.
22. Discuss demographic changes in the age structure found in the United States from 1900 to the present.
23. America and the globe are "graying."What does this mean?
24. How has life expectancy changed since 1900? Compare life expectancies based on gender and race/ethnicity.

25. What is ageism? Define elderspeak.
26. Compare primary and secondary aging and give examples of each.
27. How common are problems of vision and hearing loss among people 65 and older?
28. Describe theories of aging. Why do we age? (Include definitions of Hayflick limit and telomeres).
29. How does age impact the sensory register, working (short-term), and long-term memory?
30. What is wisdom? Does it come with age?
31. Define abnormal losses of cognitive functioning including dementia and delirium. What are nonorganic causes?
32. Contrast disengagement, activity, and continuity theories of aging.
33. What is socio-emotional selectivity theory?
34. Who cares for older, dependent adults? How many are in nursing homes?
35. Discuss elderly abuse.
36. What are the most common causes of death in the United States?
37. What are the most deadly diseases worldwide?
38. Compare physiological, social, and psychic death.
39. List and describe the five stages of loss.
40. What is palliative care?
41. Describe hospice programs.
42. Who is Dame Cicely Saunders? What are the seven pains?
43. What is anticipatory grief? Disenfranchised grief?
44. Kubler-Ross and Kessler suggest that this is a “death-defying, grief-dismissing world”. What does this mean?

# 119. Practice Test: Middle and Late Adulthood

## *Exercises*

1. Which of the following is FALSE regarding the climacteric?
  - A) All cultures respond in the same way to the climacteric.
  - B) Men continue to be reproductive after midlife.
  - C) Most women complete menopause in their early 50s.
  - D) Couples continue to enjoy sex after the climacteric.
2. Encore careers:
  - A) are entered into in midlife.
  - B) emphasize meaning and purpose.
  - C) focus on making a societal contribution.
  - D) All of the above.
3. Erikson's stage for late adulthood is:
  - A) initiative versus guilt.
  - B) trust versus mistrust.
  - C) generativity versus stagnation.
  - D) integrity versus despair.
4. With age comes wisdom.
  - A) True
  - B) False
5. Tacit knowledge declines in midlife.
  - A) True
  - B) False

6. Rates of exercise among those 65 and older are higher for women than for men.

- A) True
- B) False

7. Adult students tend to do ALL BUT WHICH ONE of the following?

- A) Focus on speed rather than accuracy.
- B) Learn best with minimal distractions.
- C) Focus on relevance of content.
- D) Rely less on rote memorization.

8. Which category of the U. S. population has the shortest life expectancy?

- A) Black males
- B) Black females
- C) White males
- D) White females

9. The Hayflick limit is a concept that explains:

- A) marital satisfaction.
- B) cell age.
- C) increases in intelligence historically.
- D) depression in late adulthood.

10. This type of marriage is most likely to include empty love.

- A) The vitalized marriage.
- B) The passive-congenial marriage.
- C) The total marriage.
- D) Intrinsic marriage.

11. Which of the following is NOT one of Kubler-Ross's stages of grief/loss?

- A) Recollection.
- B) Denial.

C) Bargaining.

D) Anger.

12. A sudden experience of confusion and disorientation is known as:

A) Alzheimer's disease.

B) Dementia.

C) Delirium.

D) Parkinson's disease.

13. This station of divorce involves the loss of neighbors and friends.

A) The psychic divorce.

B) The "friendly" divorce.

C) The community divorce.

D) The emotional divorce.

14. A midlife adult is most likely to experience which of the following changes?

A) A loss of taste sensitivity.

B) Becoming nearsighted or farsighted.

C) Developing arthritis.

D) Weight loss.

15. Earl was diagnosed with ALS and given a life expectancy of 2 years. As his disease progressed, his family gradually adjusted to his inevitable death. This refers to which type of grief?

A) anticipatory grief.

B) incomplete grief.

C) preoccupied grief.

D) disenfranchised grief.

16. Secondary aging refers to:

A) Changes in the body that occur during midlife.

B) Changes in height and weight that are part of late



adulthood.

C) Aging that occurs as a result of mental states or attitudes.

D) Changes associated with disease.

17. This theory suggests that people in late adulthood focus on friendships primarily because of the enjoyment these relationships bring.

A) Pragmatic exchange theory.

B) Socioemotional selectivity theory.

C) The selection hypothesis.

D) The Hayflick Limit.

18. What percentage of people over 65 require institutional care?

A) 35 percent.

B) 54 percent.

C) 67 percent.

D) None of the above.

19. The expert is someone who:

A) knows a good deal about a particular subject or skill.

B) is exceptional in all areas.

C) has natural talent in an area.

D) focuses on solving-problems by relying on procedure manuals.

20. How common is remarriage?

A) About 10 percent of marriages are remarriages.

B) About 20 percent of marriages are remarriages.

C) About 50 percent of marriages are remarriages.

D) About 70 percent of marriages are remarriages.

## *Solutions to Exercises*

1. A
2. D
3. D
4. False
5. False
6. False
7. A
8. A
9. B
10. B
11. A
12. C
13. C
14. B
15. A
16. D
17. B
18. D
19. A
20. C

## 120. EXAM: Unit 4

1. After midlife, most males:

- A) experience dramatic mood swings.
- B) no longer produce sperm.
- C) continue to be reproductive.
- D) lose their ability to reproduce.

Correct answer(s): C

2. Anna is wondering how the climacteric will affect her sexual desire. What can she expect?

- A) Her desire will be similar to the way it was before menopause.
- B) She will no longer experience sexual desire.
- C) Her desire will diminish by about one-third.
- D) She will experience a strong increase in testosterone as estrogen levels decline.

Correct answer(s): A

3. Which is FALSE with regard to Kubler-Ross's theory of loss and grief?

- A) Denial is one of the stages in the theory.
- B) People in grief go through the stages in the order presented.
- C) Acceptance is among the stages according to the theory.
- D) Anger is one of the stages given in the theory.

Correct answer(s): B

4. Which of the following is most likely to decrease with age?

- A) vocabulary
- B) accumulated facts
- C) speed of thinking
- D) practical intelligence

Correct answer(s): C

5. To developmentalists the term "expert" means

- A) one who is gifted in many areas.
- B) one who lacks experience but knows many facts.
- C) one who is decidedly better than others in a specific area.

D) a genius.

Correct answer(s): C

6. An expert tends to:

A) be more conscious of his or her actions than the novice.

B) follow procedures more strictly than the novice.

C) have greater difficulty solving problems than the novice.

D) None of the above

Correct answer(s): D

7. Tom has just returned to college at age 52. Compared to his 20 year old classmates, he will probably:

A) be more likely to view the instructor as the “expert”.

B) be better at studying when there are distractions.

C) focus more on rote memorization.

D) be more concerned with the relevance of what is being taught.

Correct answer(s): D

8. Samantha wanted to marry, but she never met anyone who suited her and now there are really no potential partners in her age group. What type of single is Samantha?

A) Involuntary permanent

B) Voluntary temporary

C) Involuntary temporary

D) Voluntary permanent

Correct answer(s): A

9. Cynthia thinks that all her problems stem from the fact that she can't find a husband. She's posted her profile online, she's asked all her friends if they know of someone who is available, and she still hasn't had a date in months. What kind of single is Cynthia?

A) Involuntary permanent

B) Involuntary temporary

C) Voluntary permanent

D) Voluntary temporary

Correct answer(s): B

10. Marital satisfaction is highest:

A) after the birth of the second child.

B) after the birth of the first child.

C) before the birth of the first child.

D) when the couple is in their 30s.

Correct answer(s): C

11. Jannette wants to know a man's level of education, his career goals, and what kind of car he drives when she considers a man as a potential mate. Joan wants to know if a man is nice, has a sense of humor, and whether or not he shares some of her interests as she considers potential mates. Which of the following is true about Janette and Joan?

A) Janette is seeking an intrinsic marriage.

B) Janette is seeking a utilitarian marriage.

C) Both women are seeking utilitarian marriages.

D) Joan is seeking a utilitarian marriage.

Correct answer(s): B

12. These partners were once very much in love but now feel as if they hardly know one another and are no longer attracted to one another. This best illustrates:

A) passive congenial marriage

B) vital marriage

C) total marriage

D) devitalized marriage

Correct answer(s): D

13. According to Cuber and Haroff, total marriages:

A) are based primarily on passion.

B) are uncommon.

C) are the most stable kinds of marriages.

D) are very common.

Correct answer(s): B

14. You listened to John Gottman describing his research on marriage. What did he report?

A) He reported that compatibility is the most important component of successful marriages.

B) He found that successful couples focus more on the utilitarian aspects of marriage than on passion or chemistry.

C) He reported that same-sex couples have better communication

than heterosexual couples.

D) He found that the primary difference between successful and unsuccessful couples is that successful couples have few areas of disagreement.

Correct answer(s): C

15. This “station of divorce” involves grieving, understanding what happened to cause the divorce, and feeling complete as a single person again. What is it?

A) the psychic divorce

B) the legal divorce

C) the community divorce

D) the emotional divorce

Correct answer(s): A

16. In families, middle-aged adults tend to function as the \_\_\_\_, celebrating family achievements, keeping the family together, and staying in touch with distant relatives.

A) sandwich generation

B) kinkeepers

C) nuclear originators

D) intergenerational gatekeepers

Correct answer(s): B

17. How common is remarriage in the United States?

A) About 28 percent of marriages are a remarriage for at least one partner.

B) About half of all marriages are a remarriage for at least one partner.

C) About 10 percent of marriages are a remarriage for at least one partner.

D) About 60 percent of all marriages are a remarriage for at least one partner.

Correct answer(s): B

18. Erikson’s stage for adulthood is:

A) Integrity versus Despair

B) Trust versus Mistrust

C) Love versus Work

D) Generativity versus Stagnation

Correct answer(s): D

19. When comparing the young-old (65-74), the old (75-84), and the oldest-old (85 plus), we find that:

- A) the oldest-old are more likely to be institutionalized.
- B) most of the young-old and old-old live independently.
- C) the young-old are more similar to midlife adults than to the oldest-old.
- D) all of the above.

Correct answer(s): D

20. Primary aging refers to the

- A) irreversible changes that occur with time.
- B) changes that are caused by illness.
- C) changes that can be reversed or prevented.
- D) changes that are caused by poor health habits.

Correct answer(s): A

21. Which of the following is most likely to be a result of ageism?

- A) An increase in multigenerational families.
- B) Greater interest in the study of gerontology (aging).
- C) The use of elderspeak.
- D) The participation of the elderly in community activities.

Correct answer(s): C

22. John is 65. He believes that from this point on he will likely develop heart disease, lose his memory, become almost deaf, and lose interest in sex. He is anticipating:

- A) Optimal aging
- B) Usual aging
- C) All of the above.
- D) Impaired aging

Correct answer(s): D

23. The musicians' websites you viewed best illustrate which theory of aging?

- A) Activity theory
- B) Continuity theory
- C) Intrinsic theory

D) Disengagement theory

Correct answer(s): B

24. An older person who does not hear information is having trouble with memory at which level?

A) the knowledge base

B) the working memory

C) the sensory register

D) information organization

Correct answer(s): C

25. Wrinkles and a loss of elasticity in the skin would be considered \_\_\_\_\_ aging.

A) abnormal

B) primary

C) geriatric

D) secondary

Correct answer(s): B

26. The term “free radicals” refers to

A) the idea that surgery can free the body of tumors.

B) cancer cells in the body.

C) atoms that have unpaired electrons.

D) the minority of the elderly who rebel against ageism.

Correct answer(s): C

27. Tips of the protective coating around chromosomes are called:

A) terminal capsules

B) telomeres

C) free radicals

D) plaques

Correct answer(s): B

28. Secondary aging includes:

A) drier skin and hair

B) cancer

C) loss of muscle mass

D) loss of height

Correct answer(s): B

29. Which of the following are preventable sources of dementia?



- A) overmedication
- B) all of the above
- C) undernourishment
- D) depression

Correct answer(s): B

30. The theory that suggests that the elderly and society mutually withdraw from each other is:

- A) withdrawal theory.
- B) .activity theory.
- C) continuity theory.
- D) disengagement theory.

Correct answer(s): D

31. The majority of older adults who require long-term care:

- A) receive it in nursing homes.
- B) live in assisted-living facilities.
- C) receive it in the home.
- D) are cared for by their sons

Correct answer(s): C

32. The most common form of elderly abuse is:

- A) financial abuse by a family member
- B) physical abuse by strangers
- C) nursing home abuse
- D) granny dumping

Correct answer(s): A

33. The most common cause of death in the United States is:

- A) accidents
- B) diabetes
- C) heart disease
- D) Alzheimer's disease

Correct answer(s): C

34. Leading causes of death worldwide include which of the following?

- A) HIV/AIDS
- B) malaria
- C) All of the above.

D) perinatal conditions

Correct answer(s): C

35. Mrs. Cannon can't believe that the test results just given her by her physician are hers. There must be a mistake. Which stage of grief/loss is reflected in this example?

A) depression

B) denial

C) bargaining

D) anger

Correct answer(s): B

36. Care that focuses on relieving pain and suffering is called:

A) remedial care

B) allopathic care

C) palliative care

D) thanatological care

Correct answer(s): C

37. This person listed the 7 Ps or pains that people experience when dying:

A) Norm Schaie

B) Cicely Saunders

C) Erik Erikson

D) Kubler-Ross

Correct answer(s): B

38. Hospice care is likely to be most in line with views on death and dying held by:

A) Hispanics

B) African Americans

C) White Americans

D) Asian Americans

Correct answer(s): C

39. Barbara and Jim have been non-married lovers for 10 years. When Jim dies, Barbara will likely experience which type of grief?

A) Absent grief

B) Anticipatory grief

C) Disenfranchised grief

D) Incomplete grief

Correct answer(s): C

40. The audio clips on “Dying Alone” and “Pallbearers as Public Service” both illustrated:

A) The difficulties that men have when their wives precede them in death.

B) None of the above.

C) Concerns of those in same-sex long term relationships regarding death and visitation.

D) Social death.

Correct answer(s): D

41. Physician-assisted suicide refers to:

A) Physicians helping terminally ill patients complete the forms required to make their suicides acceptable by law.

B) Physicians providing a terminally ill patient the means with which to end his or her life.

C) Physicians slowly increasing the dosage of pain killers until the patient stops breathing.

D) Physicians administering lethal doses of drugs to terminally ill patients.

Correct answer(s): B

42. In comparison with grief, mourning:

A) is more likely to lead to depression.

B) is more likely to be influenced by cultural practices.

C) occurs more frequently than grief.

D) is less likely to lead to an affirmation of life.

Correct answer(s): B

43. According to the story you heard about Kubler-Ross, Kubler-Ross experienced which of the following:

A) She was a devout Christian.

B) She was well-respected in the medical community when she first introduced hospice to the United States.

C) She had the distinction of living until in her early 100s.

D) She was criticized as unscientific.

Correct answer(s): D

44. Biologically based physical changes during middle adulthood include ALL BUT WHICH ONE of the following?

- A) Diabetes
- B) Weight gain
- C) Problems with vision
- D) Joint pain

Correct answer(s): A

45. What percentage of midlife adults experience hearing loss?

- A) 29 percent
- B) 8 percent
- C) about half
- D) 14 percent

Correct answer(s): D

46. Which is TRUE with respect to the prevalence of disability in midlife among adults in the United States?

- A) About 7 percent of people in their 40s have a disability.
- B) Rates are higher for those in higher socioeconomic categories.
- C) Half of people in their 50s experience a disability.
- D) Seventy percent of people in their 60s have at least one form of disability.

Correct answer(s): A

47. How can one enjoy good health during midlife?

- A) Feel a sense of mastery and control over one's life.
- B) Engage in weight-bearing exercise.
- C) All of the above.
- D) Monitor one's nutrition.

Correct answer(s): C

48. The median age for having the last menstrual cycle is:

- A) 58 and older.
- B) 45-50 years of age.
- C) 62-63 years of age.
- D) 51-52 years of age.

Correct answer(s): D

49. Changes in a woman's menstrual cycle typically occur for:

- A) 3 weeks.

- B) 5-10 years.
- C) 1 to 3 years.
- D) 6 months.

Correct answer(s): C

50. A television advertisement for estrogen supplements claims to reduce the symptoms of menopause listed below. Which of the following symptoms is not supported by research?

- A) Mood swings and irritability.
- B) Hot flashes.
- C) A loss of sexual desire.
- D) Weight gain.

Correct answer(s): A



## PART XIII

# COURSE INFORMATION

These documents contain course requirements and syllabus information.





# 121. Welcome to the class!

BILL PELZ

This course will introduce you to the fascinating study of human behavior. You will learn what sorts of things psychologists (or Sociologists) are interested in – and some of the methods they use to study them. You will learn some new vocabulary, examine a bit of research, and discuss many interesting issues with your fellow students. Keep an open mind and be prepared for a challenging and thought-provoking course. If you are the curious type, and if you like to think, I believe you will enjoy this course.



Pict  
ure  
of  
Prof  
Pelz

Hello! I'm  
your  
professor  
for this  
course –  
Bill Pelz.

I began my  
teaching  
career at  
Herkimer  
County  
Community  
College in  
1968, and  
began  
teaching  
online in  
1997.

Can you  
guess  
where I am  
in the  
picture on  
the right?

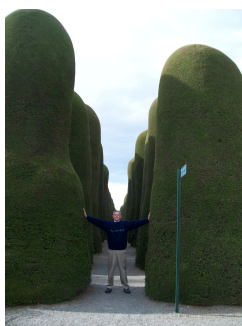

Pict  
ure  
of  
Prof  
Pelz  
in a  
grove  
of  
trees

---

---

The “Course Information” documents in this section provide syllabus information which describe the course requirements and policies. (Overview, Course Reading and Materials, Course Schedule, etc.). **Read all of these documents carefully.** If you have any questions, ask in the Bulletin Board at the bottom of the Learning Modules tab, and I will get right back to you with a clarification. After reading through all of the Course Information documents you should have a clear picture of my expectations for the course. Feel free to print any of the documents if you are more comfortable with hard copies.

The Learning Modules appear in the Course Map on the right hand side of your screen – and they can also be accessed by clicking on the Learning Modules tab at the top of the screen. The Learning Modules contain the content, reading assignments, and learning activities for the course. The Learning Modules part of the course is where you will “attend class” on a regular basis. You should logon and participate as often as you can – but not less than six times per module. The Course Schedule document lists the start and end dates for the discussion forums in each module, and also lists the dates when you complete the Knowledge Audits.

---

Notice: If something in the course seems odd, or if you are not clear what you are expected to do, post a message in the Bulletin Board.

# 122. Will you be successful in this course?

## Overview

This is a survey course. You will learn “the basics” – vocabulary, concepts, theory, and research, and you will have the opportunity to discuss many topics with other students and with me.

The course is also, however, whatever you make it. As you complete the assignments you will have many opportunities to make decisions which will influence the nature and scope of your learning activities. The more energy you put into the course, the more benefit you will derive from it.

Do you want to have a “sneak preview” of how you may do in this course? Rate yourself On a 1 (low) to 10 (High) scale on these 3 questions:

1. **How interested** are you in learning the content in this course?

-----

2. **How important** is it for you to learn this material? -----

3. Based on past experience, **how well do you expect to do** in the course? -----

Add the three scores together. If your total is 15 – 19, you will probably do OK. If you scored 20 – 25, you are likely to do better than average. If you scored 26 or above, I expect you will do exceptionally well in this course. If you scored 0 – 15, that doesn’t mean you are doomed! But ask yourself “Why am I taking this course?”, and if you can’t come up with a pretty good answer, you may find yourself putting in too little effort to achieve well.

# 123. Course Learning Activities

## Course Learning Activities

The course is organized into Learning Modules. The “Experience Developmental Psychology” module will engage you in a series of interviews with individuals of different ages. This activity extends over the entire term. The 5 numbered modules each contain a website assignment folder, a chapter assignment folder and a knowledge audit folder. The various learning activities located within these folders are detailed below.

**Experience Developmental Psychology:** For this assignment you will interview 4 individuals at different stages of life, post your observations and discuss them with your colleagues. This assignment begins when the course begins and ends when the course ends.

**Website Review/Website Discussion:** Each module includes a website review and a website discussion activity. The website assignments are designed to introduce you to some of the psychological resources available on the web. You must locate a relevant and authentic website, write a brief, original summary/analysis paper which includes a link to the website, then lead a discussion about the website contents. Before submitting your review to the class for discussion, you must submit it to a turnitin dropbox, which will detect, and help you avoid, plagiarism. After editing your essay (as needed to meet the originality requirements) you resubmit it to the turnitin dropbox for my evaluation and to the website forum for class discussion. This assignment requires that

you lead the discussion on your own website and also participate in the discussions of at least 3 websites reviewed by other students.

**Student-led Discussions:** In every module you will find several Student-led Discussion forums. Each forum covers one chapter. This is the way you cover the content of the textbook. For each forum you must ask one original “critical thinking” question about some topic in each chapter. Other students will respond to your questions, and you will then reply back to those students. In addition you leading your own discussion thread, you are required to answer two questions from each chapter posed by another student. You are encouraged to keep up these “virtual discussions” as long as they are productive. The idea here is for each student to lead one discussion with the other students about some important and/or controversial issue introduced in each chapter, and participate in additional discussions for each chapter. A large percentage of your final grade is determined by your participation in these discussions. I will grade these discussions, but I will not be a participant. If a discussion you are leading gets off track, it is your responsibility to refocus it. You are responsible for maintaining the quality of the discussion threads you lead. Every posting to a discussion should add something substantive to that discussion.

**Knowledge Audits:** In each module your appreciation for and understanding of the important content issues and concepts will be assessed by means of a reflective blog. You are asked to write about the 4 most important things that you learned in each module, and how you think the knowledge you are gaining from the module will impact your values, attitudes, beliefs and behavior.

### **Student Contributed Content:**

When you encounter interesting information / fun facts etc. related to what we are studying – feel free to post and discuss in this ungraded, voluntary forum.

### **Talk with the Professor**

In each module there is a “Talk with the Professor” area. In this area I may ask discussion questions about issues which I feel haven't

been fully explored in the Student Led discussion area. Also, in this area you may ask me questions, which I will respond to. Most often, I expect these questions (mine and yours) will be related to the discussions or the textbook – but no relevant topic is “off-limits.” You should check this area each time you log on and participate in these discussion threads.

### **Extra Credit / Make-up Work / Incomplete Grades**

1. The major requirement in this course is to discuss, with other students, the contents of each chapter in the text. There is no substitute for this requirement, and I do not permit “extra credit” or “alternative credit” assignments.
2. Also, there is no way to “go back” after a module has ended and “make-up” missed discussion activity, because there are no other students left to learn from your posts and discuss the content with you.
3. Finally, an incomplete in the course is not appropriate, as there is no way to complete the course once it has ended and all of the other students are gone.

# 124. The Two Cardinal Rules

## The Two Cardinal Rules of discussions:

A “Cardinal Rule” is a rule that is so important that, if you break it, there are **dire** (...evil in great degree; dreadful; dismal; horrible; terrible) **consequences**.

If you do not follow the instructions on this page you will probably not pass this course!

When you are participating in a discussion, each response you post will have two fields that you must complete correctly in order to get credit for your response: the **Message field** and the **Subject field**.

- No matter how terrific your message is, if your Post Title isn't acceptable, your post will not meet the criteria for full credit.
- I suggest that you write your message test first, then write the Subject.

Here are the 2 Cardinal Rules:

**1. Cardinal Rule #1: Your Message must teach us something new and relevant about the issue.** The purpose of a discussion post is to provide new information about issue being discussed.

Ask yourself these questions before you submit your discussion post:

Is your message **accurate**?

Is it **relevant** to the issue under discussion?

Have you **taught us anything new**?

Is your information **properly cited and/or documented**?

**2. Cardinal Rule #2: Your Subject must be a complete**

**sentence that summarizes the main point of your post.**

You are required to create a **Subject** for your discussion posts that conveys the main point of your message. It is **not enough** to use just a “keyword” or “key phrase” as your subject – you must create a short sentence (a complete sentence with subject – verb – predicate – which summarizes the main point you are making in your message.

The goal here is to state the main point of your message in your Subject. Remember – you can’t just mention the topic you are commenting on, you must summarize your main point in a sentence. This requirement is intended to accomplish 2 goals:

- - It requires the author to think about and clearly state the main point of his/her message. To do this, the author must have a clear understanding of the material, and this aids in learning and memory.
  - It provides the reader with advance information which is helpful in organizing and learning the content of the message. The reader should be able to determine the essence of your message just by reading your Subject.

### **Important notes:**

1. It is OK to sometimes respond with non-informative messages. In fact, sometimes it is a good idea to thank someone for their assistance or simply let them know that you agree with what they have said. Non-academic messages such as these can add valuable **social presence** to the course, and help to create a sense of collegiality. However, messages that add **teaching presence** (knowledge) to the course count the most when I evaluate your participation in the discussion.
2. If you copy/paste or closely paraphrase information from websites or other sources, you **must** use quotes and provide the citation. The most valuable messages are written in your own words. The quality of your discussion post is determined by the original content, not by content from other sources.



Most Important Note: You are participating in the discussion for the benefit of yourself and the other students – not for the benefit of the instructor.

- It does little or no good to submit posts very late in the module. It is likely that no one will even read your last minute posts, and for that reason they do not add to the teaching / learning value of the discussion.
- Low quality posts pretty much just waste your colleagues time. Do them a favor by not submitting low quality posts.

# 125. How your grade is determined

How you are evaluated:

---

There are 36 graded activities in this course:

Category Name	Course Value	Number of Assignments
Chapter Discussions	40%	11 Chapter Discussion Forums
Website Assignments	25%	5 Reviews / 5 Discussion Forums
Knowledge Audits	25%	5 Reflective Blogs / 5 Blog Discussion Forums / 1 Research Methods Quiz
Experience Development	10%	4 Discussion Forums

Course Final Grade Scale: Here are the cutoffs for final course grades

A+ = 98, A = 92, A- = 90

B+ = 88, B = 82, B- = 80

C+ = 78, C = 72, C- = 70

D+ = 68, D = 62, D- = 60

F = 0-59

## Grade Book:

---

Online courses have special features that allow you to see your progress 24/7. Access is through the “Grades” nugget on the course homepage, or you can access the grade book through the “Report” tab.

### Attendance Policy:

---

You are required to logon and participate a minimum of 6 times in each graded discussion forum. The grade you earn on each discussion forum will include this criterion.

How much time will you spend on this course – and how often should you log on?

---

Expect to spend a total of about between 120 – 150 hours on this course – which includes textbook reading, online website research, report writing and online discussion. I expect you to log-on and actively participate in each online discussion forum on a minimum of six different days. To achieve an “A” or a “B” in this course, you need to submit 13 or more high quality posts to the discussion forum. Remember, if you wait until the final day or two to submit many of your discussion posts, your grade will be penalized.

# 126. Your commitment to the class

## My Expectations

---

---

- This course is offered online in three different formats: full-term, summer session, and mini-semester. The amount of content is the same regardless of the length of the term, and my expectations for your commitment of time and quality is also the same.
- The biggest difference between online courses and classroom courses is that Internet study is student-centered rather than teacher centered. This means that you – the student – are responsible for your own learning and success. If you are highly motivated, log on and participate at least 6 times in each module, and produce high quality work – you will be successful. However, if you log on sporadically, participate minimally, or submit poor quality work – you will not. Online higher education is aimed at independent learners. If you require the structure of a classroom, then online courses will not suit you.
- In this course, we read and discuss the entire text! If you do not read the text in advance of the discussions, your lack of knowledge will be obvious to me and to the other students. It is not uncommon in these courses for students to provide strong, public criticism of other students who “waste their time” with ill-informed posts.

- I expect the successful student to spend an **average** of about **120-150 total hours** on this course. Although that may seem like a lot – remember this: A traditional classroom-based course is designed to require 45 hours of “seat time” plus 2-3 hours outside of class for each hour in class. It adds up to around 150 total hours.
- 

**Do you have a plan if you have a technical problem?** If your computer crashes, or if your Internet connection fails – these events do not excuse you from your course responsibilities. You can access this online course from any computer that has an Internet connection. I suggest that you make a plan now for events such as these. If you ever have a technical problem connecting to your course, submitting work to your course, or any other course-related issue, call the Open SUNY Student Helpdesk at (800) 875-6269. If the problem is with the Learning Management System or Open SUNY infrastructure, you will be granted a time extension for submitting assignments affected by the problem. However, if you do not report the problem to the Open SUNY HelpDesk, no time extension will be granted.

---

Final note: You are responsible for keeping up with the requirements of this course. If you logon regularly, submit your assignments and discussion posts in a timely fashion, and follow the rules I have posted, it is very likely you will succeed. However, I will not withdraw you from this course. If you decide not to finish for any reason, you must contact the Registrar’s Office and officially withdraw yourself. If you just stop participating, you will receive the final course grade of “F”.

# 127. How this course works!

## **What is “Heutagogy”?**

The foundation of my educational philosophy (and therefore the basis of my instructional design decisions for this course) is “Heutagogy”. Simply stated, it means that adults learn best when they have a lot of control over what they learn and how they learn it. In addition, heutagogy asserts that the assessment of adult learning should focus on what the learner believes she/he has learned and on the various ways that learning has impacted, or will impact her/his values, ideals, and behavior.

(See this link for an excellent synopsis of heutagogy:

<http://www.nssa.us/journals/2007-28-1/2007-28-1-04.htm>.

Additional resources relevant to the theoretical basis of heutagogy are available at

<http://www.technoheutagogy.com>.)

The learning objectives implicit in the heutagogical approach are different than those of traditional pedagogy and contemporary andragogy. I have designed this course to create a learner directed learning environment that will expose each student to the generally accepted concepts, ideas, research methods and research findings which comprise the discipline of Psychology. In addition, the design of this course will provide the opportunity for each student to identify and explore the discipline-specific topics and ideas from the textbook and from the World Wide Web that she/he finds most important and relevant.

---

## Your role in the course...

**All assignments in this course are designed to permit you as much flexibility as possible in determining the style and content of your participation. As long as you comply with the course rules and policies, you can expect to be successful.**

### **For each chapter of the text, each student:**

- selects a topic from each chapter that she/he wants to focus on
- asks a discussion question – requiring critical thinking skills to answer – from each chapter
- facilitates the ensuing discussion.
- Selects a minimum of three additional student-led discussion threads to engage in

### **For each learning module, each student:**

- searches for and selects a discipline and content-relevant website to review
- submits the review to the class for discussion
- facilitates the ensuing discussion
- selects a minimum of three additional website reviews to discuss

I recognize that not all students have the same interests and motivations for taking this course. Hence, there are no content-specific learning goals that I have set. In contrast, each student decides which specific content topics to focus on and discuss. A desired outcome of this learner-directed learning environment is that each student will increase her/his capability to identify discipline-salient issues that are personally interesting and relevant and then orchestrate learning activities that result in cognitive

growth and behavioral change.

In short – each learner sets her/his own content-specific learning objectives. This is the essence of a heutagogical design.

---

### **My role in the course...**

**The written assignments and discussion posts that you submit in this class are not for my benefit – they are for the benefit of you and the other students in the class. All of the course rules, policies, and requirements are designed to maximize the teaching / learning value of your coursework.**

**My role in the course begins with the instructional design process – to create a sequence of learning activities that:**

- **engages each learner in a meaningful way with the course content and the other learners in the class.**
- **requires each learner to also be a teacher – to add quality learning opportunities for the other students to benefit from.**
- **allows maximum freedom for self-direction – so that each learner has the responsibility to forge her/his own learning path.**

**The extent to which I am successful in achieving these three goals is the measure of my success in this course.**



# 128. Course Objectives

## **Common Course Objectives:**

---

This course is designed to:

1. Introduce students to the concepts, theories, and research which define this discipline of Psychology.
2. Provide an understanding of the methods social scientists use to explore social phenomena, including observation, hypothesis development, measurement and data collection, experimentation, evaluation of evidence, and employment of mathematical and interpretive analysis.

Assessment of Common Course Objectives:

- Objective 1 is assessed via the discussion forums.
- Objective 2 is assessed via a separate exam in the first module.

## **Heutagogical Course Objectives specific to Prof Pelz' online sections of this course:**

---

**This section of the course is designed to:**

- 3. Develop proficiency in critical thinking and self-determined learning.
- 4. Develop the students' capability for connecting discipline content to personal values and behavior.

## **Assessment of Heutagogical Course Objectives:**

- Objective 3 is assessed via the textbook chapter discussions and website reviews and discussions.
- Objective 4 is assessed via the Knowledge Audit Reflective Blogs

## PART XIV

# COURSE SCHEDULE

### Developmental Psychology – Assignment Due Dates

I suggest that you print this page and keep it next to your computer for frequent reference.

- The Icebreaker Module opens a few days prior to the start of the course, and if you are new to online learning you should start on those activities as soon as possible.
- The discussion forums for each learning module open on the start date listed below and close on the end date listed below. **Please do not submit early. Discussion posts submitted after the end date will not be graded.**
- Submit your initial posts (your chapter discussion questions and your website review) during the first 3 days that the module is open.
- Log-on and participate in each discussion forum on at least six different days spread evenly throughout the length of the module. Your forum grades will be penalized if you submit most of your posts during the final few days that the forum is open.
- **Submit your blog posts only during the 3 day Knowledge Audit window.**
- **Follow the guidelines in the “Detailed Instructions and Grading Rubrics for Discussion Forums and Blogs” folder. That will go a long way toward assuring your success in this course.**

Module Assignments: All times are Eastern Standard	Discussion Forums start at 12:01 am	Discussion Forums end at 11:59 pm	Knowledge Audit Window
Before the course begins: Read all of the “Course Information” and “Detailed Instructions for All Assignments” documents. If this is your first online course complete the Icebreaker Activities.	Icebreaker Activities are available as of 8/23	Icebreaker Module ends on 9/4	All icebreaker activities are optional and ungraded
Module 1: Chapters 1 & 2 Discussion Forums, Website Review #1, Website Forum 1, Blog 1, “Experience Developmental Psychology” discussions start.*	Discussions begin 8/30 Initial Posts* due 9/1 <b>Early Childhood discussion starts 8/ 30</b>	Discussions end 9/16	9/17 – 9/ 19 -Reflective Blog 1
Module 2: Chapters 3 & 4 Discussion Forums, Website Review #2, Website Forum 2, Blog 2, “Experience Developmental Psychology” discussions continue.**	Discussions begin 9/20 Initial Posts* due 9/22 <b>Teenager discussion starts 9/ 20</b>	Discussions end 10/6 <b>Early Childhood discussion ends 10/6</b>	10/7 – 10/9 -Reflective Blog 2
Module 3: Chapters 5 & 6 Discussion Forums, Website Review #3, Website Forum 3, Blog 3, “Experience Developmental Psychology” discussions continue.**	Discussions begin 10/11 Initial Posts* due 10/13 <b>Middle Age discussion starts 10/ 11</b>	Discussions end 10/27 <b>Teenager discussion ends 10/ 27</b>	10/28 – 10/30 -Reflective Blog 3
Module 4: Chapters 7 & 8 Discussion Forums, Website Review #4, Website Forum 4, Blog 4, “Experience Developmental Psychology” discussions continue.	Discussions begin 10/31 Initial Posts* due 11/2 <b>Old Age discussion starts 10/ 31</b>	Discussions end 11/16 <b>Middle Age discussion ends 11/16</b>	11/17 – 11/ 19 -Reflective Blog 4

Module 5: Chapters 9, 10 & 11 Discussion Forums, Website Review #5, Website Forum 5, Blog 5, “Experience Developmental Psychology” discussions end.**	Discussions begin 11/20 Initial Posts* due 11/22	Discussions end 12/11 <b>Old Age discussion ends 12/11</b>	12/12 – 12/ 14 -Reflective Blog 5
Culminating Activities	Start 12/13	End 12/15	<b>Grades submitted the morning of 12/16</b>

---

\*Initial Posts required for each module:

- One discussion question for each chapter covered in the module – posted to the Textbook Discussion Forums
- Website Review – posted to the turnitin drop box and to the Website Discussion Forum

\*\*No participation required: 9/5/16 : 10/10/16 : 11/23/16 through 11/27/16



PART XIV

DETAILED INSTRUCTIONS  
AND GRADING RUBRICS





# 129. Textbook Discussion Forums

Instructions for participating in a Textbook Chapter Discussion Forum:

In each of the 5 modules, chapter content is discussed in forums using a student-led roundtable format. Within the first 3 days after a module opens you are to submit one discussion question for each chapter included in the module. You then facilitate the conversations started by your questions. In addition, you are required to participate in several other conversations of your choice. These roundtable discussions provide you with the opportunity to pursue in depth the issues and topics you find most relevant and most interesting. Through your selection of questions to ask and questions to answer, you are able to take control of and customize your learning path through the content of this course.

---

Suggestions for earning an “A+” on your discussion forums:

1. In each chapter forum, click on the Create Thread button to submit your discussion question. This is the topic you will be “teaching” in the chapter. Post each of your discussion questions – 1 per chapter – **within the first three days** that the module is open.
2. Post your discussion question as a complete sentence. For example: **Why do psychologists do research?**
3. You will not receive credit for a question unless it is **different from those already posted** and **requires critical thinking and thoughtful analysis** to answer. Don’t submit questions that can be answered by simply looking the answer up in the textbook.

4. **Reply** to at least two discussion questions in each chapter forum posted by other students. Use the **Reply button** at the bottom of the post you are responding to. You get to select which questions you respond to – and in this way have a great deal of control over which issues you want to focus on in the chapter.
5. Start replying to others early in the module, so you can be an active participant in these discussion threads and interact frequently with the other participants.
6. **Facilitate the discussion of your chapter question** by responding right away to each student who posts in your discussion thread. You can ask follow-up questions, probe for additional examples or details, etc. Your job is to fully explore the topic you have asked about. You are the teacher and the discussion leader for this topic.
7. Continue to lead your discussion thread and participate in the other threads you have selected throughout the entire length of the module. You are required to logon and **participate in each discussion forum on a minimum of six different days**. There will be a penalty for posting on fewer than 6 different days in the textbook discussion forum.
8. Document your factual material by citing the source. Include all non-original content in quotes. **Failure to properly acknowledge non-original content is plagiarism, and will be considered a violation of the college policy on academic integrity.** The penalty for plagiarism will follow the policies established by the college and published in the student handbook.
9. I will grade the quality and quantity of your participation in each forum once the module has ended.
10. If you ask an unacceptable question, I will delete it and you will not receive any credit for that post. Likewise, if your reply to another student is unacceptable, I will delete it and no credit will be awarded.
11. All posts are subject to my approval. If I feel that a post is

offensive, I will delete it and no credit will be given.

12. You may submit as many posts to each discussion forum as you wish, but **only high quality posts that satisfy the 2 Cardinal Rules will contribute to your forum grade.**
13. If you wait until the final few days to submit many of your posts, those posts will not receive full credit.
14. Your forum participation be evaluated based upon this rubric:

Form	Website Assignment Rubric						
Description							
Rubric Detail							
	Levels of Achievement						
Criteria	0% - Not submitted	30% - F	40% - D	75% - C	85% - B	95% - A	100% - A+
Submission Timing Ⓢ Weight: 15.00%	0 % Assignment not submitted or not acceptable	30 % 5 or more days late but submitted before the discussion forum ended	40 % 4 days late	75 % 3 days late	85 % 2 days late	95 % 1 day late	100 % Submitted within 3 days of the module start
Website Factors Ⓢ Weight: 20.00%	0 % Not Submitted	30 % No website referenced or mostly inappropriate content included	40 % Website is not relevant to include content, no new information and/or low teaching value	75 % Website is relevant and/or based on credible sources	85 % Original work cited/inserted or not included	95 % Satisfies all requirements except no link was provided	100 % Satisfies all website assignment requirements
Original Word Count (I listed penalty if content original word count is not included) Ⓢ Weight: 30.00%	0 % I over than 200 original words	30 % I over than 349 original words	40 % 350 – 399 original words	75 % 400 – 499 original words	85 % 500 – 599 original words	95 % 600 – 749 original words	100 % 750 or more original words
Content Factors: Well written and organized, no typos or grammar errors. Adds teaching value to the course. Ⓢ Weight: 40.00%	0 % Not Submitted / mostly plagiarized	30 % Unacceptable: Poorly written / excessive grammar or spelling errors / multiple typos / major "grammar" errors / additional original content penalty	40 % Minimally acceptable: Multiple errors, missing "grammar" errors / additional original content penalty	75 % Average: up to a few errors / minor "grammar" errors / additional original content penalty	85 % Above average: few errors / adds substantial teaching value / additional original content penalty	95 % All content factors satisfied: no errors / adds substantial teaching value to the course	100 % Exceeds with exceptional teaching value to the course

# 130. Website Article Reviews and Discussions

## **Overview of the Website Article Review assignment:**

**You will receive 2 grades for this assignment in each module: The website review (50%) and the website review discussion forum (50%).**

1. Using the Internet search engine of your choice (for example, Google), locate a web article on a topic introduced in the textbook that is relevant to the current module.
2. Write a review of the article: include an overview of the main point(s) and your thoughts on the information
3. Submit your review to the turnitin drop box for an Originality Analysis.
4. Revise and resubmit your review if needed. (Note – resubmits take 24 hours to process and are not accepted after the module discussions end.)
5. Your website review is graded within the turnitin drop box using the associated rubric. You can see my feedback by accessing the graded rubric.
6. Paste your final review into the Website Discussion Forum for class discussion. This is due within the first 3 days that the module is open.
7. Discuss your review – and at least 2 others – in the Website Discussion Forum.
8. Your grade on this discussion forum depends upon the quantity and quality of your posts. Review the forum grading rubric below.
9. There is a penalty for posting on fewer than 6 different days in a website review discussion forum.

The purpose of this assignment is for each student to locate a website article that contains valid information relevant to the issues we will be discussing in this module, write an original review and analysis essay about the content of the website, and then lead a class discussion on the issue(s) covered in the website. Please note: Wikipedia, and similar “wiki-based” websites, are not acceptable sources.

I want you to look over the textbook chapters assigned for the current module, select a topic that interests you, then use Google – or the Internet search engine of your choice – to find a “good” website article dealing with that issue, and then write a review of that article. (By “good” I mean one that seems to you to provide unbiased information on the issue). After you submit the review to the turnitin dropbox (and, if needed, revise and resubmit) post it in the discussion forum for class discussion.

The acceptable window for submitting your website review to the class for discussion (Step 6 below) is within the first three days after the module officially opens. You may submit (and re-submit) your website review to the turnitin dropbox prior to the opening of the module.

Follow these instructions carefully. Once your assignment has been evaluated, you will not be permitted to make revisions.

---

#### **Detailed Instructions:**

**Step 1 – Write an original review of the website article – minimum 500 original\* words. See the definition of “original words” below. You must include this number in your review to receive full credit!**

---

**Step 2 – Submit your essay to the turnitin dropbox.** This will generate an “Originality Report” which will:

- indicate all non-original content in your essay
  - show the earliest web source for this content
  - and display the total number of words in your review.
- 

**\*Definition of “Original Words”:**

This assignment has a “minimum of 500 original words” requirement. The turnitin service that is used at Herkimer County Community College analyzes your assignment and determines the % of your content that is **essentially the same** as content that already exists on the Internet. This “similar content” – EVEN IF YOU DID NOT COPY IT FROM THE WEB / EVEN IF YOU MADE IT UP YOURSELF – does not count as your “original words.”

Determine the number of original words from your turnitin Originality Reports using the following calculation:

**Original Words = Word Count minus Similarity Index %.**

Example 1:

- Total word count = 600 (If your word processing application does not have a “word count” feature, use <http://wordcounttool.com>.)
- If your Similarity Index is 10%, then the calculation would be
- $600 - 10\%$ , or  $600 - 60 = 540$  original words.

Include this number at the end of your review as follows: (original words = 540)

Example 2:

- Total word count = 600
- If your Similarity Index is 20%, then the calculation would be
- $600 - 20\%$ , or  $600 - 120 = 480$  original words.

Include this number at the end of your review as follows: (original words = 480)

**Step 3 – Use the turn-it-in Originality Report to edit (if needed) and resubmit your website review.** All content identified by turnitin as non-original must either be re-written in your own words, or enclosed in quotes and cited with the source identified by turnitin. You may submit your assignment to the turnitin dropbox as many times as necessary. Please note: your first submission to the turn-it-in drop box is usually analyzed within a few minutes. Subsequent submissions take about 24 hours.

---

Step 4 – Once your review has been edited and complies with all of the requirements, paste it into the Web Review Discussion Forum (for class discussion). This assignment is due before the end of the 2nd. day, but will be accepted late with a penalty.

---

Step 5 – Discuss the Website Article Reviews in the Website Discussion Forum.

1. Use the Create Thread button to submit your web review for class discussion. (Copy it from the turn-it-in drop box and paste it into the discussion forum as a New Post.)
2. Facilitate the discussion of your website review in the same manner as the student led chapter discussions. When other students respond to your posting, respond back to them. Your job is to facilitate a discussion which explores the issues in the website and relates them to the textbook.
3. Read and discuss the Reviews submitted by at least 2 other students. Be an active participant in these threads. You may participate in as many review discussions as you want to – but the minimum is 2.

**Website Discussion Forum Grading Rubric:**

There are several factors that determine your grade on each of the website discussion forums:

- 1. Did you post your website review to the forum on time?
- 2. Did you do a good job facilitating the discussion on your website reviews?
- 3. Did you submit at least 10 high-quality posts that satisfied both of the Cardinal Rules?
- 4. Did you login and participate on at least 6 different days spread out during the life of the module?

The Website Review Grading Rubric:

Name: Website Assignment Rubric: Description: Rubric Detail							
		Levels of Achievement					
Criteria		95% - A	90% - F	85% - D	80% - C	75% - B	70% - A+
Submission Timing (1) Weight: 10.00%	0 % Assignment not submitted or not acceptable	30 % 2 or more days late but submitted before the discussion forum ended	65 % 4 days late	75 % 7 days late	85 % 7 days late	95 % 1 day late	100 % Submitted within 3 days of the module start
Website Factors (1) Weight: 20.00%	0 % Not Submitted	30 % No website referenced or mostly inappropriate content included	65 % Website is not relevant to module content or no information and/or low teaching value	75 % Website is similar only based off of content authenticity	85 % Original event content assessment or not included	95 % Satisfies all requirements except no link was provided	100 % Satisfies all website assignment requirements
Original Word Count (3 based on word processing if content original word count is not included) (1) Weight: 30.00%	0 % Fewer than 200 original words	30 % Fewer than 349 original words	65 % 350 - 500 original words	75 % 501 - 650 original words	85 % 651 - 800 original words	95 % 801 - 1400 original words	100 % 750 or more original words
Content Factors (What address and organized, no errors or grammar errors, adds teaching value to the course.) (1) Weight: 40.00%	0 % Not Submitted or mostly plagiarized	30 % Unacceptable. Poorly written, no content grammar or spelling errors, multiple "errors" or "issues" and/or additional original content poorly	65 % Minimally acceptable with multiple errors, spelling, grammar, "errors" or "issues" and/or additional original content poorly	75 % Average exp. that is low amount minor "quality" errors / additional original content poorly	85 % Above average few errors / adds individual teaching value / original content poorly	95 % All content factors satisfied no errors / adds individual teaching value to the course	100 % Review with exceptional teaching value to the course

The Website Review Discussion Forum Grading Rubric:

Name: Discussion Forum with Peer Feedback Description: Rubric Detail											
		Levels of Achievement									
Criteria		95%	90%	85%	80%	75%	70%	65%	60%	55%	50%
Initial Post (1) Weight: 20.00%	0 % Initial Post not submitted or submitted after forum ended	0 % Not	0 % Not	0 % Not	0 % Not	0 % Not	0 % Not	0 % Not	0 % Not	0 % Not	0 % Not
Acceptable Replies (1) Weight: 20.00%	0 % No acceptable replies	10 % 1	20 % 2	30 % 3	40 % 4	50 % 5	60 % 6	70 % 7	80 % 8	90 % 9	100 % 10+
Days Posted (1) Weight: 20.00%	0 % No acceptable post and no acceptable replies	40 % 1	50 % 2	60 % 3	70 % 4	80 % 5	90 % 6	100 % 7	110 % 8	120 % 9	130 % 10 or more
Unacceptable Peer Feedback (1) Weight: 20.00%	100 % Unacceptable peer feedback	0 % Not	0 % Not	0 % Not	0 % Not	0 % Not	0 % Not	0 % Not	0 % Not	0 % Not	0 % Not





# 131. Reflective Blogs

The Reflective Blog assignment is treated as an exam. You will receive 2 grades: The blog itself (50%) and the blog discussion forum (50%).

The purpose of the blog is for you to reflect about – write about – and discuss the new knowledge you and your fellow students actually learned in the module readings and discussions, and how your thoughts, feelings, and actions will be impacted by this new learning.

- Reflect upon the issues that you read about in the chapters and the issues you discussed in the chapter and website discussion forums.
- Select the 4 topics you feel were the most valuable to you in the module.
- List these topics, numbered from 1 (most valuable) to 4 (least valuable).
- For each topic:
  - provide an overview of the topic and what you learned about it, and
  - describe how what you learned will impact the way you think, feel, and behave in the future.
- The minimum blog requirement is 1000 original words: about 250 words per topic.
- Submit your blog in two places: the turnitin drop box for my evaluation, and the Blog Discussion Forum for classmate reactions.
- Submit your Reflective Blog on the first day of the Knowledge Audit window – after the discussions have all ended. This is important so that other students will have sufficient time to respond.
- After you post your blog, reply to 3 other blogs during the

3-day Knowledge Audit window. Note – you must submit your blog before you can see the blogs posted by other students.

- To earn full credit, you need to submit six posts:
  - Submit your blog as a New Post
  - Reply to 5 other blogs – the minimum acceptable length of each reply is 200 words.
  - There is no requirement that you reply to those who comment on your blog – but you may if you wish.
 However, your blog discussion grade is based only on the 6 required posts.

## Reflective Blog Grading Rubric:

Name	Discussion Forum with Post Feedback										
Description	Credit is given for each acceptable discussion post and each day posted. Feedback is provided for unacceptable posts.										
Rubric Detail	Levels of Achievement										
Criteria	0%	10%	20%	30%	40%	50%	60%	70%	80%	90%	100%
Initial Post (1)	0%	0%	0%	0%	0%	10%	10%	10%	10%	10%	100%
Weight: 20.00%	Initial Post not submitted or submitted before audit	Not	Not	Not	Not	Initial Post submitted on day 1	Initial post submitted on day 1	Initial post submitted on day 2	Initial post submitted on day 3	Initial post submitted on day 4	Initial post submitted first 3 days
Acceptable Replies (2)	0%	10%	20%	30%	40%	50%	60%	70%	80%	90%	100%
Weight: 40.00%	No acceptable replies	1	2	3	4	5	6	7	8	9	10+
Days Posted (3)	0%	10%	20%	30%	40%	50%	60%	70%	80%	90%	100%
Weight: 20.00%	No acceptable posts/acceptable replies	1	2	3	4	5	6	7	8	9	10 or more
Unacceptable Post Feedback (4)	100%	100%	0%	0%	0%	0%	0%	0%	0%	0%	0%
Weight: 0.00%	Unacceptable post/feedback	Not	Not	Not	Not	Not	Not	Not	Not	Not	Not

## Reflective Blog Discussion Forum Grading Rubric:

Name	Website Assignment Rubric						
Description	Website Assignment Rubric						
Rubric Detail	Levels of Achievement						
Criteria	0% - Not submitted	20% - F	40% - D	70% - C	80% - B	90% - A	100% - A+
Submission Timing (1)	0%	30%	40%	70%	80%	90%	100%
Weight: 10.00%	Assignment not submitted or not acceptable	5 or more days late but submitted before the discussion forum ended	4 days late	3 days late	2 days late	1 day late	Submitted within 3 days of the module start
Website Function (2)	0%	30%	40%	70%	80%	90%	100%
Weight: 20.00%	Not Submitted	No website referenced or incorrectly represented content included	Website is not relevant to module content, no new information, and/or low teaching value	Website of similar info based on other sources, no new information	Original work, content included or not included	Website of requirements except no link was provided	Website of website assignment requirements
Original Word Count (3) (and possibly if content original word count is not included)	0%	30%	40%	70%	80%	90%	100%
Weight: 30.00%	1 fewer than 200 original words	1 more than 349 original words	350 - 500 original words	400 - 600 original words	600 - 800 original words	800 - 1400 original words	700 or more original words
Content Function (4) (and possibly if content original word count is not included)	0%	30%	40%	70%	80%	90%	100%
Weight: 40.00%	Not Submitted / not acceptable	Unacceptable. Poorly written / excessive grammar / spelling errors / multiple typos / other errors	Minimally acceptable only. Multiple errors / multiple typos / other errors	Average only. Just a few errors / minor spelling / grammar errors / additional original content poorly	Above average. Few errors / minor spelling / grammar errors / additional original content	High quality. Excellent original content / excellent teaching value to the course	Excellent with exceptional teaching value to the course



PART XV

# ICEBREAKER ACTIVITIES



# 132. Introduction to Icebreaker Activities

**The Icebreaker activities are ungraded. However, they are here to prepare you for success in this course.**

1. If you are new to online learning, go through the Open SUNY Student Orientation.
2. Watch the video and read the document below. If you have any questions, contact me via the Bulletin Board.
3. Participate in the Icebreaker discussion forum.
4. Complete the Icebreaker Website Assignment

# 133. Creating a Good Original Question

## Creating a Good Original Question

For each chapter in the textbook, your assignment will be to ask a question about some important issue, concept or theory and then facilitate the ensuing discussion. Other students get to choose which questions they respond to and which discussions they participate in. Unless you ask a “good” question, other students may not choose to respond to it and/or you may have difficulty facilitating a meaningful discussion.

A good question is one which will require students to use their **critical thinking skills**.

A good question will require the respondent to demonstrate both **factual knowledge** of the content and a **comprehension** of how the knowledge applies to the behavior of people.

It should **not** be a simple “look-up in the textbook” question or just a “what’s your opinion?” question.

Here is an example of the kind of question I am looking for from you.

**Discuss how both Nature and Nurture have contributed to your development. Which do you think was most important?**

This question requires **knowledge** (What are “Nature” and “Nurture?”) **comprehension** (applying the knowledge to a personal example), and **critical analysis** (Which do you think is most important?).



## 134. Birth to 10 in 85 seconds!

This family took a picture of their daughter Natalie every day for the first 10 years of her life. Check out stop-motion human growth! Click on the link to see more:

- <http://earthsky.org/human-world/natalie-time-lapse-birth-to-age-10-in-85-seconds>

# 135. Icebreaker Discussion

Discuss the following statement: “It is never appropriate to physically discipline (eg. spank) a child.”

Follow these steps:

1. Use the “New Post” button to submit your response to the question.
2. Use the “Reply” link to respond to a few comments posted by other students.
3. Use the “Reply” link to respond to a student or two who responds to your post.

# 136. Icebreaker Website Assignment

## Instructions:

1. Use Google or another search engine to locate an article that interests you on the topic of Online Learning.
2. Use your word processing program to write a brief review of the web article.
3. Paste your review into the turnitin drop box.
4. Examine your Originality Report in the turnitin drop box. (It takes a few minutes to be generated.)
5. Paste your review into the ANGEL drop box – this is where I would evaluate it if it were a graded assignment.
6. Paste your review into the Website Review Discussion Forum – this is where you discuss it with other students.
7. Participate in the Website Discussion Forum as in icebreaker assignment 1.
8. Practice following [The Two Cardinal Rules!](#)

## Icebreaker Assignment Grading Rubric:

Name	Icebreaker Assignment Rubric	
Description		
Rubric Detail		
	Levels of Achievement	
Criteria	Achievement Level 1	Achievement Level 2
Criteria 1 ⓘ	0 %	100 %
Weight	Not Acceptable-ER>Note - this activity is not graded.	Acceptable-ER>Note - this activity is not graded.
100.00%		



PART XVI

# EXPERIENCE DEVELOPMENTAL PSYCHOLOGY

This is an applied learning activity designed to introduce students to one the strategies used by developmental psychologists to gather data.



# 137. Instructions for this assignment

The interview is one of the research methods used by developmental psychologists. For this assignment, you will interview 4 individuals, ask each of them the same set of questions, then report and discuss your observations.

Interview one individual from each of these 4 categories according to this schedule:

- A child between 3 and 8 years old – post your results at the start of Module 1 (within the first 3 days) and discuss during Modules 1 and 2.
- A teenager – post your results at the start of Module 2 and discuss during Modules 2 and 3.
- A middle-aged person age 35 – 50 – post your results at the start of Module 3 and discuss during Modules 3 and 4.
- An old person age 70 or older – post your results at the start of Module 4 and discuss during Modules 4 and 5.

Talk with these 4 individuals about the following three issues:

1. What is the most important thing in your life? Why is it important?
2. What are your biggest problems? What can you do about it?
3. What are some things you think are fun?

Report your findings to the appropriate discussion forum, read a few other students' reports, and discuss what seems relevant. Look for patterns. What are you learning?

Each of these 4 forums will be graded using the discussion post rubric and grading scale below. You will get your forum grades as each forum ends.

This assignment is worth 10% of your final grade.

**“Experience Development” Discussion Forum Grading Scale:**

There are several factors that determine your grade on each of the 4 discussion forums:

1. How many quality points did you earn? (Note: You will be receive a score on each of your first **10** discussion forum posts. If you submit more than 10 posts, they will not be scored. Post submitted after the forum has ended will not be scored.
2. Did you do a good job facilitating the discussion on your initial post?
3. Did you participate in 3 or more additional discussion threads?
4. Did you submit your initial post early in the appropriate module?
5. Did you login and participate several times in each forum? If you submit most of your posts on just one or two days, or wait until the end of the module to submit most of your posts, they will not receive full credit.

**Discussion Post Grading Rubric:**



Quality Points*	Interpretation	Grading criteria
4	Excellent (A)	The comment is accurate, original, relevant, <b>teaches us something new</b> , and is well written. Four point comments add substantial teaching presence to the course, and stimulate additional thought about the issue under discussion. Documentation for factual information is provided.
3	Above Average (B)	The comment lacks at least one of the above qualities, but is above average in quality. A three point comment makes a significant contribution to our understanding of the issue being discussed.
2	Average (C)	The comment lacks two or three of the required qualities. Comments which are based upon personal opinion or personal experience often fall within this category.
1	Minimal (D)	The comment presents little or no new information. However, one point comments may provide important social presence and contribute to a collegial atmosphere .
0	Unacceptable (F)	The comment adds no value to the discussion. <b>Note: Un-cited text that is copy/pasted from another source into a discussion post is considered plagiarized and is not permitted! The penalty for plagiarism is very severe.</b>
<b>No penalty</b>	Full Credit Post Title	The post title is a <b>complete sentence</b> , and <b>conveys the main point of the comment</b> . The reader clearly understands the main point of your discussion comment from the post title.
<b>1 point penalty</b>	Fragment Post Title	The post title provides key word(s) only. The reader knows the general area that the comment deals with.
<b>2 point penalty</b>	Post Title is not acceptable	The post title provides little or no information about the comment

\*There may be times you feel you deserve more or fewer quality points on a particular post. Over the length of the course, these discrepancies will probably balance out.

Chapter Forum Grade	Quality points received	Gradebook %
A+	37+	100%
A	31 – 36	95%
B	25 – 30	85%
C	12 – 24	75%
D	6 – 11	65%
F	1 – 5	30%
0	0	0%

PART XVII

# MODULE 1 - FOUNDATIONS OF DEVELOPMENTAL PSYCHOLOGY / THEORIES OF DEVELOPMENT

**Module 1 Assignments:**

- Textbook Readings: Chapters 1 and 2
- Website Assignment 1: Website review and discussion
- Chapter Discussion Forums: Chapters 1 and 2
- Knowledge Audit: Reflective Blog 1



# 138. Research and the Scientific Method

Explore this website - <http://www.experiment-resources.com/>  
then:

- ask a discussion question on something interesting and important you find on the website
- respond to three questions posted by other students
- engage in dialogue as appropriate until each topic is thoroughly discussed and understood
- This is a graded forum.

# 139. Module 1 thru 5 Structure

Each of the 5 learning modules has this structure:

A subfolder for the Website assignment which contains a turnitin drop box for submission to the instructor and a discussion forum for class discussion.

A subfolder for the textbook assignments which contains a discussion forum for each chapter.

A subfolder for the Knowledge Audit which contains a turnitin drop box for the instructor's evaluation of the reflective blog and a discussion forum for the class discussion of the blogs.

See the "Detailed Instructions and Grading Rubrics" section for specific directions for each of these assignments.

PART XVIII

STUDENT CONTRIBUTED  
CONTENT - SHARE  
INTERESTING  
CLASS-RELATED  
INFORMATION HERE.

This is an ungraded discussion forum where students can post and discuss information they find interesting and relevant to the course.

[https://herkimer.open.suny.edu/webapps/discussionboard/do/forum?action=list\\_threads&course\\_id=\\_47\\_1&forum\\_id=399&nav=discussion\\_board&conf\\_id=\\_62\\_1&content\\_id=\\_2134\\_1&mode=cpview](https://herkimer.open.suny.edu/webapps/discussionboard/do/forum?action=list_threads&course_id=_47_1&forum_id=399&nav=discussion_board&conf_id=_62_1&content_id=_2134_1&mode=cpview)





## PART XVIII

# CULMINATING ACTIVITIES

### - WE'RE ALMOST DONE!

Congratulations!! You are done with the graded activities in this course. Now is your opportunity to “grade” me, by giving me valuable feedback about your experiences in this course. Please complete the following activities – they are voluntary and ungraded, but quite valuable to me.

1. Rate Your Professor
2. Course Survey

Just follow the instructions for each activity. Thank you in advance for your feedback.



## PART XVIII

# COFFEE HOUSE: RELAX - TAKE A BREAK - SOCIALIZE!

## How to participate in the Chat Rooms

These Asynchronous Chat Rooms are here for your use and enjoyment. They are ungraded. Feel free to contribute as often as you like. All of the Chat Rooms are public, meaning everyone in the class can participate.

Note – Remember that I have access to all Chat Rooms. Your posts are anonymous, but I will delete offensive posts. If you want to “sign” your post, just include your name in the message field.